

UNIT AND DIRECT SUPPORT MAINTENANCE REPAIR PARTS AND SPECIAL TOOLS LIST

FOR
BRIDGE ERECTION BOAT (BEB)
MKII-S
(1940-01-526-0770)

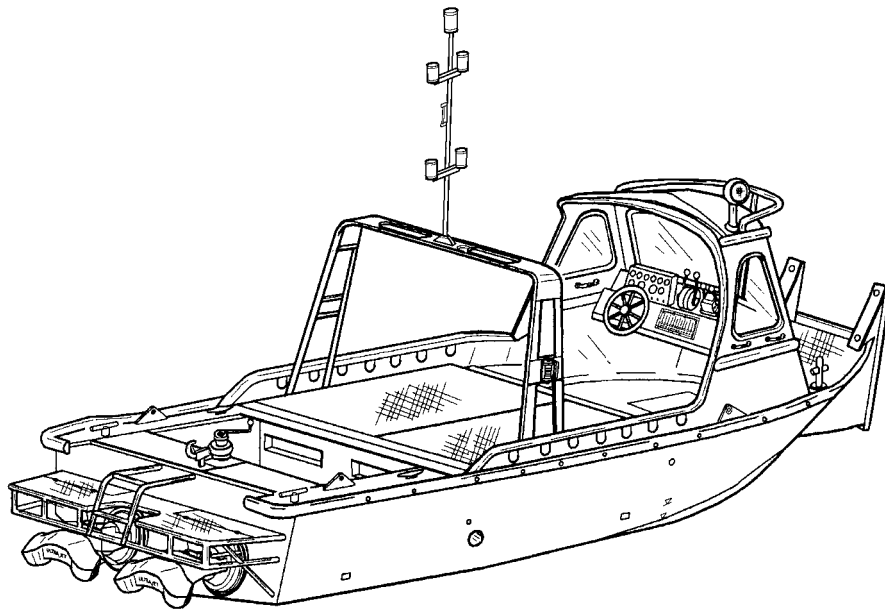

DISTRIBUTION STATEMENT A: Approved for public release; distribution is unlimited.

DEPARTMENT OF THE ARMY

MAY 2006

LIST OF EFFECTIVE PAGES/WORK PACKAGES

The date of issue for original pages/work pages for this TM is:

Original . . 0 . . . 10 May 2006

**TOTAL NUMBER OF PAGES FOR FRONT AND REAR MATTER IS TBD AND
TOTAL NUMBER OF WORK PACKAGES IS 108 CONSISTING OF THE FOLLOWING:**

Page/WP	*Change No.
i - iv	0
v blank	0
WP0001 00 - WP0110 00	0

*Zero in this column indicates original page.

HEADQUARTERS
DEPARTMENTS OF THE ARMY,
AND THE AIR FORCE
WASHINGTON, D.C. 10 MAY 2006

TECHNICAL MANUAL

UNIT AND DIRECT SUPPORT MAINTENANCE REPAIR PARTS AND SPECIAL TOOLS LIST

FOR

BRIDGE ERECTION BOAT (BEB)

MKII-S

(1940-01-526-0770)

Current as of 13 January 2006

REPORTING ERRORS AND RECOMMENDING IMPROVEMENTS

You can help improve this publication. If you find any mistakes or if you know of a way to improve the procedures, please let us know. Submit your DA Form 2028 (Recommended Changes to Technical Publications), through the Internet, on the Army Electronic Product Support (AEPS) website. The Internet address is <https://aeprs.ria.army.mil>. The DA Form 2028 is located under the Public Applications section in the AEPS Public Home Page. Fill out the form and click on SUBMIT. Using this form on the AEPS will enable us to respond quicker to your comments and better manage the DA Form 2028 program. You may also mail, fax or E-mail your letter or DA Form 2028 direct to: AMSTA-LC-LMIT/TECH PUBS, TACOM-RI, 1 Rock Island Arsenal, Rock Island, IL 61299-7630. The email address is TACOM-TECH-PUBS@ria.army.mil. The fax number is DSN 793-0726 or Commercial (309) 782-0726.

Approved for public release; distribution is unlimited.

TABLE OF CONTENTS

	<u>WP Sequence No.</u>
	INTRODUCTION 0001 00
GROUP 01	HULL
	Pushing knee 0002 00
	Fendering (rubber rubrail) 0003 00
	Aft cockpit and data plates 0004 00
	Aft cleats 0005 00
GROUP 02	CAB
	Cab assembly 0006 00
	Windshield wiper arms and blades 0007 00
	Windshield wiper motor 0008 00
GROUP 03	CONTROLS
	Steering wheel assembly, hydraulic control unit, hoses, and clamps 0009 00
	Engine stop control 0010 00
	Scoop control head assembly and cable 0011 00
	Throttle/transmission control head assembly 0012 00
GROUP 04	INSTRUMENT PANEL
	Auxiliary switch panel/wiring harness 0013 00
	Junction box and buss bar 0014 00
	Instrument panel and warning lights 0015 00
	Horn 0016 00
	Forward cockpit storage/access panel 0017 00
GROUP 05	EXHAUST
	Port exhaust 0018 00
	Starboard exhaust 0019 00
GROUP 06	ELECTRICAL
	Battery hatch cover, hinges, and data plate 0020 00
	Master switch 0021 00
	NATO slave receptacle 0022 00
	Batteries, battery box, and cables 0023 00
	Inspection light 0024 00
	Emergency link solenoid 0025 00
	Blocking diode and master link 0026 00
GROUP 07	MAST
	Mast assembly 0027 00
GROUP 08	COOLING SYSTEM
	Keel cooler piping 0028 00
	Transmission cooling and keel cooler pocket flushing 0029 00
	Keel cooler 0030 00
	Keel cooler grate 0031 00
	Raw water strainer 0032 00
GROUP 09	FUEL SYSTEM
	Fuel tank 0033 00
	Fuel level sending unit 0034 00
	Fuel hoses, tubing, fittings, and shutoff valve 0035 00
	Fuel/water separator 0036 00
	Lubricity filter and bracket 0037 00
	Fuel filter 0038 00
GROUP 10	ENGINE
	Engine and container 0039 00
	Engine hatch cover, hinges, and support 0040 00
	Port or starboard engine mounts and brackets 0041 00
	Engine wiring harness 0042 00

TABLE OF CONTENTS (Cont'd)

	<u>WP Sequence No.</u>
Header tank, overflow tank, related parts, and data plate	0043 00
Belt tensioner and drivebelt	0044 00
Alternator, support brace, and bracket	0045 00
Thermostat	0046 00
Oil and water sending units	0047 00
Water pump	0048 00
Oil filter and cooler	0049 00
Starter	0050 00
Flywheel housing	0051 00
Fuel injectors	0052 00
Fuel injector lines and fittings	0053 00
Fuel injection pump	0054 00
Fuel lift pump, supply lines, and fittings	0055 00
Air filter	0056 00
Magnetic switch	0057 00
Turbocharger assembly	0058 00
Intake and exhaust manifolds	0059 00
Valve covers	0060 00
Rocker arms, shafts, pushrods, and valve tappets	0061 00
Cylinder head	0062 00
Oil pump, pan, and dipstick	0063 00
Gear housing	0064 00
Piston and connecting rod assembly	0065 00
Crankshaft, bearings, and damper	0066 00
Engine block	0067 00
GROUP 11 TRANSMISSION	
Transmission and container	0068 00
Transmission oil cooler	0069 00
Transmission adapter plate, instruction/data plates and drain hoses	0070 00
Transmission drive plate	0071 00
Breather, dipstick, element strainer, and related parts	0072 00
Pump assembly, control valve, and related parts	0073 00
Transmission case and related parts	0074 00
Oil plate and suction tube	0075 00
Shaft/gear assemblies and related parts	0076 00
GROUP 12 BILGE PUMPS	
Forward and aft bilge pump system	0077 00
GROUP 13 DRIVESHAFT ASSEMBLY	
Driveshaft	0078 00
GROUP 14 JET DRIVE UNIT	
Jet drive hatch cover, hinges, and support	0079 00
Jet drive assembly	0080 00
Jet drive oil cooler and access covers	0081 00
Hydraulic pump	0082 00
Hydraulic scoop pump, reservoir, and hoses	0083 00
Hydraulic scoop control cylinder and valve	0084 00
Hydraulic steering cylinder tie rod assembly	0085 00
Steering tie rod	0086 00
Scoop adapter and mounting plate	0087 00
Hydrojet scoop reverse deflector and water hoses	0088 00
Hydrojet steering deflector	0089 00
Hydrojet impeller and related parts	0090 00
Hydrojet driveshaft and related parts	0091 00
Jet drive and hull anodes	0092 00
Hydrojet intake grate	0093 00

TABLE OF CONTENTS (Cont'd)

	<u>WP Sequence No.</u>
GROUP 15	ACCESSORY ITEMS
	Capstan and hook assembly 0094 00
	Searchlight assembly 0095 00
	Automatic fire extinguisher and alarm 0096 00
	Portable fire extinguisher bracket 0097 00
	Forward and aft scupper drains 0098 00
	Diving platform 0099 00
	Weapon stowage 0100 00
	Bilge drainplug 0101 00
	Boat hook mounting 0102 00
	Ring bouy assembly 0103 00
GROUP 16	REPAIR PART KITS
	Kits 0104 00
GROUP 17	BULK ITEMS
	Bulk 0105 00
GROUP 18	TOOLS AND TEST EQUIPMENT
	Special tools field maintenance 0106 00
	Special tools transmission sustainment 0107 00
	Special tools jet drive sustainment 0108 00
	CROSS-REFERENCE INDEXES
	National Stock Number Index 0109 00
	Part Number Index 0110 00

FIELD AND SUSTAINMENT REPAIR PARTS AND SPECIAL TOOLS LIST MKII-S BRIDGE ERECTION BOAT (BEB) (1940-01-526-0770)

INTRODUCTION

SCOPE

This RPSTL lists and authorizes spare and repair parts; special tools; special test, measurement, and diagnostic equipment (TMDE); and other special support equipment required for performance of unit, direct support, and general support maintenance of the MKII-S Bridge Erection Boat (BEB). It authorizes the requisitioning, issue, and disposition of spares, repair parts, and special tools as indicated by the source, maintenance, and recoverability (SMR) codes.

GENERAL

In addition to the Introduction Work Package, this Repair Parts and Special Tools List is divided into the following work packages:

- 1. Repair Parts List Work Packages.** Work packages containing lists of spare and repair parts authorized by this RPSTL for use in the performance of maintenance. The list also includes parts which must be removed for replacement of the authorized parts. Parts lists are composed of functional groups in ascending alphanumeric sequence, with the parts in each group listed in ascending figure and item number sequence. Sending units, brackets, filters, and bolts are listed with the component they mount on. Bulk materials are listed by item name in FIG BULK at the end of the work package. Repair parts kits are listed separately in their own functional group and work package. Repair parts for reparable special tools are also listed in a separate work package. Items listed are shown on the associated illustration(s)/figure(s).
- 2. Special Tools List Work Packages.** Work packages containing lists of special tools, special TMDE, and special support equipment authorized by this RPSTL (as indicated by Basis of Issue (BOI) information in DESCRIPTION AND USABLE ON CODE column). Tools that are components of common tool sets and/or Class VII are not listed.
- 3. Cross-Reference Indexes Work Packages.** There are two cross-reference indexes work packages in this RPSTL: The National Stock Number (NSN) Index work package and the Part Number (P/N) Index work package. The National Stock Number Index work package refers you to the figure and item number appearance. The Part Number Index work package list all part numbers in alphanumeric sequence and refers you to the figure and item number appearance.

EXPLANATION OF COLUMNS IN THE REPAIR PARTS LIST AND SPECIAL TOOLS LIST WORK PACKAGES

Item No. (Column (1)). Indicates the number used to identify items called out in the illustration.

SMR Code (Column (2)). The Source, Maintenance, and Recoverability (SMR) code is a 5-position code containing supply/requisitioning information, maintenance category authorization criteria, and disposition instruction, as shown in the following breakout:

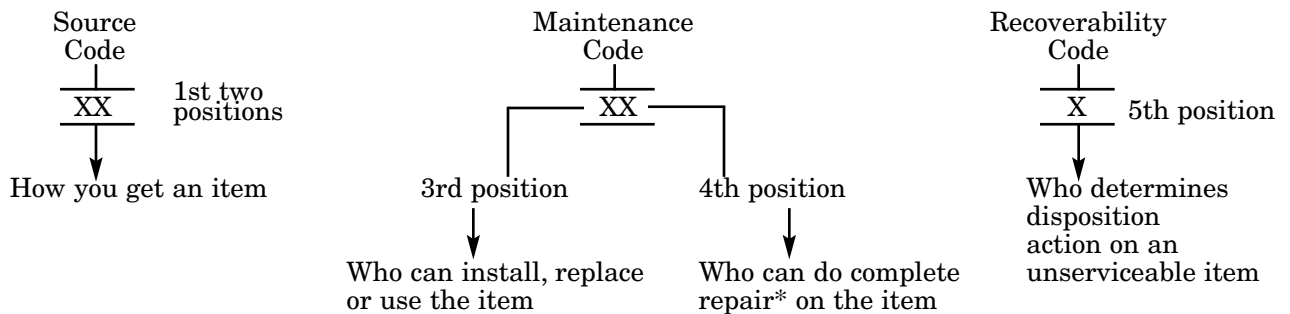

* Complete Repair: Maintenance capacity, capability, and authority to perform all corrective maintenance tasks of the Repair function in a use/user environment in order to restore serviceability to a failed item.

Source Code. The source code tells you how to get an item needed for maintenance, repair, or overhaul of an end item/equipment. Explanations of source codes follows:

Code	Explanation
PA	Stocked items; use the applicable NSN to request/requisition items with these source codes. They are authorized to the category indicated by the code entered in the 3rd position of the SMR code.
PB	
PC**	
PD	
PE	
PF	
PG	
KD	Items with these codes are not to be requested/requisitioned individually. They are part of a kit which is authorized to the maintenance category indicated in the 3rd position of the SMR code. The complete kit must be requisitioned and applied.
KF	
KB	
MO- (Made at Unit Level)	Items with these codes are not to be requested/requisitioned individually. They must be made from bulk material which is identified by the part number in the DESCRIPTION AND USABLE ON CODE (UOC) column and listed in the bulk material group of the repair parts list in the RPSTL. If the item is authorized to you by the 3rd position code of the SMR code, but the source code indicates it is made at a higher level, order the item from the higher level of maintenance.
MF- (Made at DS Level)	
MH- (Made at GS Level)	
ML- (Made at Specialized Repair Act (SRA))	
MD- (Made at Depot)	
AO- (Assembled by Unit Level)	Items with these codes are not to be requested/requisitioned individually. The parts that make up the assembled item must be requisitioned or fabricated and assembled at the level of maintenance indicated by the source code. If the 3rd position code of the SMR code authorized you to replace the item, but the source code indicates the item is assembled at a higher level, order the item from the higher level of maintenance.
AF- (Assembled by DS Level)	
AH- (Assembled by GS Level)	
AL- (Assembled by SRA)	
AD- (Assembled by Depot)	
XA-	Do not requisition an XA-coded item. Order its next higher assembly. (Also, refer to the note below.)
XB-	If an XB item is not available from salvage, order it using CAGEC and part number given.
XC-	Installation drawing, diagram, instruction sheet, field service drawing, that is identified by manufacturer's part number.
XD-	Item is not stocked. Order an XD-coded item through normal supply channels using the CAGEC and part number given, if no NSN is available.

NOTE

Cannibalization or controlled exchange, when authorized, may be used as a source of supply for items with the above source codes, except for those source coded XA.

Maintenance Code. Maintenance codes tell you the level(s) of maintenance authorized to USE and REPAIR support items. The maintenance codes are entered in the third and fourth positions of the SMR code as follows:

Third Position. The maintenance code entered in the third position tells you the lowest maintenance level authorized to remove, replace, and use an item. The maintenance code entered in the third position will indicate authorization to one of the following levels of maintenance.

Code	Application/Explanation
C	- Crew or operator maintenance done within organizational maintenance.
O	- Unit level can remove, replace, and use the item.
F	- Direct support level can remove, replace, and use the item.
H	- General support level can remove, replace, and use the item.
L	- Specialized repair activity can remove, replace, and use the item.
D	- Depot level can remove, replace, and use the item.

Fourth Position. The maintenance code entered in the fourth position tells you whether or not the item is to be repaired and identifies the lowest maintenance level with the capability to do complete repair (i.e., perform all authorized repair functions).

NOTE

Some limited repair may be done on the item at a lower level of maintenance, if authorized by the Maintenance Allocation Chart (MAC) and SMR codes.) This position will contain one of the following maintenance codes.

Code	Application/Explanation
O	– Unit is the lowest level that can do complete repair of the item.
F	– Direct support is the lowest level that can do complete repair of the item.
H	– General support is the lowest level that can do complete repair of the item.
L	– Specialized repair activity (designate the specialized repair activity) is the lowest level that can do complete repair of the item.
D	– Depot is the lowest level that can do complete repair of the item.
Z	– Nonrepairable. No repair is authorized.
B	– No repair is authorized. (No parts or special tools are authorized for the maintenance of a B-coded item.) However, the item may be reconditioned by adjusting, lubricating, etc., at the user level.

Recoverability Code. Recoverability codes are assigned to items to indicate the disposition action on unserviceable items. The recoverability code is entered in the fifth position of the SMR code as follows:

Recoverability Code	Application/Explanation
Z	– Nonrepairable item. When unserviceable, condemn and dispose of the item at the level of maintenance shown in 3rd position of SMR code.
O	– Repairable item. When uneconomically repairable, condemn and dispose of the item at unit level.
F	– Repairable item. When uneconomically repairable, condemn and dispose of the item at the direct support level.
H	– Repairable item. When uneconomically repairable, condemn and dispose of the item at the general support level.
D	– Repairable item. When beyond lower level repair capability, return to depot. Condemnation and disposal of item not authorized below depot level.
L	– Repairable item. Condemnation and disposal not authorized below specialized repair activity (SRA).
A	– Item requires special handling or condemnation procedures because of specific reasons (e.g.; precious metal content, high dollar value, critical material, or hazardous material). Refer to appropriate manuals/directives for specific instructions.

NSN (Column 3)). The NSN for the item is listed in this column.

CAGEC (Column 4)). The Commercial and Government Entity Code (CAGEC) is a 5-digit numeric code is used to identify the manufacturer, distributor, or Government agency/activity, that supplies the item.

Part Number (Column 5)). Indicates the primary number used by the manufacturer (individual, company, firm, corporation, or Government activity), which controls the design and characteristics of the item by means of its engineering drawings, specifications standards, and inspection requirements to identify an item or range of items. Part numbers not available (N/A) will be provided as updates to this manual when available.

NOTE

When you use a NSN to requisition an item, the item you receive may have a different part number from the part ordered.

Description and Usable on Code (UOC) (Column (6)). This column includes the following information:

- (1) The Federal item name and, when required, a minimum description to identify the item.
- (2) Items that are included in kits and sets are listed below the name of the kit or set.
- (3) Spare/repair parts that make up an assembled item are indented and listed immediately following the assembled item line entry.
- (4) Part numbers for bulk materials are referenced in this column in the line item entry for the item to be manufactured/fabricated.
- (5) When the item is not used with all serial numbers of the same model, the effective serial numbers are shown on the last line(s) of the description (before UOC).
- (6) The usable on code, when applicable (refer to paragraph 5, Special Information).
- (7) In the Special Tools List section, the Basis of Issue (BOI) appears as the last line(s) in the entry for each special tool, special TMDE, and other special support equipment. When density of equipment supported exceeds density spread indicated in the Basis of Issue, the total authorization is increased proportionately.
- (8) The statement END OF FIGURE appears just below the last item description in column 6 for a given figure in both the repair parts list and special tools list work packages.

QTY (Column (7)). The QTY (quantity per figure column) indicates the quantity of the item used in the breakout shown on the illustration figure, which is prepared for a functional group, subfunctional group, or an assembly. A "V" appearing in this column in lieu of a quantity indicates that the quantity is variable and the quantity may change from application to application.

EXPLANATION OF CROSS-REFERENCE INDEXES WORK PACKAGES FORMAT AND COLUMNS**1. National Stock Number (NSN) Index Work Packages.**

STOCK NUMBER Column. This column lists the NSN by National Item Identification Number (NIIN)

NSN

sequence. The NIIN consists of the last nine digits of the NSN (i.e., 5305-01-674-1467). When using this column

NIIN

to locate an item, ignore the first 4 digits of the NSN. However, the complete NSN should be used when ordering items by stock number.

FIG. Column. This column lists the number of the figure where the item is identified/located. The figures are in numerical order in the repair parts and special tools list work packages.

ITEM Column. The item number identifies the item associated with the figure listed in the adjacent FIG. column. This item is also identified by the NSN listed on the same line.

2. Part Number (P/N) Index Work Package. Part numbers in this index are listed by part number in ascending numericalalpha sequence (i.e., vertical arrangement of letter and number combination which places the first letter or digit of each group in order numbers 0 through 9, followed by the A through Z and each following letter or digit in like order).

PART NUMBER Column. Indicates the primary number used by the manufacturer (individual, company, firm, corporation, or Government activity), which controls the design and characteristics of the item by means of its engineering drawings, specifications standards, and inspection requirements to identify an item or range of items.

FIG. Column. This column lists the number of the figure where the item is identified/located in the repair parts list and special tool list work packages.

ITEM Column. The item number is that number assigned to the item as it appears in the figure referenced in the adjacent figure number column.

SPECIAL INFORMATION

USABLE ON CODE. The usable on code appears in the lower left corner of the Description column heading. Usable on codes are shown as “UOC:” in the Description Column (justified left) on the first line applicable item description/nomenclature. Uncoded items are applicable to all models. Identification of the usable on codes used in the RPSTL are:

Code	Used On
M2S	MKII-S

Fabrication Instructions. Bulk materials required to manufacture items are listed in the Bulk Material Functional Group of this RPSTL. Part numbers for bulk materials are also referenced in the description column of the line item entry for the item to be manufactured/fabricated. Detailed fabrication instructions for items source code to be manufactured or fabricated are found in TM 5-1940-322-24.

Assembly Instruction. Detailed assembly instructions for items source coded to be assembled from component spare/repair parts are found in TM 5-1940-322-24. Items that make up the assembly are listed immediately following the assembly item entry or reference is made to an applicable figure.

Kits. Line item entries for repair parts kits appear in group 9401 KITS in the repair parts list work packages.

Index Numbers. Items which have the word BULK in the figure column will have an index number shown in the item number column. This index number is a cross-reference between the National Stock Number/Part Number Index and the bulk material list in the repair parts list work packages.

Associated Publications. The publications listed below pertain to the MKII-S Bridge Erection Boat (BEB) and their components:

TM 5-1940-322-10	Operator’s Manual
TM 5-1940-322-24	Technical Manual Field and Sustainment Maintenance Manual

Illustrations. Item numbers on illustrations have been assigned in clockwise sequence, starting at the 11 o’clock position (upper left).

The NSN’s for the Field, and Sustainment Special Tool Kit are listed on WP 0172 00 of the TM 5-1940-322-24 manual.

HOW TO LOCATE REPAIR PARTS

When National Stock Number or Part Number is Not Known.

- (1) **First.** Using the table of contents, determine the assembly group or subassembly group to which the item belongs. This is necessary since figures are prepared for assembly groups and subassembly groups, and listings are divided into the same groups.
- (2) **Second.** Find the figure covering the assembly group or subassembly group to which the item belongs.
- (3) **Third.** Identify the item on the figure and use the Figure and Item Number Index to find the NSN.

When National Stock Number or Part Number is Known.

(1) **First.** Using the Index of National Stock Numbers and Part Numbers, find the pertinent National Stock Number or Part Number. The NSN index is in National Item Identification Number (NIIN) sequence (see 4.a.(1)). The part numbers in the Part Number index are listed in ascending alphanumeric sequence (see 4.b.). Both indexes cross-reference you to the illustration figure and item number of the item you are looking for.

(2) **Second.** After finding the figure and item number, verify that the item is the one you’re looking for, then locate the item number in the repair parts list for the figure.

END OF WORK PACKAGE

MKII-S BRIDGE ERECTION BOAT (BEB)

(NSN 1940-01-526-0770)

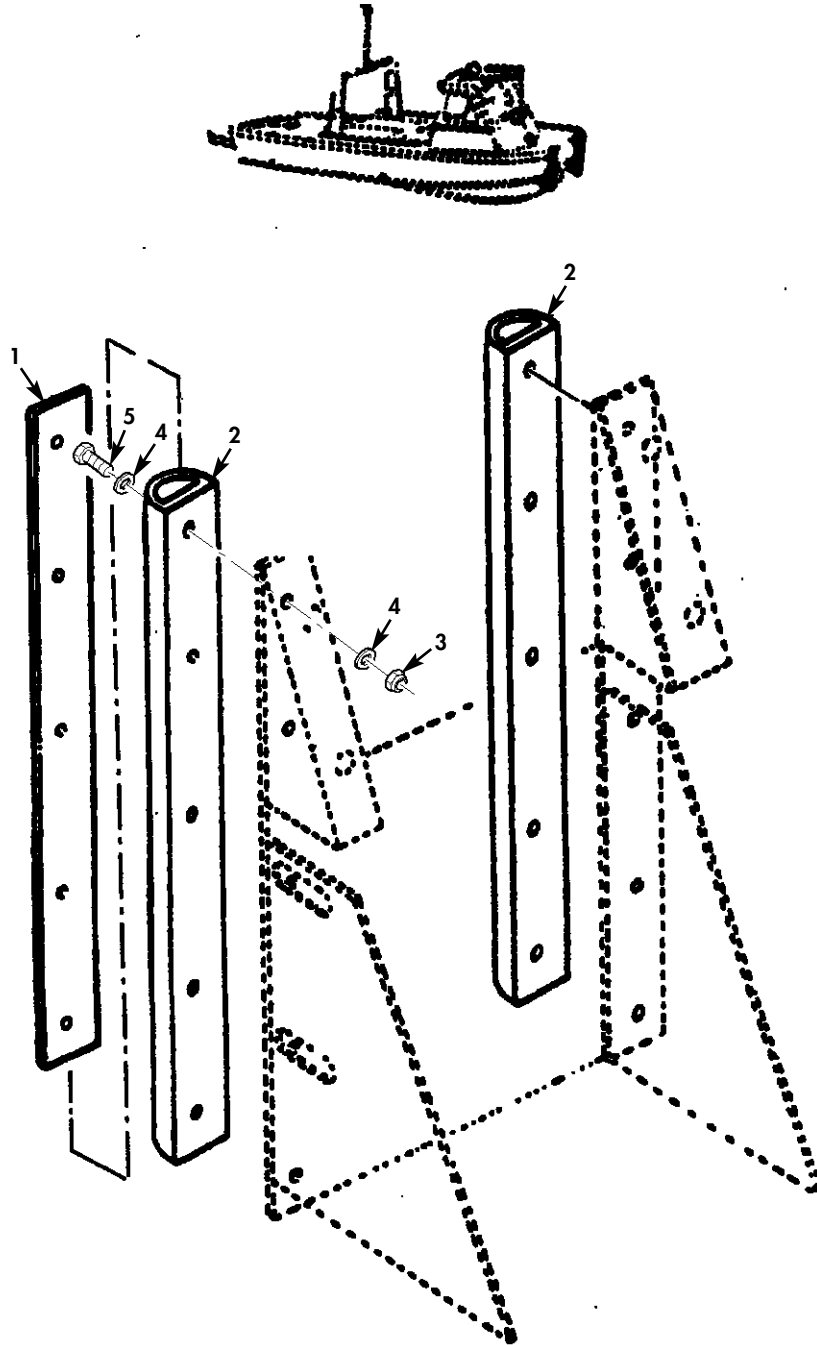

Figure 1. Pushing Knee.

(1) ITEM NO	(2) SMR CODE	(3) NSN	(4) CAGEC	(5) PART NUMBER	(6) DESCRIPTION AND USABLE ON CODE (UOC)	(7) QTY
GROUP 0100 HULL						
FIG. 1 PUSHING KNEE						
1	PAOZZ	9320-01-269-2211	97403	13226E0492	STRIP, BACK-UP.....	2
2	PAOZZ	1940-01-233-1796	97403	13226E0493	FENDER, PUSHING KNEE.....	2
3	PAOZZ	5310-99-316-1162	K3335	52-04-08	NUT, SELF-LOCKING, HE.....	10
4	PAOZZ	5310-00-087-7493	96906	MS27183-13	WASHER, FLAT.....	20
5	PAOZZ	5305-01-233-1836	80204	B18231A08050N	SCREW, CAP, HEXAGON.....	10

END OF FIGURE

MKII-S BRIDGE ERECTION BOAT (BEB)

(NSN 1940-01-526-0770)

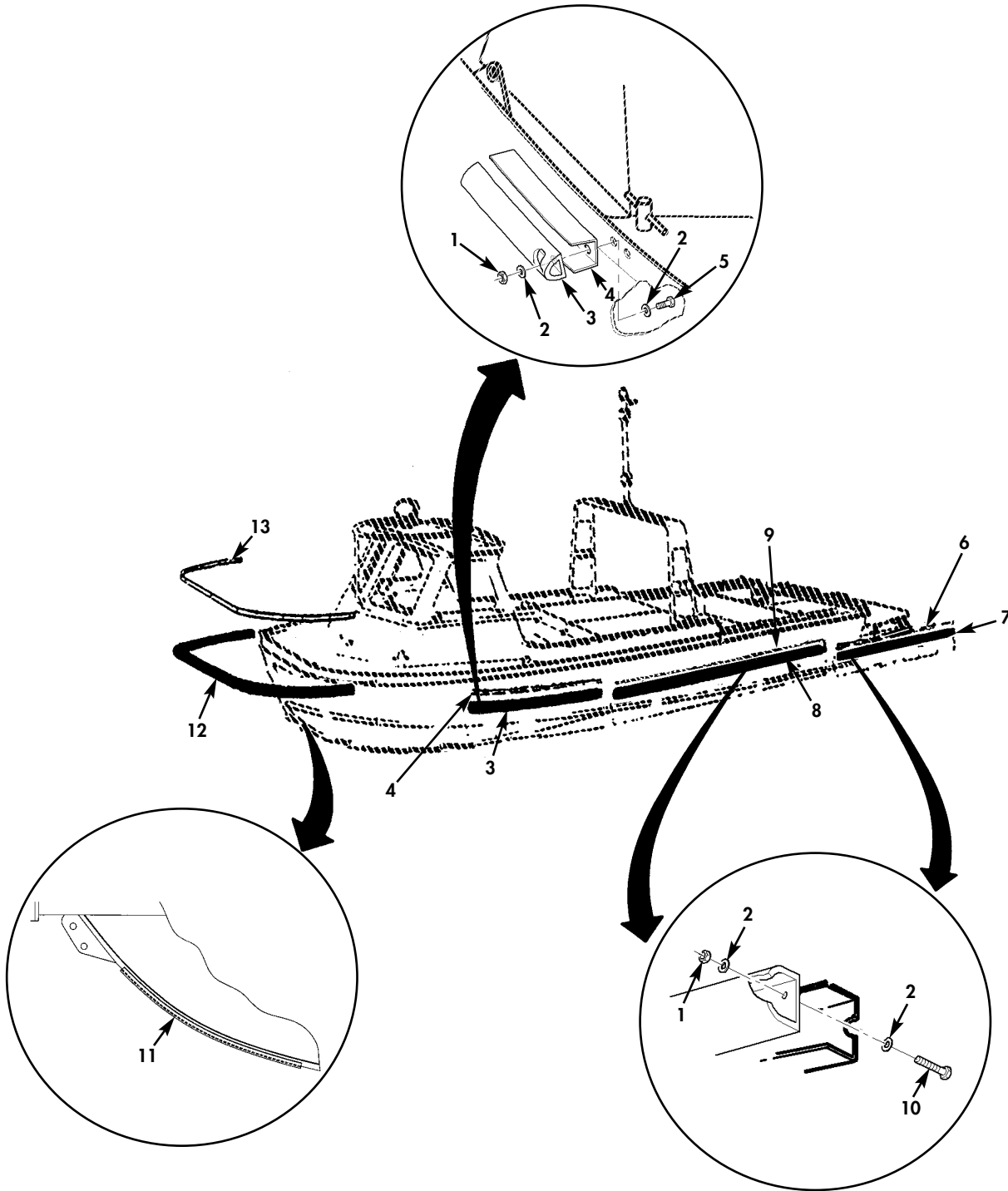

Figure 2. Fendering (Rubber Rubrail).

(1) ITEM NO	(2) SMR CODE	(3) NSN	(4) CAGEC	(5) PART NUMBER	(6) DESCRIPTION AND USABLE ON CODE (UOC)	(7) QTY
GROUP 0100 HULL						
FIG. 2 FENDERING (RUBBER RUBRAIL)						
1	PAOZZ	5310-01-505-8734	2V507	93625A300	NUT, SELF-LOCKING, SL M8.....	49
2	PAOZZ	5310-00-087-7493	96906	MS27183-13	WASHER, FLAT.....	98
3	XDOZZ		97403	13226E0260	STRIP, FASTENING-B FWD.....	2
4	PAOZZ	2040-01-122-3690	97403	13226E0283	FENDER, RUBBER FWD.....	2
5	XDOZZ		39428	91287A307	SCREW, CAP, HEXAGON H M8X45MM.....	4
6	PAOZZ	2040-01-122-3691	97403	13226E0285	FENDER, RUBBER STERN.....	2
7	XDOZZ		97403	13226E0258	STRIP, FASTENING-C STERN.....	2
8	XDOZZ		K3335	3051-02E-03	FENDER, RUBBER AMIDSHIPS.....	2
9	XDOZZ		K3335	3051-02E-02	MOLDING, METAL AMIDSHIPS.....	2
10	PAOZZ	5306-99-915-2762	K3335	56-40-08	BOLT.....	45
11	XDOZZ		K3335	3051-02E-01-01	BOW GROUNDING PROTE.....	1
12	PAOZZ	2040-01-122-1037	97403	13226E0281	FENDER, MARINE BOW.....	1
13	PAOZZ	2040-01-312-2661	97403	13226E0261	FENDER, MARINE BOW.....	1

END OF FIGURE

MKII-S BRIDGE ERECTION BOAT (BEB)
(NSN 1940-01-526-0770)

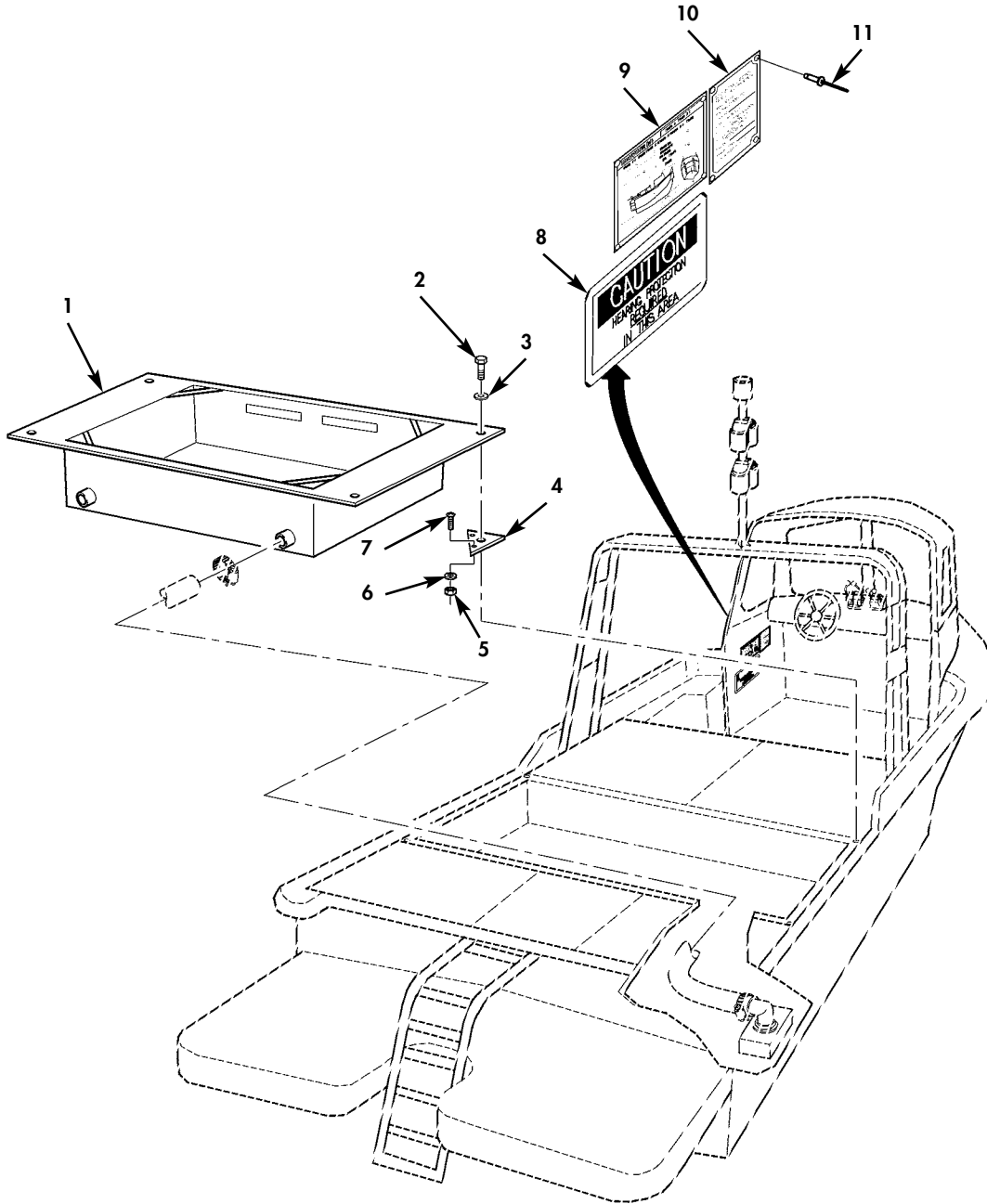

Figure 3. Aft Cockpit and Data Plates.

(1) ITEM NO	(2) SMR CODE	(3) NSN	(4) CAGEC	(5) PART NUMBER	(6) DESCRIPTION AND USABLE ON CODE (UOC)	(7) QTY
GROUP 0100 HULL						
FIG. 3 AFT COCKPIT AND DATA PLATES						
1	XDOZZ		97403	13226E0448	COCKPIT,AFT.....	1
2	PAOZZ	5306-99-395-9567	K3335	56-40-10	BOLT,MACHINE.....	4
3	PAOZZ	5310-00-809-4061	96906	MS27183-15	WASHER,FLAT.....	4
4	XDOZZ		97403	13226E0249	PLATE,TAPPING.....	4
5	PAOZZ	5310-01-121-5397	K3335	52-04-06	NUT,SELF-LOCKING,HE.....	8
6	PAOZZ	5310-00-550-5054	80205	MS15795-809	WASHER,FLAT M6.....	8
7	XDOZZ		39428	91287A139	SCREW,CAP,HEXAGON H M6X30MM.....	8
8	XDOZZ		97403	13226E0506	PLATE,CAUTION.....	1
9	XDOZZ		K3335	3051-03L-02-01	PLATE,INSTRUCTION.....	1
10	XDOZZ		K3335	3051-03L-03-01	PLATE,IDENTIFICATION.....	1
11	PAOZZ	5320-00-845-9501	96906	MS20600B4W4	RIVET,BLIND.....	12

END OF FIGURE

MKII-S BRIDGE ERECTION BOAT (BEB)
(NSN 1940-01-526-0770)

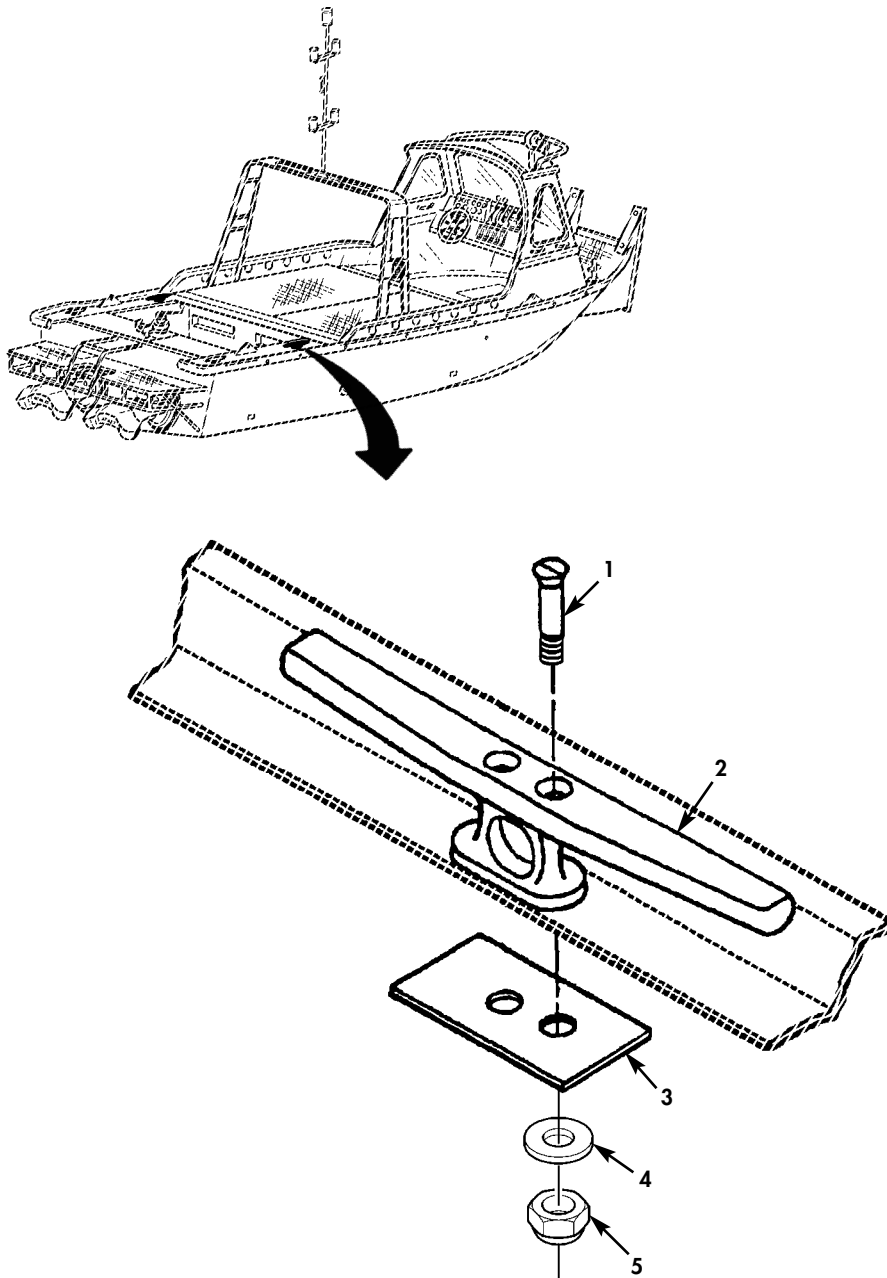

Figure 4. Aft Cleats.

(1) ITEM NO	(2) SMR CODE	(3) NSN	(4) CAGEC	(5) PART NUMBER	(6) DESCRIPTION AND USABLE ON CODE (UOC)	(7) QTY
GROUP 0100 HULL						
FIG. 4 AFT CLEATS						
1	PAOZZ	5305-01-221-0658	96906	MS16219-16	SCREW,MACHINE.....	4
2	PBOZZ	2040-01-163-0954	97403	13226E0352	BITT.....	2
3	XDOZZ		97403	13226E0262	PLATE,DOUBLER.....	2
4	PAOZZ	5310-00-767-9425	80205	MS15795-818	WASHER,FLAT.....	4
5	PAOZZ	5310-00-241-6667	96906	MS16228-8C	NUT,SELF-LOCKING,HE.....	4

END OF FIGURE

MKII-S BRIDGE ERECTION BOAT (BEB)

(NSN 1940-01-526-0770)

1 — 2 thru 10

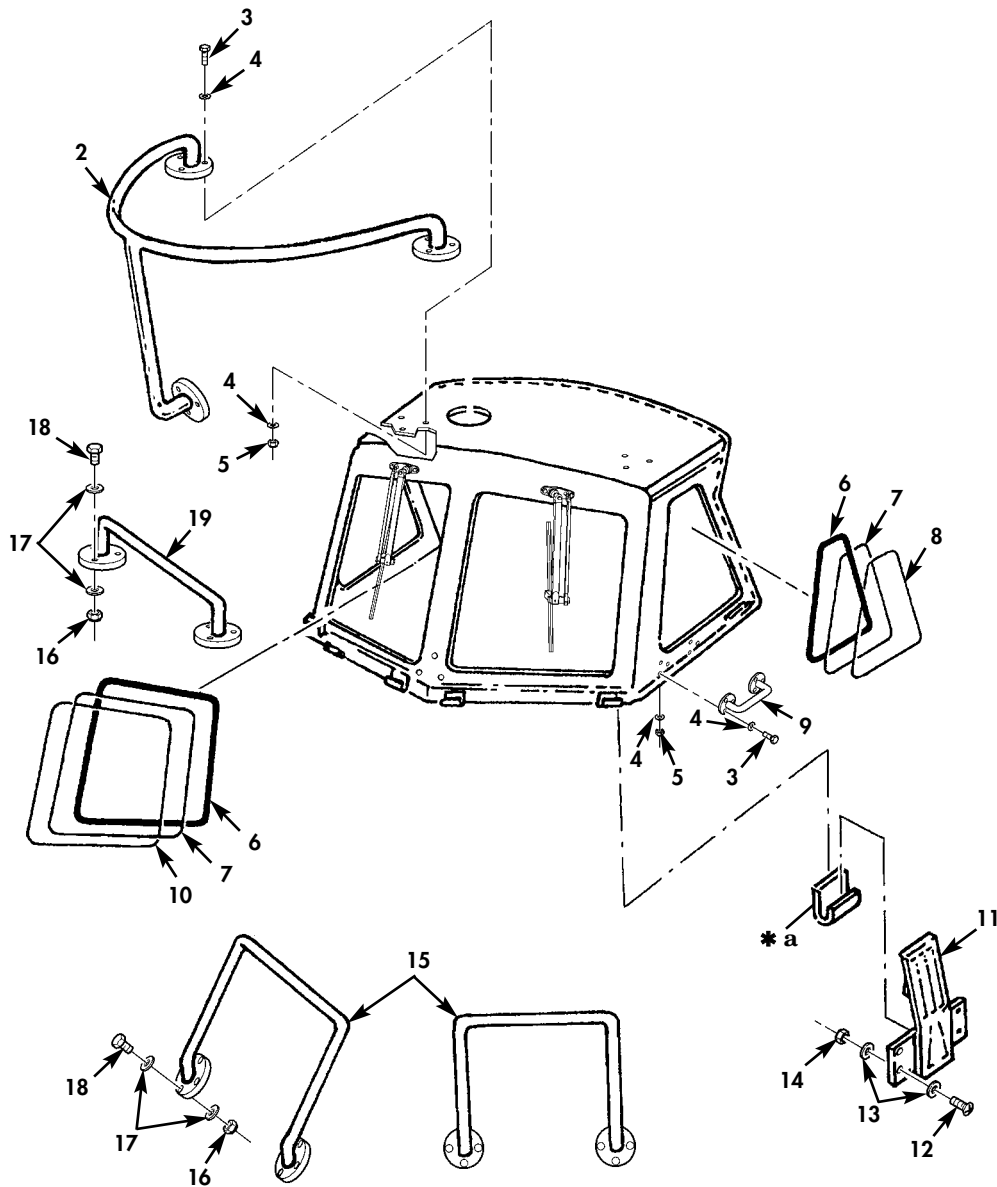

* a PART OF ITEM 11

Figure 5. Cab Assembly.

(1) ITEM NO	(2) SMR CODE	(3) NSN	(4) CAGEC	(5) PART NUMBER	(6) DESCRIPTION AND USABLE ON CODE (UOC)	(7) QTY
GROUP 0200 CAB						
FIG. 5 CAB ASSEMBLY						
1	XDOOO		97403	13226E0240	CAB ASSEMBLY MK1.....	1
1	XDOOO		97403	13226E0581	CAB ASSEMBLY MK2.....	1
2	XDOZZ		97403	13226E0247	.RAIL,HAND,CAB.....	1
3	PAOZZ	5305-01-365-4865	39428	91287A126	.SCREW,CAP,HEXAGON H M5X25MM.....	33
4	PAOZZ	5310-00-809-8546	96906	MS27183-8	.WASHER,FLAT.....	66
5	PAOZZ	5310-01-123-0503	U2736	52-04-05	.NUT,SELF-LOCKING,HE.....	33
6	MOOZZ		97403	13226E0317-1	.SEAL,NONMETALLIC MAKE FROM SEAL,P/N I.R.S.769 WS,LENGTH TO FIT	4
7	MOOZZ		97403	13226E0317-2	.STRIP,RUBBER FILLER MAKE FROM STRIP,P/N FILLER STRIP FORIRS 769 WS,LENGTH TO FIT.....	4
8	XDOZZ		K3335	3051-02D-06-01	.WINDOW,MARINE,SIDE MK1.....	2
8	XDOZZ		K3335	3051-02D-04-01	.WINDOW,MARINE,SIDE MK2.....	2
9	XDOZZ		97403	13226E0389	.HANDLE,LIFTING.....	4
10	XDOZZ		K3335	3051-02D-03-01	.WINDOW,MARINE,FRONT MK2.....	2
10	XDOZZ		K3335	3051-02D-05-01	.WINDOW,MARINE,FRONT MK1.....	2
11	XDOZZ		98003	HC1046RA	STRIKE AND CATCH AS.....	6
12	XDOZZ		39428	91400A833	SCREW,PAN HEAD 10-32X1.....	24
13	PAOZZ	5310-01-432-1744	39428	93475A280	WASHER,FLAT M10.....	48
14	PAOZZ	5310-01-466-1914	39428	90101A225	NUT,SELF-LOCKING,HE #10-32.....	24
15	PAOZZ	2590-01-359-6539	97403	13226E0328	HANDRAIL,VEHICULAR.....	2
16	PAOZZ	5310-01-123-0503	U2736	52-04-05	NUT,SELF-LOCKING,HE.....	34
17	PAOZZ	5310-00-809-8546	96906	MS27183-8	WASHER,FLAT.....	68
18	PAOZZ	5305-01-365-4865	39428	91287A126	SCREW,CAP,HEXAGON H M5X25MM.....	34
19	XDOZZ		97403	13226E0147	HANDRAIL.....	3

END OF FIGURE

MKII-S BRIDGE ERECTION BOAT (BEB)

(NSN 1940-01-526-0770)

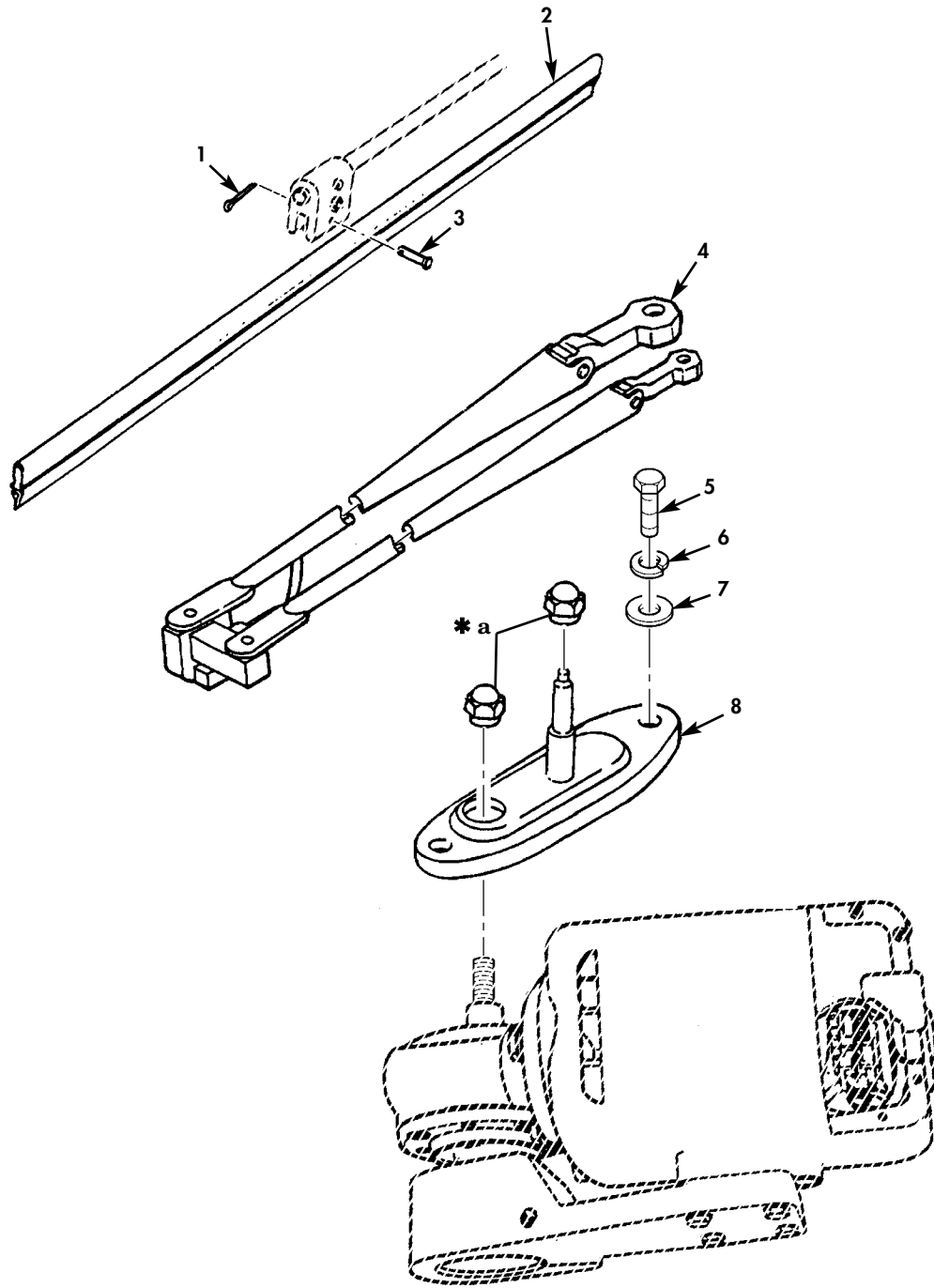

* a PART OF ITEM 8

Figure 6. Windshield Wiper Arms and Blades.

(1) ITEM NO	(2) SMR CODE	(3) NSN	(4) CAGEC	(5) PART NUMBER	(6) DESCRIPTION AND USABLE ON CODE (UOC)	(7) QTY
GROUP 0200 CAB						
FIG. 6 WINDSHIELD WIPER ARMS AND BLADES						
1	PAOZZ	5315-00-288-2478	80205	MS24665-1011	PIN,COTTER.....	2
2	XDOZZ		82484	C-1100-2-18	BLADE,WINDSHIELD WI.....	2
3	PAOZZ	5315-01-219-6784	K5163	W1581-37	PIN,LOCK,DETENT.....	2
4	PAOZZ	2090-01-441-0751	82484	6670-00-BD	ARM,WINDSHIELD WIPE.....	2
5	PAOZZ	5305-00-685-3511	80205	MS35308-306	SCREW,CAP,HEXAGON H.....	2
6	PAOZZ	5310-00-933-8121	80205	MS35338-139	WASHER,LOCK.....	2
7	PAOZZ	5310-00-880-5977	80205	MS15795-811	WASHER,FLAT.....	2
8	PAOZZ	2540-01-333-3980	82484	GC-165	PLATE,PIVOT.....	2

END OF FIGURE

MKII-S BRIDGE ERECTION BOAT (BEB)

(NSN 1940-01-526-0770)

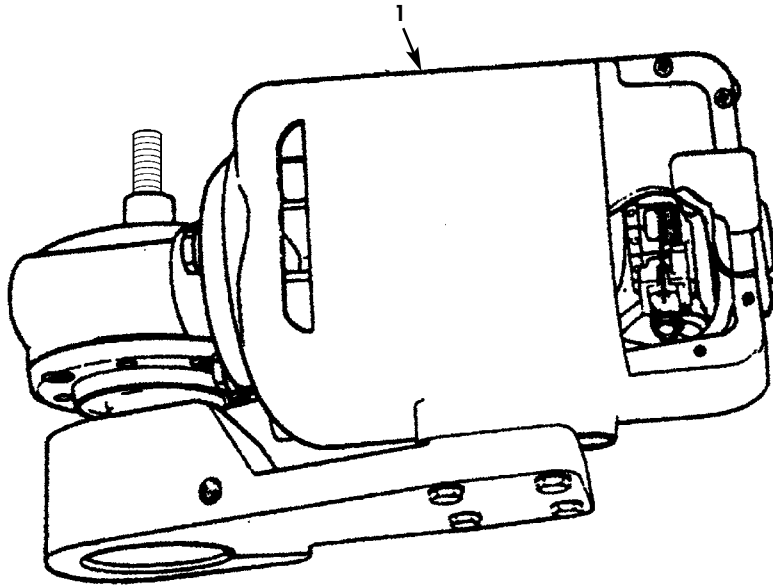

Figure 7. Windshield Wiper Motor.

(1) ITEM NO	(2) SMR CODE	(3) NSN	(4) CAGEC	(5) PART NUMBER	(6) DESCRIPTION AND USABLE ON CODE (UOC)	(7) QTY
GROUP 0200 CAB						
FIG. 7 WINDSHIELD WIPER MOTOR						
1	XDOZZ		82484	E-005-032	MOTOR,WINDSHIELD WI PORT.....	1
1	XDOZZ		82484	E-005-033	MOTOR,WINDSHIELD WI STARBOARD.....	1

END OF FIGURE

MKII-S BRIDGE ERECTION BOAT (BEB)

(NSN 1940-01-526-0770)

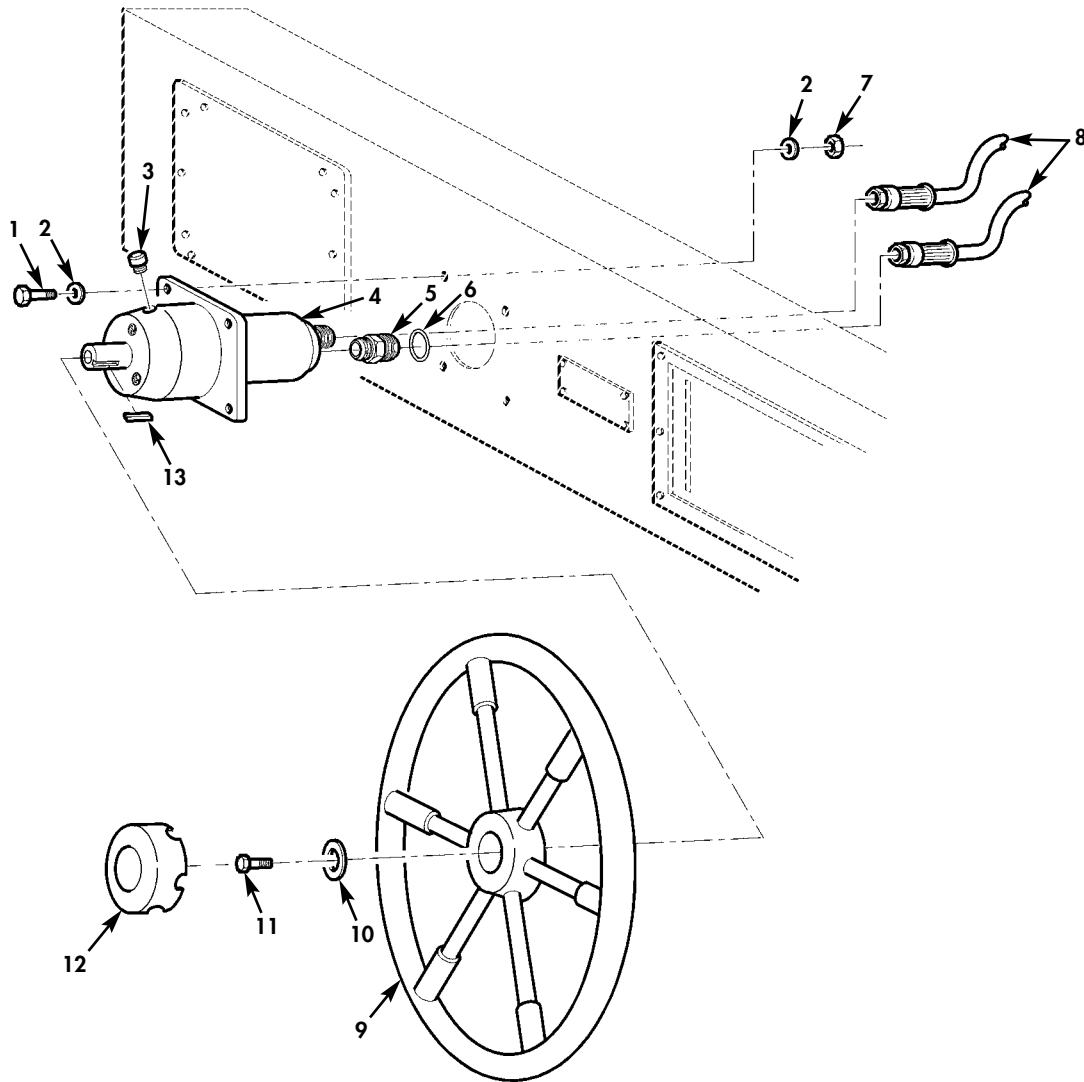

Figure 8. Steering Wheel Assembly, Hydraulic Control Unit, Hoses, and Clamps.

(1) ITEM NO	(2) SMR CODE	(3) NSN	(4) CAGEC	(5) PART NUMBER	(6) DESCRIPTION AND USABLE ON CODE (UOC)	(7) QTY
GROUP 0300 CONTROLS						
FIG. 8 STEERING WHEEL ASSEMBLY, HYDRAULIC CONTROL UNIT, HOSES, AND CLAMPS						
1	XDOZZ		39428	91287A139	SCREW, CAP, HEXAGON H M6X30MM.....	4
2	PAOZZ	5310-01-466-2747	39428	93475A250	WASHER, FLAT M6.....	8
3	XDOZZ		0KAC7	9612-521-03G	CAP, BREATHER.....	1
4	XDOZZ		0KAC7	9612-521-00N	PUMP ASSEMBLY, POWER.....	1
5	XDOZZ		0KAC7	9162-610-00V	ADAPTER, STRAIGHT, PI.....	2
6	PAOZZ	5331-01-273-8383	06402	12335663-3	O-RING.....	2
7	XDOZZ		K3335	52-06-06	NUT, SELF-LOCKING M6.....	4
8	XDOZZ		0KAC7	2033-101-00C	HOSE ASSEMBLY, NONME.....	2
9	PAOZZ	2030-01-498-2137	63809	SW56811P	STEERING WHEEL, MARI.....	1
10	XDOZZ		0KAC7	9612-521-02J	WASHER, FLAT 3/8 UNC.....	1
11	XDOZZ		0KAC7	9143-251-00A	SCREW, CAP, HEXAGON H.....	1
12	XDOZZ		0KAC7	9612-520-01Q	CAP, STEERING WHEEL.....	1
13	XDOZZ		0KAC7	9612-521-01L	KEY, WOODRUFF.....	1

END OF FIGURE

MKII-S BRIDGE ERECTION BOAT (BEB)

(NSN 1940-01-526-0770)

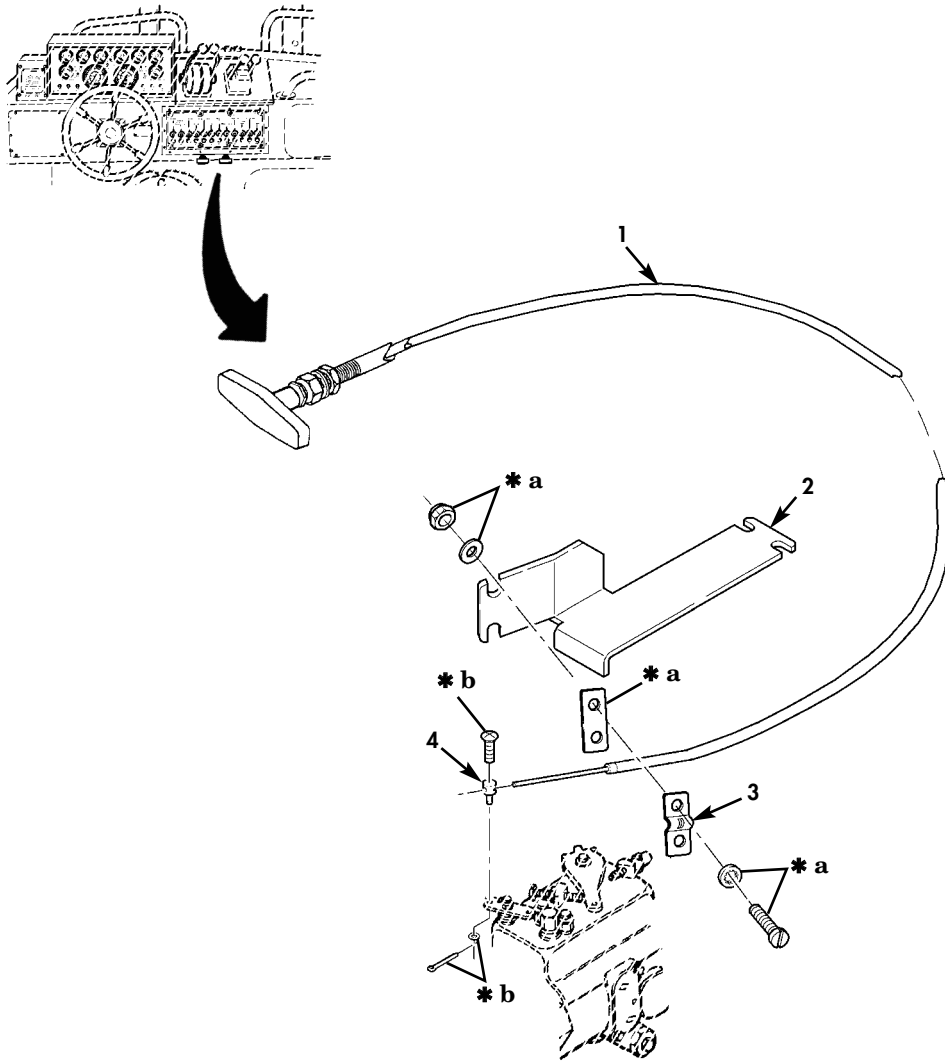

* a PART OF ITEM 3

* b PART OF ITEM 4

Figure 9. Engine Stop Control.

(1) ITEM NO	(2) SMR CODE	(3) NSN	(4) CAGEC	(5) PART NUMBER	(6) DESCRIPTION AND USABLE ON CODE (UOC)	(7) QTY
GROUP 0300 CONTROLS						
FIG. 9 ENGINE STOP CONTROL						
1	XDOZZ		62809	18872-264	CABLE ASSEMBLY, PUSH PULL, PORT, EMERGENCY STOP.....	1
1	XDOZZ		62809	18872-312	CABLE ASSEMBLY, PUSH PULL, STARBOARD, EMERGE NCY STOP.....	1
2	XDOZZ		04MP1	0434813	BRACKET, MOUNTING.....	1
3	PAOZZ	5365-01-499-5940	62809	CA28020P	SHIM KIT, COMES WITH HARDWARE.....	2
4	PAOZZ	3040-01-259-1429	41625	A047641	SHAFT, SHOULDERED.....	2

END OF FIGURE

MKII-S BRIDGE ERECTION BOAT (BEB)

(NSN 1940-01-526-0770)

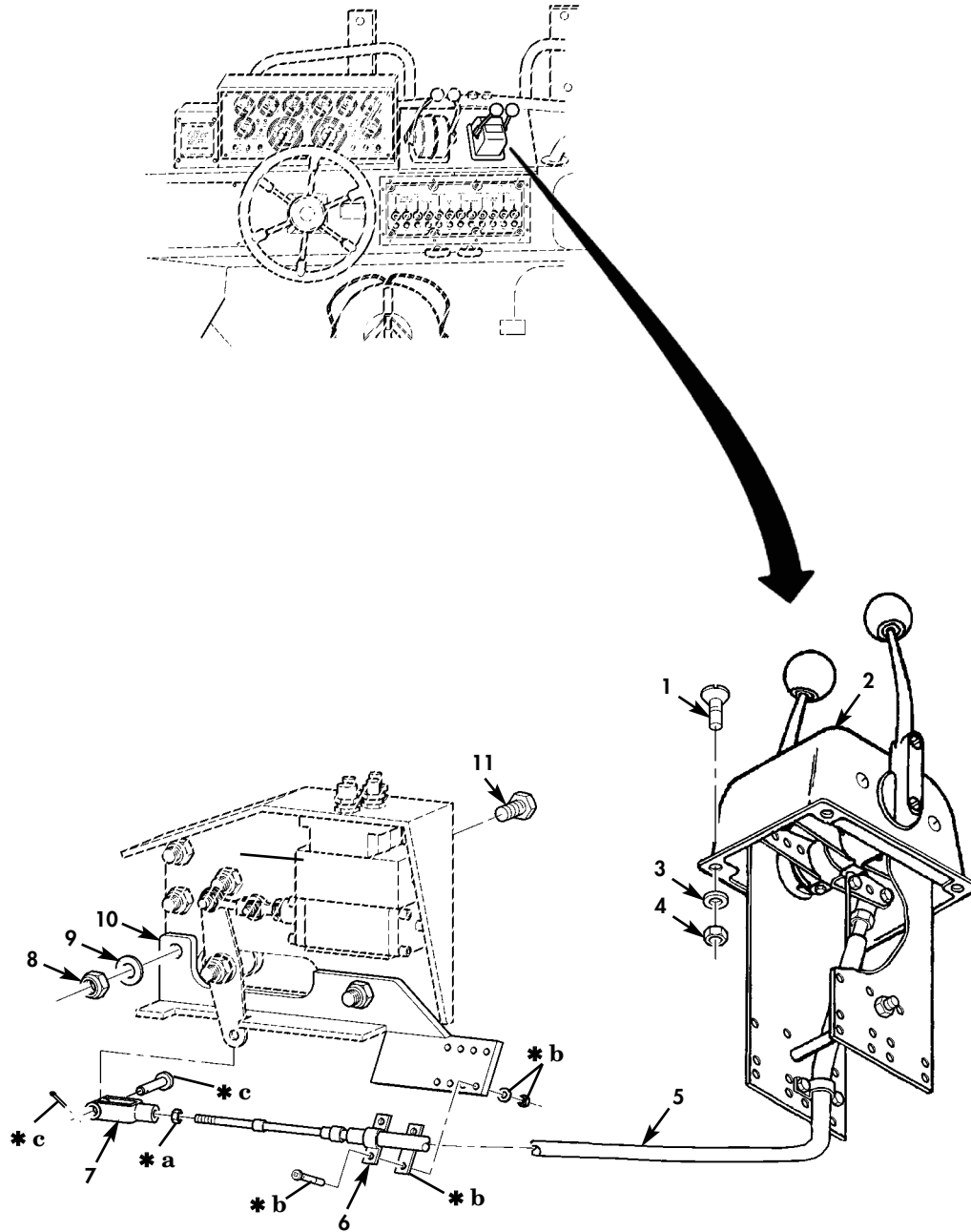

- * a PART OF ITEM 5
- * b PART OF ITEM 6
- * c PART OF ITEM 7

Figure 10. Scoop Control Head Assembly and Cable.

(1) ITEM NO	(2) SMR CODE	(3) NSN	(4) CAGEC	(5) PART NUMBER	(6) DESCRIPTION AND USABLE ON CODE (UOC)	(7) QTY
GROUP 0300 CONTROLS						
FIG. 10 SCOOP CONTROL HEAD ASSEMBLY AND CABLE						
1	XDOZZ		39428	91802A831	SCREW,MACHINE,OVAL 10-32X3/4.....	4
2	XDOZZ		K3335	3051-06C-01-01	CONTROL HEAD,MECHAN.....	1
3	PAOZZ	5310-01-432-1744	39428	93475A280	WASHER,FLAT M10.....	4
4	XDOZZ		39428	93625A350	NUT,SELF-LOCKING,HE M10.....	4
5	PAOZZ	2990-01-383-0882	62809	301947-003-0360.0	CONTROL ASSEMBLY PUSH PULL, PORT..	1
5	XDOZZ		62809	301947-003-408	CONTROL ASSEMBLY, PUSH PULL,STARBOARD.....	1
6	PAOZZ	5365-01-499-5940	62809	CA28020P	SHIM.....	1
7	PAOZZ	5340-01-329-3722	6D887	031125	CLEVIS,ROD END.....	2
8	PAOZZ	5310-01-127-2470	0KAC7	9145-180-00L	NUT,SELF-LOCKING,HE M10.....	2
9	PAOZZ	5310-01-127-2490	0KAC7	9223-261-00C	WASHER,FLAT M10.....	2
10	XDOZZ		0KAC7	8728-034-00F	BRACKET,LEVER.....	1
11	XDOZZ		0KAC7	9141-358-00K	BOLT,MACHINE M10X20MM.....	2

END OF FIGURE

MKII-S BRIDGE ERECTION BOAT (BEB)
(NSN 1940-01-526-0770)

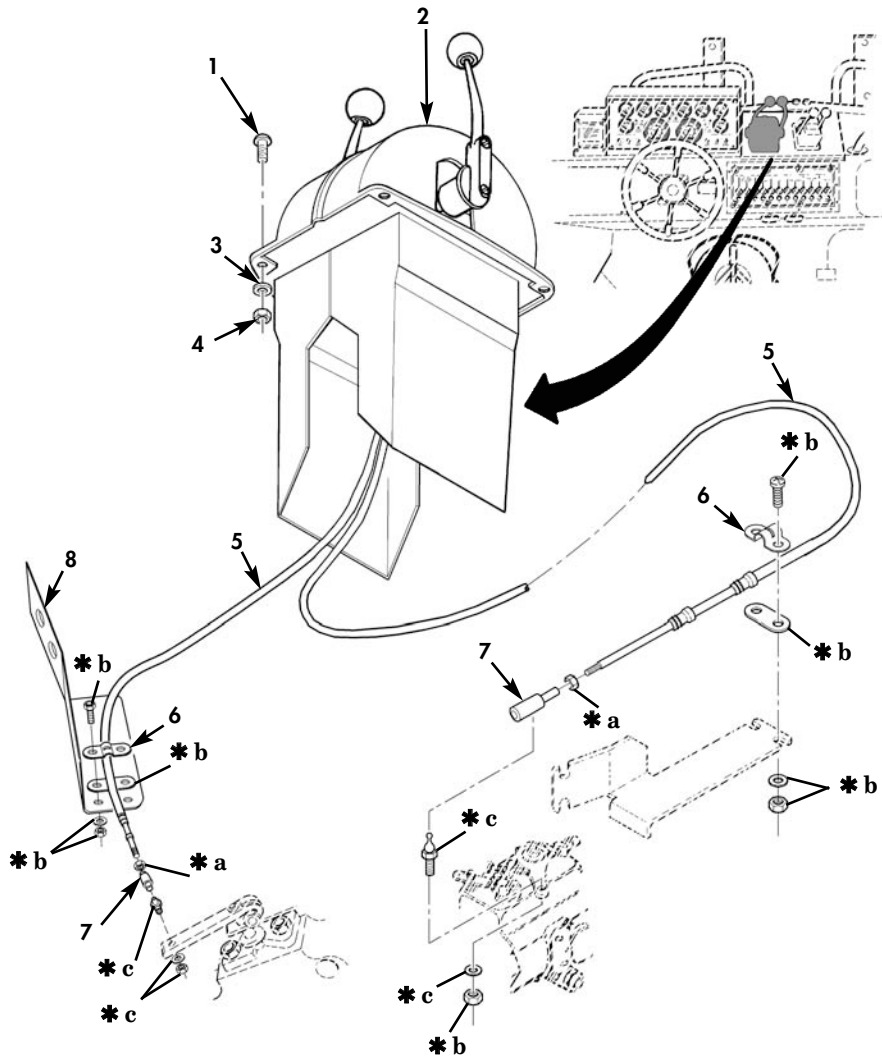

- * a PART OF ITEM 5
- * b PART OF ITEM 6
- * c PART OF ITEM 7
- * d PART OF ITEM 8

Figure 11. Throttle/Transmission Control Head Assembly (Sheet 1 of 2).

MKII-S BRIDGE ERECTION BOAT (BEB)

(NSN 1940-01-526-0770)

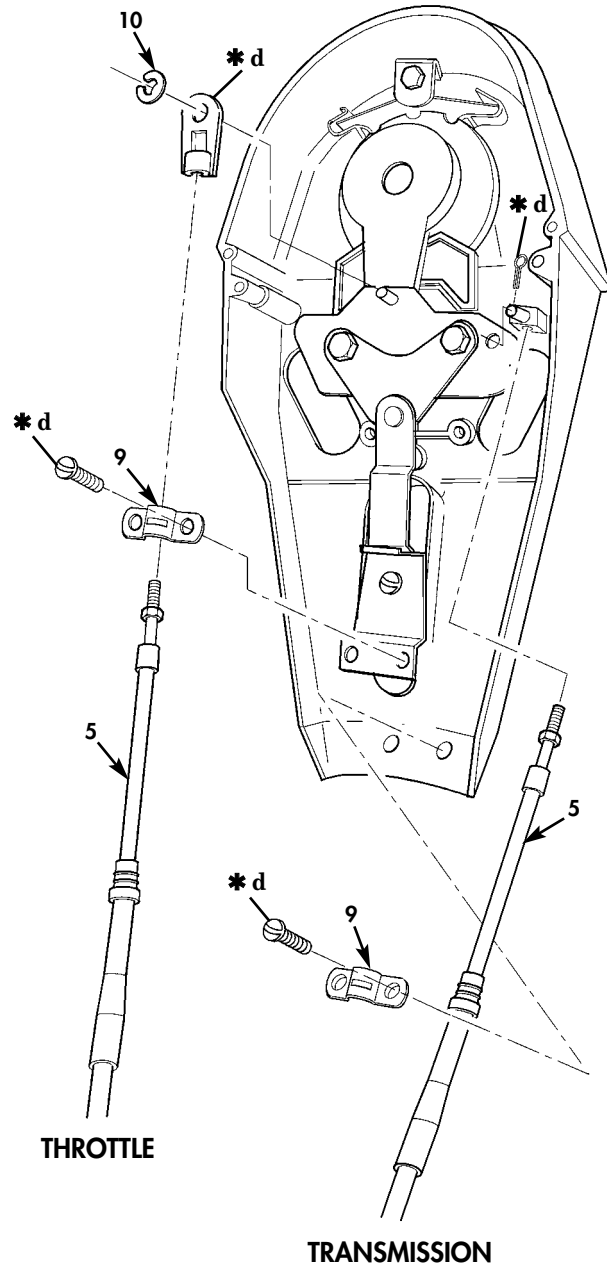

* d PART OF ITEM 9

Figure 11. Throttle/Transmission Control Head Assembly (Sheet 2 of 2).

(1) ITEM NO	(2) SMR CODE	(3) NSN	(4) CAGEC	(5) PART NUMBER	(6) DESCRIPTION AND USABLE ON CODE (UOC)	(7) QTY
GROUP 0300 CONTROLS						
FIG. 11 THROTTLE/TRANSMISSION CONTROL HEAD ASSEMBLY						
1	XDOZZ		39428	91802A831	SCREW,MACHINE,OVAL 10-32X3/4.....	4
2	XDOZZ		K3335	3051-06D-01-01	CONTROL HEAD,MECHAN ENGINE AND TRANSMISSION CONTROLS.....	1
3	PAOZZ	5310-01-432-1744	39428	93475A280	WASHER,FLAT M10.....	4
4	XDOZZ		39428	93625A350	NUT,SELF-LOCKING,HE M10.....	4
5	PBOZZ	2990-01-383-0880	41625	301947-003-22FT	CABLE ASSEMBLY,PUSH PULL,PORT THROTTLE/TRANSMISSION.....	2
5	PBOZZ	2990-01-382-9756	62809	301947-003-26FT	CABLE ASSEMBLY,PUSH PULL,STARBOARD THROTTLE/TRANSMISSION.....	2
6	PAOZZ	5365-01-499-5940	62809	CA28020P	SHIM.....	4
7	PAOZZ	3040-01-433-8131	62809	31799-001	BALL JOINT.....	4
8	XDOZZ		04MP1	0434812	BRACKET,MOUNTING.....	1
9	PAOZZ	3040-01-395-3025	38658	2009-0901	PARTS KIT,PUSH-PULL.....	4
10	XDOZZ		39428	91590A115	CLIP,RETAINING RING.....	4

END OF FIGURE

MKII-S BRIDGE ERECTION BOAT (BEB)

(NSN 1940-01-526-0770)

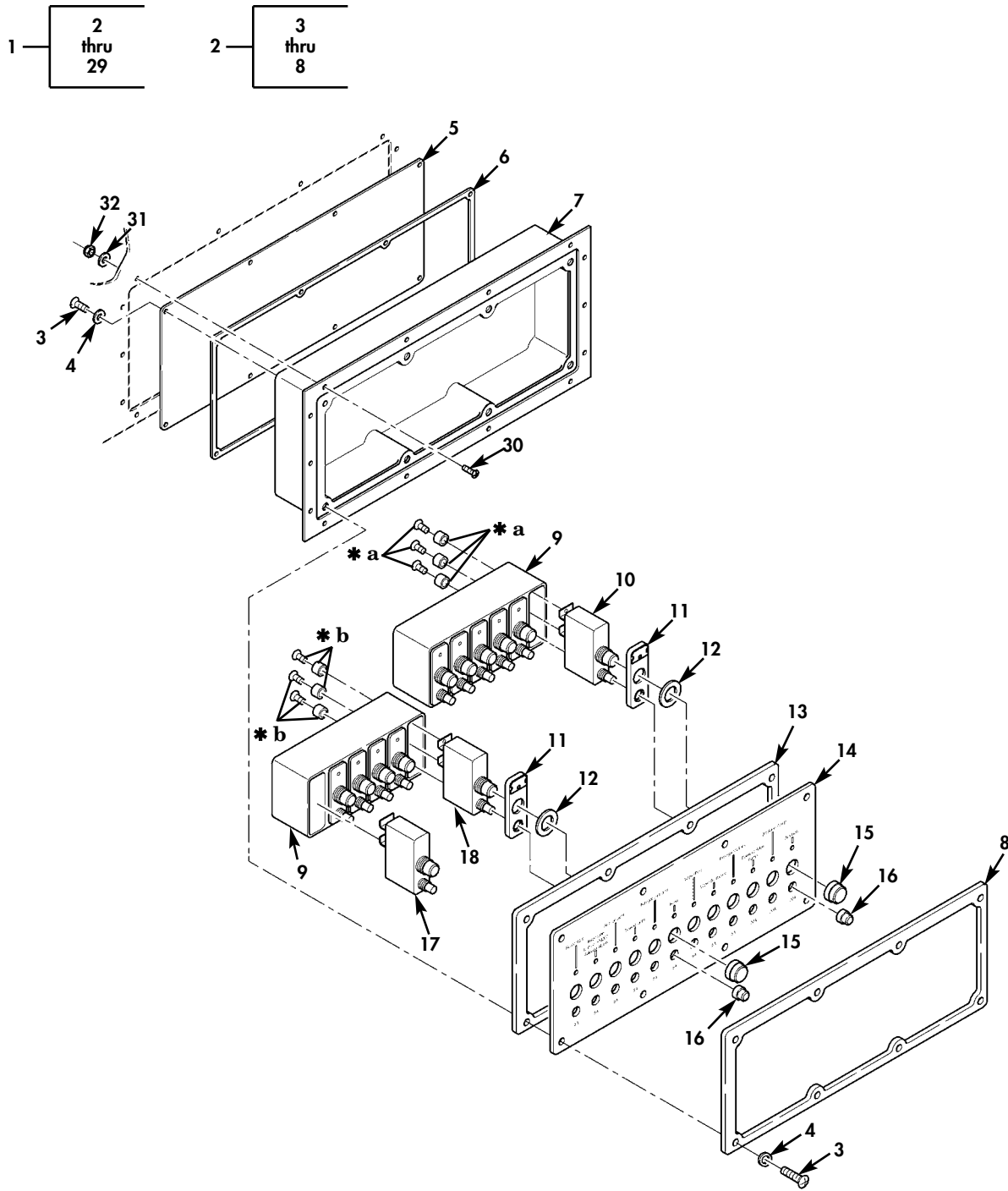

- * a PART OF ITEM 9
- * b PART OF ITEM 18

Figure 12. Auxiliary Switch Panel/Wiring Harness (Sheet 1 of 2).

MKII-S BRIDGE ERECTION BOAT (BEB)

(NSN 1940-01-526-0770)

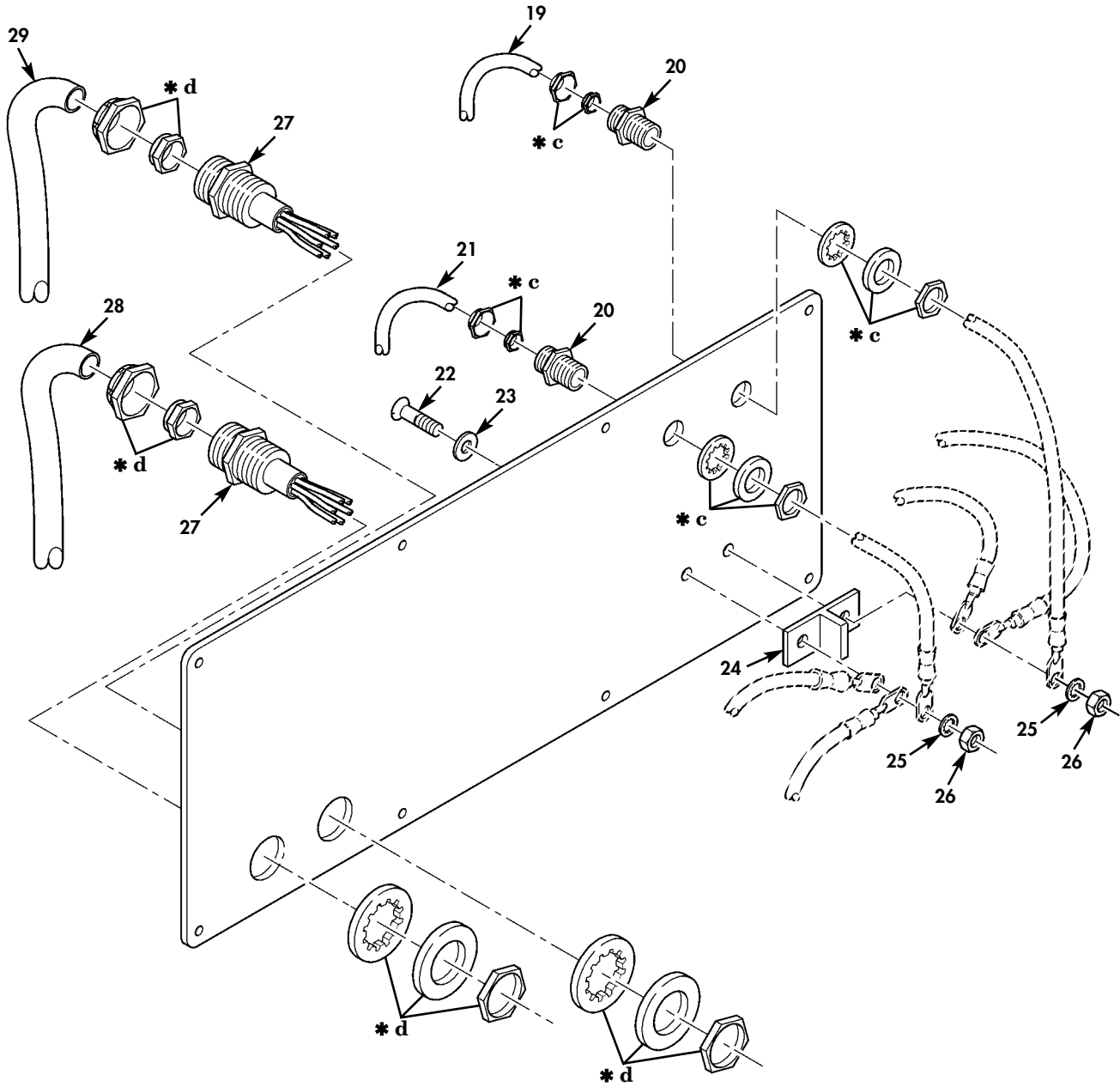

* c PART OF ITEM 20

* d PART OF ITEM 27

Figure 12. Auxiliary Switch Panel/Wiring Harness (Sheet 2 of 2).

(1) ITEM NO	(2) SMR CODE	(3) NSN	(4) CAGEC	(5) PART NUMBER	(6) DESCRIPTION AND USABLE ON CODE (UOC)	(7) QTY
GROUP 0400 INSTRUMENT PANEL						
FIG. 12 AUXILLARY SWITCH PANEL/WIRING HARNES						
1	XDOOO		K3335	3051-07G-06-01	CIRCUIT-BREAKER UNI.....	1
2	XDOOO		K3335	CB1200-CC-00-46	.CLOSED CASE COMPLET.....	1
3	PAOZZ	5305-99-547-6043	U2755	CB100-CC-05-46	..SCREW,MACHINE M5X20MM.....	16
4	PAOZZ	5310-99-995-9017	U2755	CB100-CC-06-46	..WASHER,SPECIAL.....	16
5	XDOZZ		K3335	CB1200-CC-03-CSB-46	..LID,CASE BACK.....	1
6	XDOZZ		K3335	CB1200-CC-04-46	..GASKET,BACK LID.....	1
7	XDOZZ		K3335	CB1200-CC-02-46	..CASE,MAIN BODY.....	1
8	XDOZZ		K3335	CB1200-CC-01-46	..FRAME,FRONT PANEL.....	1
9	XDOZZ		K3335	CB600-07-46	.MAIN BODY,CLOSED CA CIRCUIT.....	2
10	PAOZZ	5925-99-781-2439	U2755	CB1422-830-46-20A	.CIRCUIT BREAKER.....	3
11	XDOZZ		K3335	CB100-06-46	.CIRCUIT BOARD ASSEM.....	12
12	PAOZZ	5310-99-010-0319	K2755	CB100-08-46	.WASHER.....	12
13	PAOZZ	5330-99-051-3384	U2755	CB1200-CCG-46	.GASKET,SEALING.....	1
14	XDOZZ		K3335	CB1200-CSB4-46	.PLATE,DESIGNATION.....	1
15	PAOZZ	1940-99-778-5834	U2755	CB100-01-46	.BUTTON,PUSH.....	12
16	PAOZZ	5930-99-462-6907	U2755	CB/100/03/46	.COVER,PUSH BUTTON OFF,WITH COVER.	12
17	XDOZZ		U2755	CB1422-830-40-46-5A	.CIRCUIT BREAKER 5 AMP NON-LATCHING (HORN).....	1
18	PAOZZ	5925-99-761-3270	U2755	CB1422-830-46-5A	.CIRCUIT BREAKER.....	8
19	XDOZZ		K3335	CSB4-03-46	.CABLE,CORE POSITIVE.....	1
20	XDOZZ		K3335	CB100-19-46	.CABLE GLAND PLASTIC 20MM.....	2
21	XDOZZ		K3335	CSB4-04-46	.CABLE,CORE NEGATIVE.....	1
22	XDOZZ		K3335	CB100-14-46	.SCREW,PAN HEAD M4X16MM.....	2
23	XDOZZ		K3335	CB100-CC-07-46	.WASHER,NEOPRENE M4.....	2
24	XDOZZ		K3335	CB100-13-46	.TERMINAL BLOCK ASSY.....	1
25	XDOZZ		K3335	CB100-23-46	.WASHER,LOCK M4.....	2
26	XDOZZ		K3335	CB100-15-46	.NUT,HEXAGON M4.....	2
27	XDOZZ		K3335	CB100-25-46	.CABLE GLAND PLASTIC 25MM.....	2
28	XDOZZ		K3335	CSB4-01-46	.CABLE,POSITIVE.....	1
29	XDOZZ		K3335	CSB4-02-46	.CABLE,NEGATIVE.....	1
30	XDOZZ		39428	90258A221	SCREW,MACHINE OVAL M4-0.7X16MM....	14
31	PAOZZ	5310-01-518-7062	39428	93475A230	WASHER,FLAT M4.....	14
32	XDOZZ		K3335	52-06-04	NUT,SELF-LOCKING,HE M4.....	14

END OF FIGURE

MKII-S BRIDGE ERECTION BOAT (BEB)

(NSN 1940-01-526-0770)

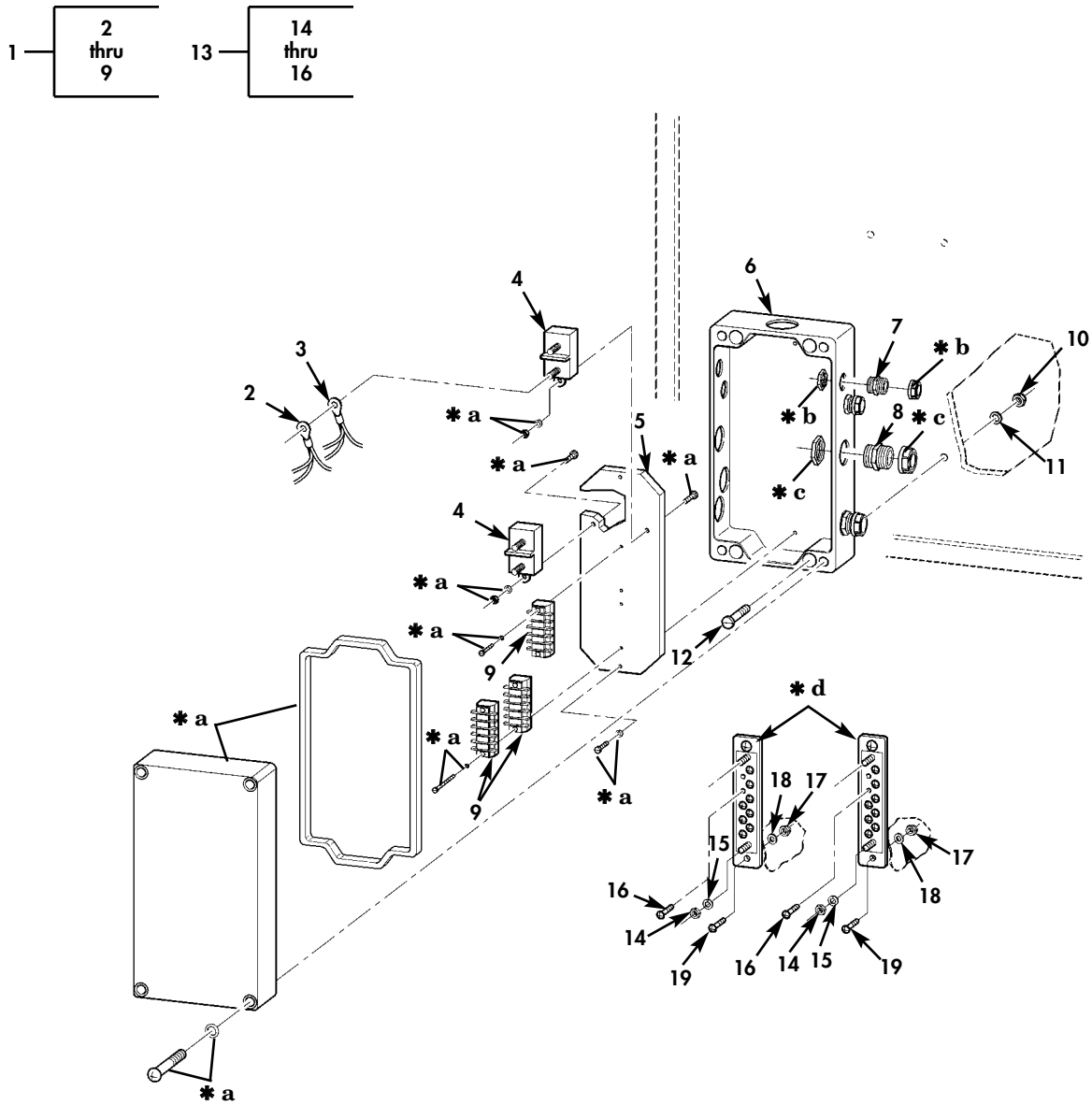

- * a PART OF ITEM 6
- * b PART OF ITEM 7
- * c PART OF ITEM 8
- * d PART OF ITEM 13

Figure 13. Junction Box and Buss Bar.

(1) ITEM NO	(2) SMR CODE	(3) NSN	(4) CAGEC	(5) PART NUMBER	(6) DESCRIPTION AND USABLE ON CODE (UOC)	(7) QTY
GROUP 0400 INSTRUMENT PANEL						
FIG. 13 JUNCTION BOX AND BUSS BAR						
1	XDOOO		K3335	3051-07G-07-01	JUNCTION BOX ASSEMB.....	1
2	XDOZZ		K3335	CSB-JB4-04-46	.CABLE,NEGATIVE LONG.....	1
3	XDOZZ		K3335	CSB-JB4-05-46	.CABLE,NEGATIVE SHOR.....	1
4	XDOZZ		K3335	CB100-13-46	.TERMINAL BLOCK ASSY.....	2
5	XDOZZ		K3335	CSB-JB4-03-46	.PLATE,CHASSIS.....	1
6	XDOZZ		K3335	CSB-JB4-09-46	.JUNCTION BOX ASSY.....	1
7	XDOZZ		K3335	CB100-19-46	.CABLE GLAND PLASTIC 20MM.....	4
8	XDOZZ		K3335	CB100-25-46	.CABLE GLAND PLASTIC 25MM.....	6
9	XDOZZ		K3335	CSB-JB-04-46	.TERMINAL BLOCK.....	3
10	PAOZZ	5310-01-121-5397	K3335	52-04-06	NUT,SELF-LOCKING,HE M6-1.0.....	4
11	XDOZZ		96906	MS15796-809	WASHER,FLAT M6.....	4
12	XDOZZ		39428	91287A137	SCREW,CAP M6X1.0X20MM.....	4
13	XDOZZ		1Q449	2301	BUSS BAR.....	2
14	XDOZZ		1Q449	9189	.NUT,PLAIN #1/4-20.....	4
15	XDOZZ		1Q449	9074	.WASHER,LOCKING #1/4.....	4
16	XDOZZ		1Q449	9950	.SCREW,MACHINE #8-32X5/16.....	20
17	PAOZZ	5310-01-466-1914	39428	90101A225	NUT,SELF-LOCKING,HE #10-32.....	4
18	XDOZZ		39428	90945A741	WASHER,FLAT #10.....	4
19	PAOZZ	5305-01-502-9517	39428	91400A831	SCREW,MACHINE PAN H #10-32X3/4....	4

END OF FIGURE

MKII-S BRIDGE ERECTION BOAT (BEB)

(NSN 1940-01-526-0770)

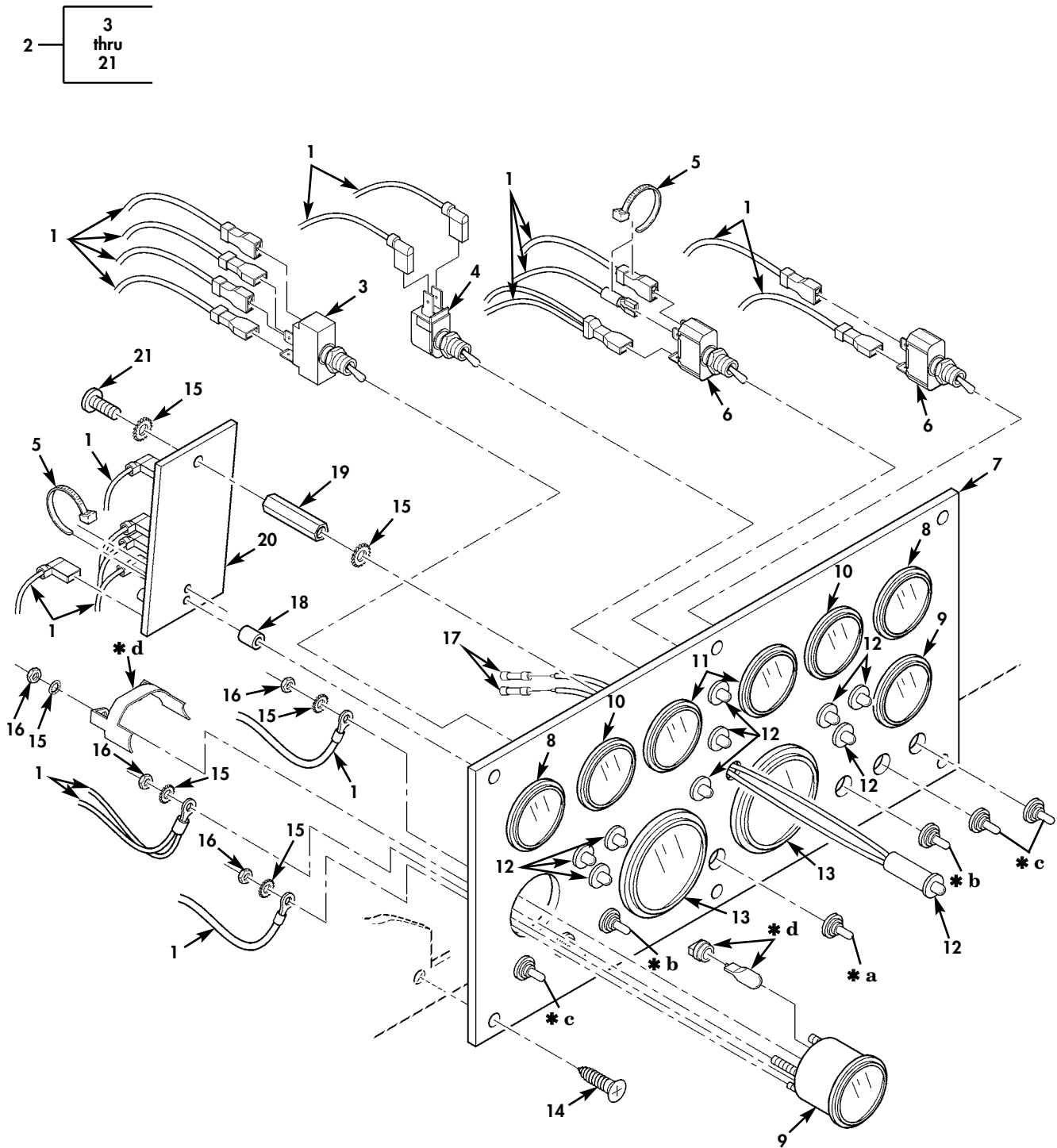

- * a PART OF ITEM 3
- * b PART OF ITEM 4
- * c PART OF ITEM 6
- * d PART OF ITEM 9

Figure 14. Instrument Panel and Warning Lights (Sheet 1 of 2).

MKII-S BRIDGE ERECTION BOAT (BEB)
(NSN 1940-01-526-0770)

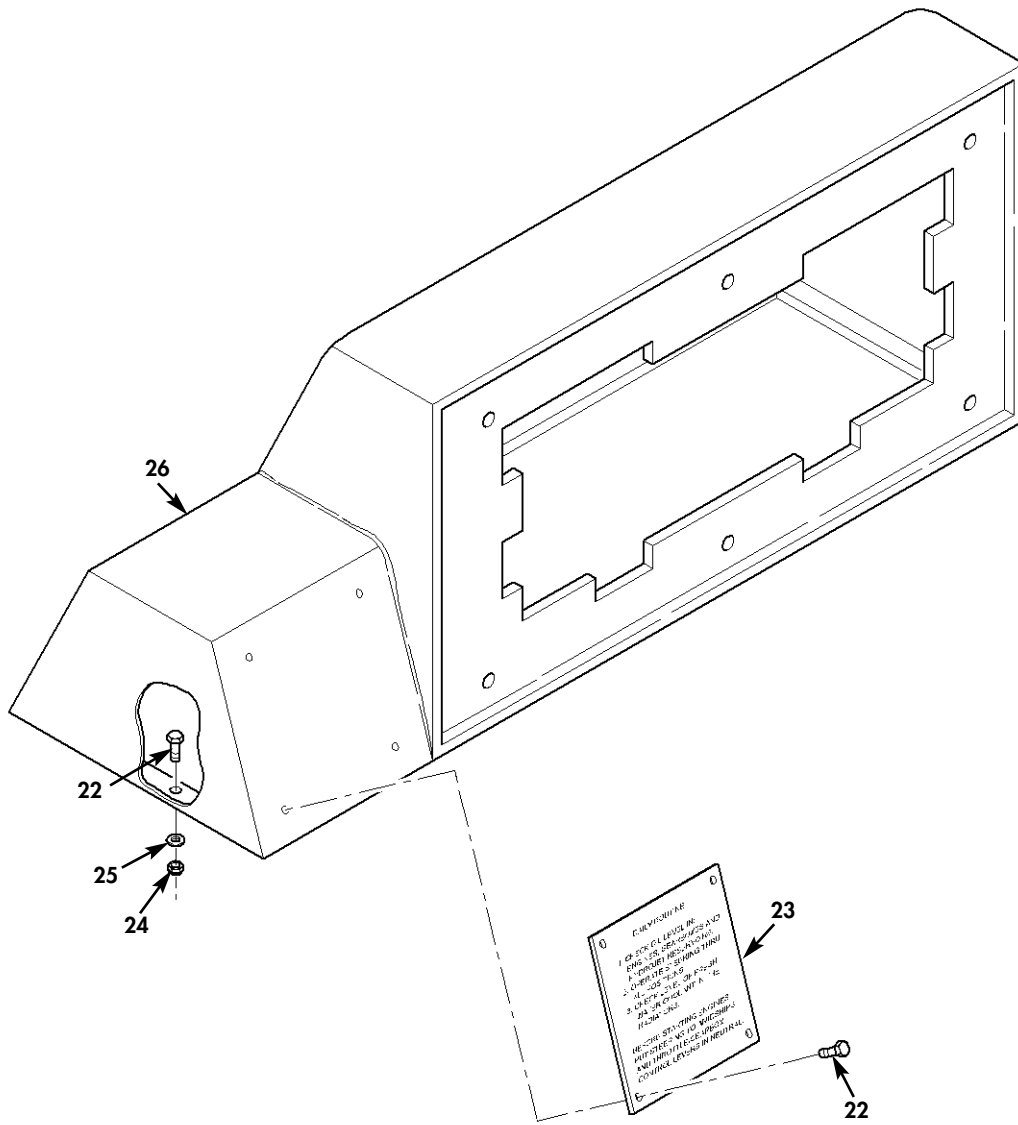

Figure 14. Instrument Panel and Warning Lights (Sheet 2 of 2).

(1) ITEM NO	(2) SMR CODE	(3) NSN	(4) CAGEC	(5) PART NUMBER	(6) DESCRIPTION AND USABLE ON CODE (UOC)	(7) QTY
GROUP 0400 INSTRUMENT PANEL						
FIG. 14 INSTRUMENT PANEL AND WARNING LIGHTS						
1	PAOZZ	6150-01-399-2476	15434	3913599	WIRING HARNESS, BRAN.....	2
2	XDOOO		04MP1	0434311	INSTRUMENT, PANEL COMPLETE.....	1
3	PAOZZ	5930-01-127-7359	U0928	S780/POT	.SWITCH, 3 POSITION, 1.....	1
4	PAOZZ	4470-01-274-8661	90201	SC250P	.AUDIBLE ALARM.....	2
5	PAOZZ	5975-00-134-0389	34087	23601-2	.STRAP, TIEDOWN, ELECT.....	3
6	PAOZZ	5930-99-930-2628	U0928	S794 POT	.SWITCH, TOGGLE.....	6
7	XDOZZ		04MP1	0434300	.PLATE, MOUNTING.....	1
8	XDOZZ		1NF90	119085	.GAGE, PRESSURE, DIAL ENGINE OIL....	2
9	XDOZZ		1NF90	119083	.METER, SPECIAL SCALE VOLTS.....	2
10	XDOZZ		1NF90	119082	.INDICATOR, TEMPERATU ENGINE	2
11	XDOZZ		1NF90	119084	COOLANT.....	
					.GAUGE, OIL PRESSURE TRANSMISSION	2
12	PAOZZ	6220-01-268-6629	16476	71224-01	OIL.....	
					.PARTS KIT, VEHICULAR PANEL	10
					LIGHTS, 10 EACH.....	
13	XDOZZ		1NF90	103686	.TACHOMETER.....	2
14	PAOZZ	5305-00-955-9935	96906	MS24628-26	.SCREW, TAPPING.....	6
15	PAOZZ	5310-00-543-2739	80205	MS35333-72	.WASHER, LOCK.....	24
16	XDOZZ		39428	90710A037	.NUT, PLAIN, HEXAGON M5-0.80.....	20
17	PAOZZ	5940-01-512-8113	39428	7227K13	.SPLICE, CONDUCTOR.....	20
18	XDOZZ		39428	92320A505	.SPACER, SLEEVE.....	1
19	PAOZZ	5340-00-043-0508	1YGB8	8219A0632-0	.STANDOFF, THREADED, S.....	2
20	PAOZZ	5998-01-383-8371	15434	3913623	.CIRCUIT CARD ASSEMB.....	2
21	XDOZZ		39428	91400A152	.SCREW, MACHINE PAN H #6-32X7/8....	2
22	XDOZZ		39428	91287A125	SCREW, MACHINE HEX H M5X20MM.....	7
23	XDOZZ		K3335	3051-03L-01-01	PLATE, INSTRUCTION.....	1
24	PAOZZ	5310-01-519-6421	39428	93625A200	NUT, SELF-LOCKING HE M5.....	7
25	XDOZZ		39428	93849A103	WASHER, FLAT M5.....	7
26	PAOZZ	2040-01-160-5613	97403	13226E0255	PANEL, CONSOLE INSTR.....	1

END OF FIGURE

MKII-S BRIDGE ERECTION BOAT (BEB)

(NSN 1940-01-526-0770)

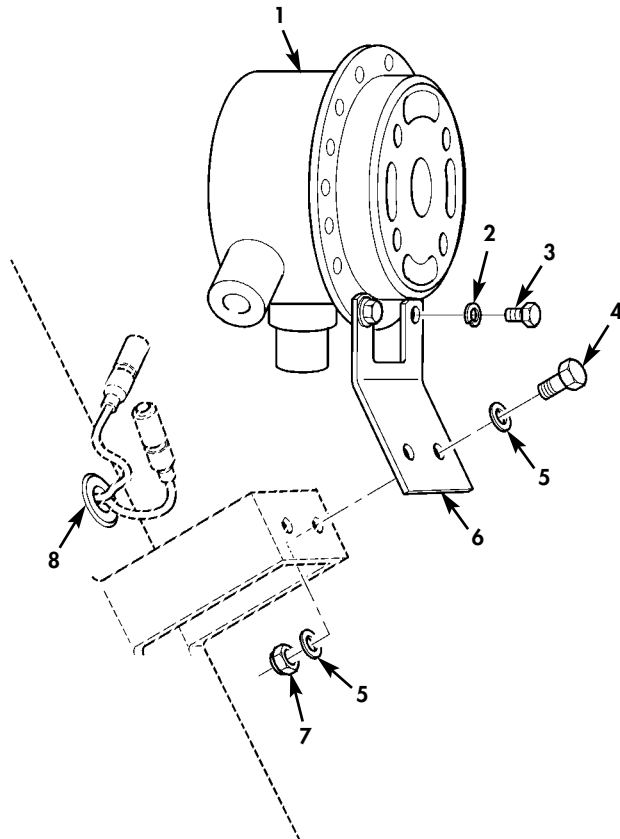

Figure 15. Horn.

(1) ITEM NO	(2) SMR CODE	(3) NSN	(4) CAGEC	(5) PART NUMBER	(6) DESCRIPTION AND USABLE ON CODE (UOC)	(7) QTY
GROUP 0400 INSTRUMENT PANEL						
FIG. 15 HORN						
1	PAOZZ	2590-00-683-0598	58536	A-A-52525-21	HORN,ELECTRICAL.....	1
2	XDOZZ		39428	91111A129	WASHER,LOCK M6.....	2
3	PAOZZ	5305-99-096-1140	K3335	57-25-06	SCREW,CAP,HEXAGON H M6X25MM.....	2
4	XDOZZ		39428	91287A125	SCREW,MACHINE HEX H M5X20MM.....	2
5	PAOZZ	5310-01-468-5438	39428	93475A240	WASHER,FLAT M5.....	4
6	XDOZZ		K3335	3051-SK-01-01-01	PLATE,MOUNTING.....	1
7	PAOZZ	5310-01-519-6421	39428	93625A200	NUT,SELF-LOCKING HE M5.....	2
8	PAOZZ	5325-00-185-0012	96906	MS35489-35	GROMMET,NONMETALLIC.....	1

END OF FIGURE

MKII-S BRIDGE ERECTION BOAT (BEB)

(NSN 1940-01-526-0770)

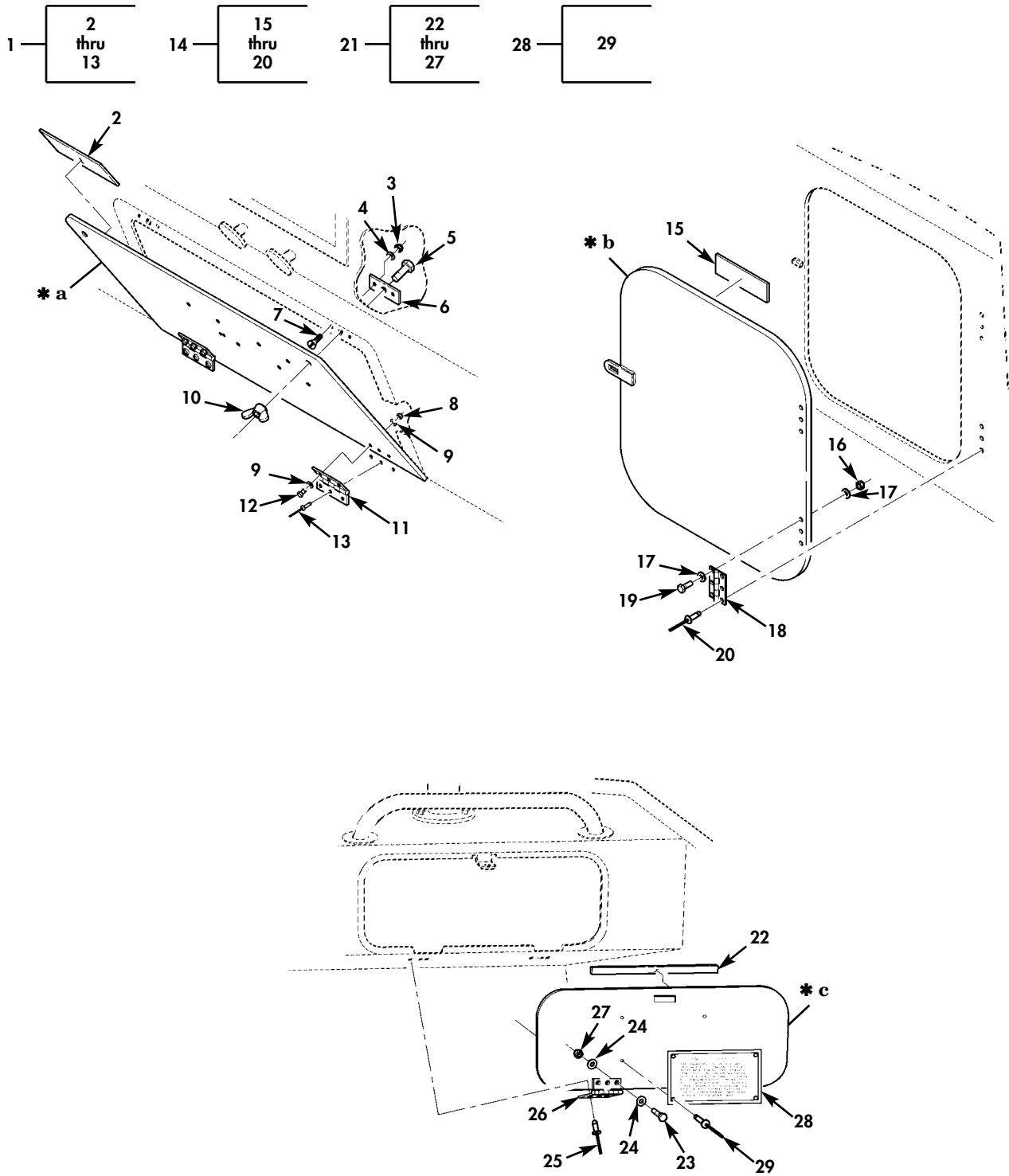

Figure 16. Forward Cockpit Storage/Access Panel.

(1) ITEM NO	(2) SMR CODE	(3) NSN	(4) CAGEC	(5) PART NUMBER	(6) DESCRIPTION AND USABLE ON CODE (UOC)	(7) QTY
GROUP 0400 INSTRUMENT PANEL						
FIG. 16 FORWARD COCKPIT STORAGE/ACCESS PANEL						
1	XDOOO		97403	13226E0151	DOOR,ACCESS,GENERAL PURPOSE (CONSOLE).....	1
2	MOOZZ		81346	M3BC617A14C12E034	.SEAL,NONMETALLIC SP MAKE FROM RUBBER SHEET,P/N M3BA 507 B13F19,LENGTH AS REQUIRED.....	1
3	PAOZZ	5310-99-316-1162	K3335	52-04-08	.NUT,SELF-LOCKING,HE.....	4
4	PAOZZ	5310-01-482-9266	39428	93475A270	.WASHER,FLAT M8.....	4
5	XDOZZ		39428	92314A196	.SCREW,MACHINE 8-32X3/8.....	2
6	XDOZZ		K3335	13226E0148	.PLATE,MOUNTING.....	2
7	XDOZZ		39428	91430A428	.SCREW,FLAT HEAD M6-1.0X20.....	4
8	PAOZZ	5310-01-121-5397	K3335	52-04-06	.NUT,SELF-LOCKING,HE M6.....	6
9	PAOZZ	5310-01-333-1883	96906	MS27183-49	.WASHER,FLAT M6.....	12
10	XDOZZ		K3335	52-05-08	.NUT,PLAIN,WING M8.....	2
11	PAOZZ	5340-00-223-4159	81349	A-A-50432	.HINGE,BUTT.....	2
12	XDOZZ		39428	91400A197	.SCREW,MACHINE 8-32X3/4.....	6
13	PAOZZ	5320-00-616-5536	80205	MS20601B6W4	.RIVET,BLIND.....	6
14	XDOOO		97403	13226E0156	DOOR,ACCESS,GENERAL PURPOSE (STOWAGE COMPARTMENT).....	1
15	MOOZZ		81346	M3BC617A14C12E034	.SEAL,NONMETALLIC SP MAKE FROM RUBBER SHEET,P/N M3BA 507 B13F19,LENGTH AS REQUIRED.....	1
16	PAOZZ	5310-01-121-5397	K3335	52-04-06	.NUT,SELF-LOCKING,HE M6.....	6
17	PAOZZ	5310-01-333-1883	96906	MS27183-49	.WASHER,FLAT M6.....	12
18	PAOZZ	5340-00-223-4159	81349	A-A-50432	.HINGE,BUTT.....	2
19	XDOZZ		39428	91400A197	.SCREW,MACHINE 8-32X3/4.....	6
20	PAOZZ	5320-00-165-8787	80205	MS20426B6-8	.RIVET,SOLID.....	6
21	XDOOO		97403	13226E0149	DOOR,ACCESS,GENERAL PURPOSE (GLOVE BOX).....	1
22	MOOZZ		81346	M3BC617A14C12E034	.SEAL,NONMETALLIC SP MAKE FROM RUBBER SHEET,P/N M3BA 507 B13F19,LENGTH AS REQUIRED.....	1
23	XDOZZ		39428	91400A197	.SCREW,MACHINE 8-32X3/4.....	6
24	PAOZZ	5310-01-333-1883	96906	MS27183-49	.WASHER,FLAT M6.....	12
25	PAOZZ	5320-00-616-5536	80205	MS20601B6W4	.RIVET,BLIND.....	6
26	PAOZZ	5340-00-223-4159	81349	A-A-50432	.HINGE,BUTT.....	2
27	PAOZZ	5310-01-121-5397	K3335	52-04-06	.NUT,SELF-LOCKING,HE M6.....	6
28	XDOZZ		97403	13226E0263	PLATE,IDENTIFICATIO DISCHARGE OF OIL PROHIBITED.....	1
29	PAOZZ	5320-00-845-9501	96906	MS20600B4W4	.RIVET,BLIND.....	4

END OF FIGURE

MKII-S BRIDGE ERECTION BOAT (BEB)

(NSN 1940-01-526-0770)

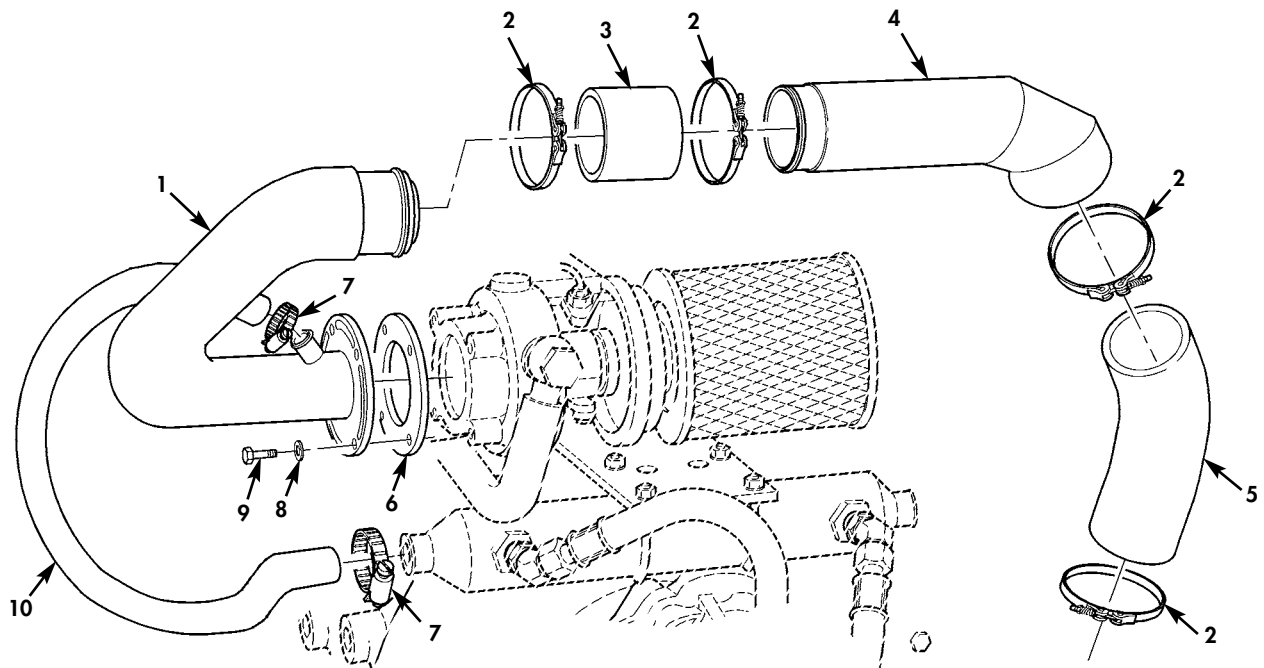

Figure 17. Port Exhaust.

(1) ITEM NO	(2) SMR CODE	(3) NSN	(4) CAGEC	(5) PART NUMBER	(6) DESCRIPTION AND USABLE ON CODE (UOC)	(7) QTY
GROUP 0500 EXHAUST						
FIG. 17 PORT EXHAUST						
1	XDOZZ		04MP1	0535100	ELBOW,EXHAUST CONNE.....	1
2	PAOZZ	4730-01-406-2009	00DV7	18-720-5000	CLAMP,HOSE ADJUSTING T-BOLT.....	4
3	XDOZZ		04MP1	0535104	HOSE.....	1
4	XDOZZ		04MP1	0535102	TUBE,EXHAUST.....	1
5	XDOZZ		04MP1	0535103	ELBOW,RUBBER EXHAUST.....	1
6	PAOZZ	5330-01-389-6999	15434	3921961	GASKET.....	1
7	PAOZZ	4730-00-908-3193	58536	A-A-52506-F-24	CLAMP,HOSE.....	2
8	PAOZZ	5310-01-412-8110	15434	3278499	WASHER,FLAT M8.....	4
9	PAOZZ	5305-01-193-4506	15434	3900631	SCREW,CAP,HEXAGON H M8X25MM.....	4
10	MOOZZ		04MP1	0535142	HOSE,NONMETALLIC MAKE FROM HOSE,P/N 16-250-1144,38 INCHES LONG	1

END OF FIGURE

MKII-S BRIDGE ERECTION BOAT (BEB)

(NSN 1940-01-526-0770)

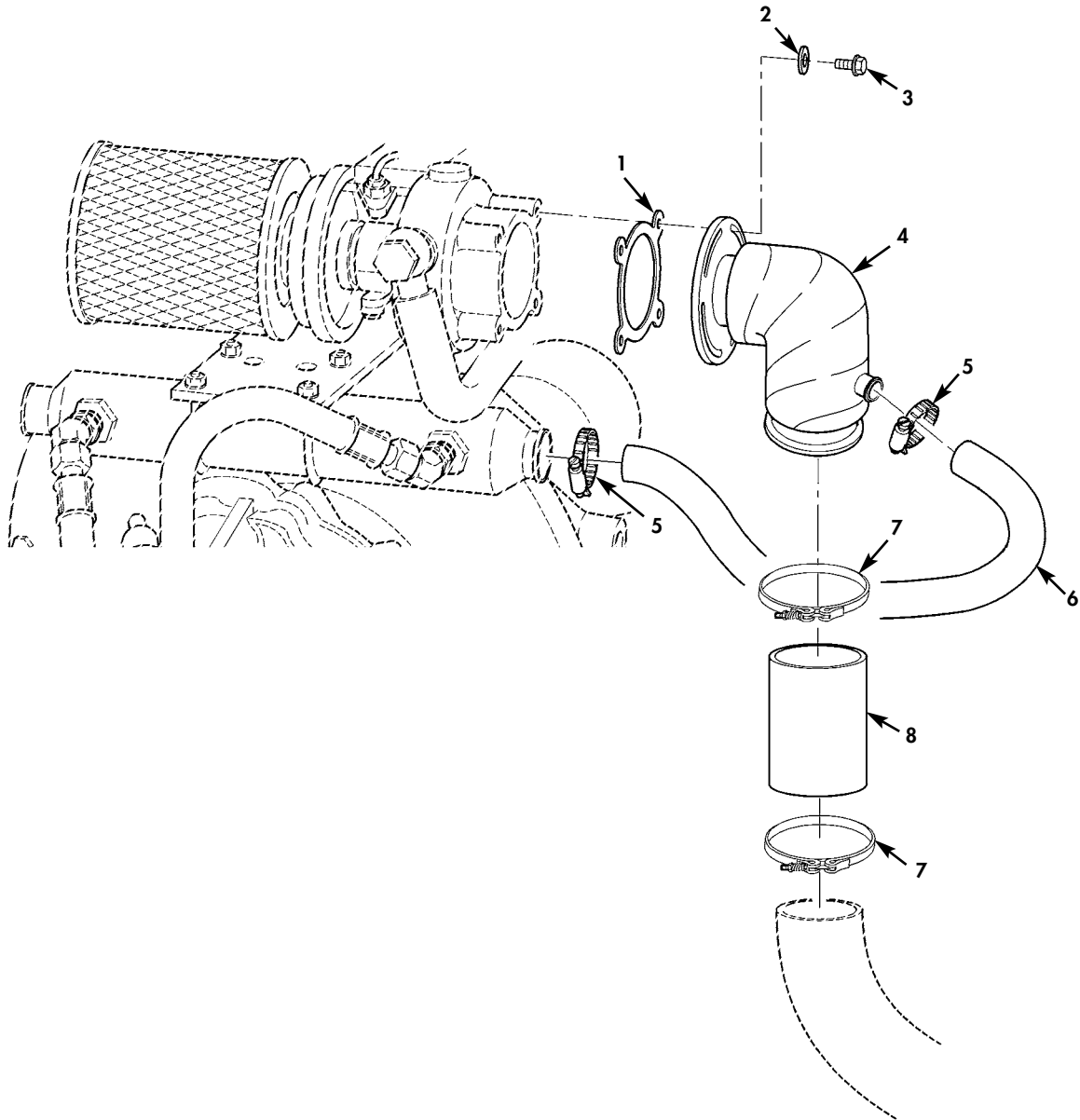

Figure 18. Starboard Exhaust.

(1) ITEM NO	(2) SMR CODE	(3) NSN	(4) CAGEC	(5) PART NUMBER	(6) DESCRIPTION AND USABLE ON CODE (UOC)	(7) QTY
GROUP 0500 EXHAUST						
FIG. 18 STARBOARD EXHAUST						
1	PAOZZ	5330-01-389-6999	15434	3921961	GASKET.....	1
2	PAOZZ	5310-01-412-8110	15434	3278499	WASHER,FLAT M8.....	4
3	PAOZZ	5305-01-193-4506	15434	3900631	SCREW,CAP,HEXAGON H M8X25MM.....	4
4	XDOZZ		04MP1	0535101	ELBOW,EXHAUST.....	1
5	PAOZZ	4730-00-908-3193	58536	A-A-52506-F-24	CLAMP,HOSE.....	2
6	MOOZZ		04MP1	0535143	HOSE,NONMETALLIC MAKE FROM HOSE,P/N 16-250-1144,24 INCHES LONG	1
7	PAOZZ	4730-01-406-2009	00DV7	18-720-5000	CLAMP,HOSE ADJUSTING T-BOLT.....	2
8	XDOZZ		04MP1	0535104	HOSE.....	1

END OF FIGURE

MKII-S BRIDGE ERECTION BOAT (BEB)
(NSN 1940-01-526-0770)

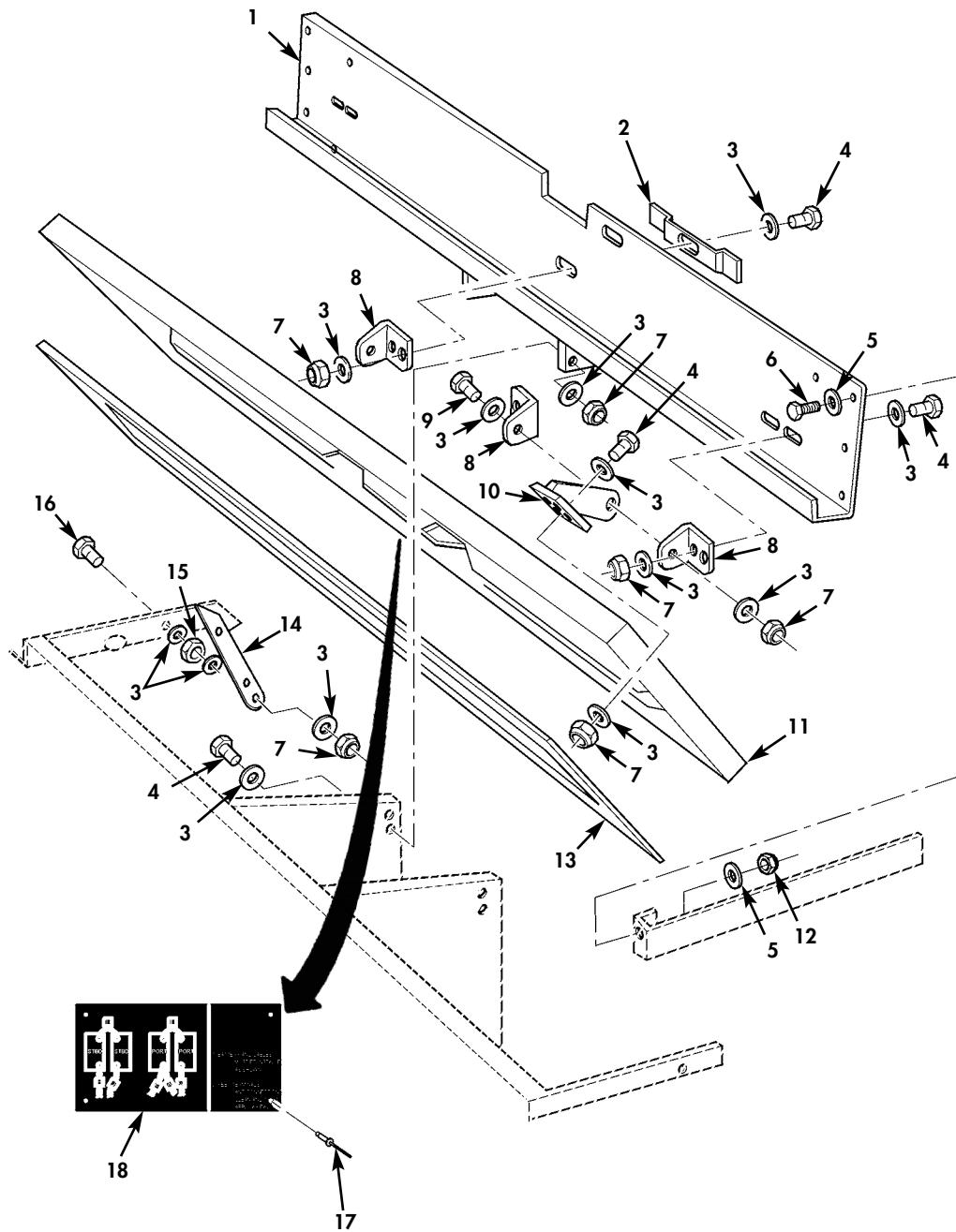

Figure 19. Battery Hatch Cover, Hinges, and Data Plate.

(1) ITEM NO	(2) SMR CODE	(3) NSN	(4) CAGEC	(5) PART NUMBER	(6) DESCRIPTION AND USABLE ON CODE (UOC)	(7) QTY
GROUP 0600 ELECTRICAL						
FIG. 19 BATTERY HATCH COVER, HINGES, AND DATA PLATE						
1	XDOZZ		97403	13226E0167	PANEL, PORTABLE.....	1
2	XDOZZ		K3335	06-14-02	BRACKET, MOUNTING INSPECTION LIGHT.	1
3	PAOZZ	5310-00-823-8804	96906	MS27183-9	WASHER, FLAT M6.....	65
4	PAOZZ	5305-99-701-0269	K3335	57-20-06	SCREW, SET M6X20MM.....	28
5	PAOZZ	5310-00-809-4061	96906	MS27183-15	WASHER, FLAT M10.....	12
6	XDOZZ		39428	91287A172	SCREW, CAP HEXAGON M10X30MM.....	6
7	PAOZZ	5310-01-121-5397	K3335	52-04-06	NUT, SELF-LOCKING, HE M6.....	32
8	PAOZZ	5340-99-282-3404	K3335	09-15-07	LUG, HINGE.....	6
9	PAOZZ	5305-01-123-0538	K3335	57-30-06	SCREW, CAP, HEXAGON H M6X30MM.....	3
10	PAOZZ	5340-99-916-9524	K3335	09-17-01	LUG, HINGE.....	3
11	PBOZZ	6135-01-127-2452	97403	13226E0197	COVER, BATTERY BOX.....	1
12	PAOZZ	5310-01-121-5396	80204	B18163A100	NUT, SELF-LOCKING, HE M10.....	6
13	MOOZZ		K0518	V534-1IN-AR	GASKET MAKE FROM GASKET, P/N V534- 1IN, LENGHT AS REQUIRED.....	1
14	PAOZZ	5342-01-216-1943	97403	13226E0141	STAY.....	1
15	PAOZZ	5310-01-220-6513	80204	B18241A060	NUT, PLAIN, HEXAGON M6.....	1
16	PAOZZ	5305-99-096-1140	K3335	57-25-06	SCREW, CAP, HEXAGON H M6X25MM.....	1
17	PAOZZ	5320-00-616-4346	80205	MS20600B6W4	RIVET, BLIND.....	4
18	XDOZZ		97403	13226E0606	PLATE, INSTRUCTION.....	1

END OF FIGURE

MKII-S BRIDGE ERECTION BOAT (BEB)

(NSN 1940-01-526-0770)

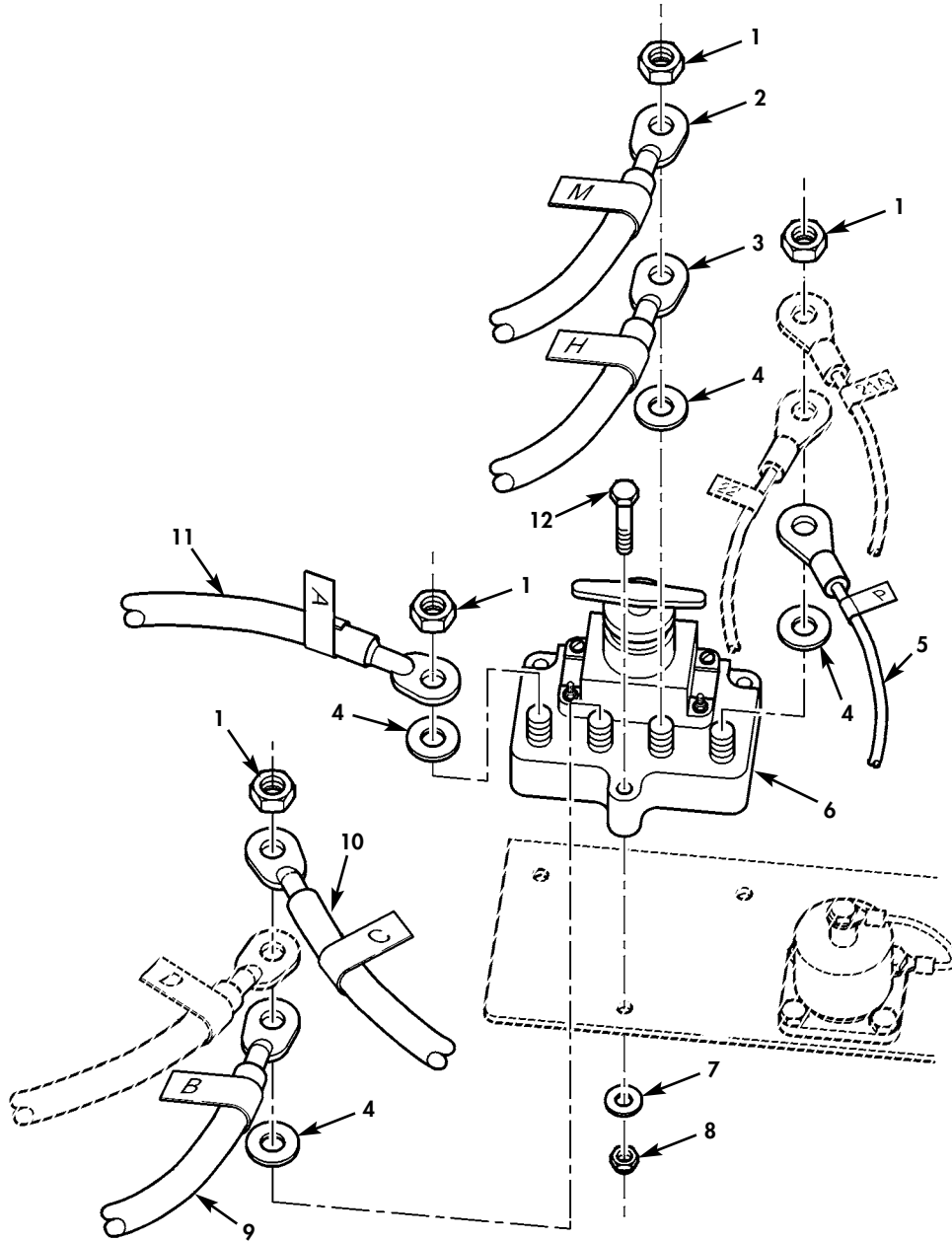

Figure 20. Master Switch.

(1) ITEM NO	(2) SMR CODE	(3) NSN	(4) CAGEC	(5) PART NUMBER	(6) DESCRIPTION AND USABLE ON CODE (UOC)	(7) QTY
GROUP 0600 ELECTRICAL						
FIG. 20 MASTER SWITCH						
1	PAOZZ	5310-01-523-0050	2V507	91828A415	NUT,PLAIN,HEXAGON M10.....	4
2	XDOZZ		K3335	3051-07D-01-M	CABLE ASSY,SPECIAL EMERGENCY LINK TO MASTER SWITCH.....	1
3	XDOZZ		K3335	3051-07D-01-H	CABLE ASSY,SPECIAL STBD OUTER BATTERY TO MASTER SWITCH.....	1
4	XDOZZ		39428	93849A106	WASHER,FLAT M10.....	4
5	XDOZZ		K3335	3051-07D-01-P	CABLE ASSY,SPECIAL PORT BLOCKING DIODE TO MASTER SWITC.....	1
6	PAOZZ	5930-01-120-7608	K7198	444	SWITCH,ROTARY.....	1
7	PAOZZ	5310-00-550-5054	80205	MS15795-809	WASHER,FLAT M6.....	3
8	PAOZZ	5310-01-121-5397	K3335	52-04-06	NUT,SELF-LOCKING,HE.....	3
9	XDOZZ		K3335	3051-07D-01-B	CABLE ASSY,SPECIAL PORT ENGINE STARTER TO MASTER SWITCH.....	1
10	XDOZZ		K3335	3051-07D-01-C	CABLE ASSY,SPECIAL STARBOARD ENGINE STARTER TO MASTER SWITCH....	1
11	XDOZZ		K3335	3051-07D-01-A	CABLE ASSY,SPECIAL PORT INNER BATTERY TO MASTER SWITCH.....	1
12	XDOZZ		39428	91287A143	SCREW,MACHINE HEXAG M6X45.....	3

END OF FIGURE

MKII-S BRIDGE ERECTION BOAT (BEB)

(NSN 1940-01-526-0770)

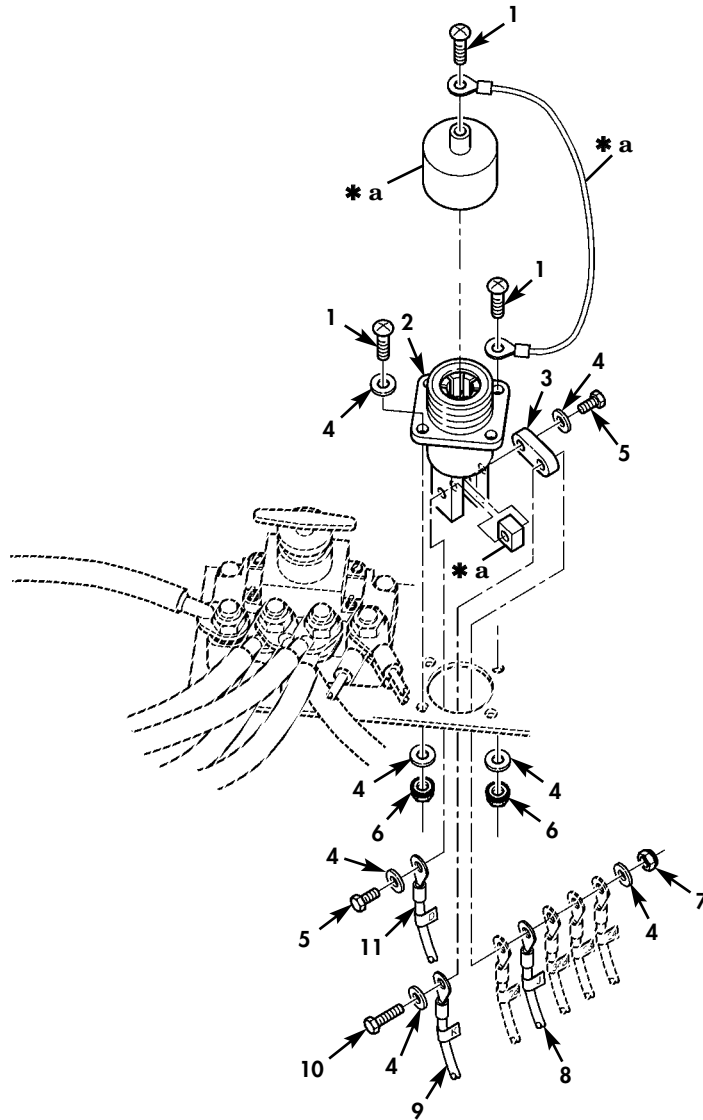

* a PART OF ITEM 2

Figure 21. NATO Slave Receptacle.

(1) ITEM NO	(2) SMR CODE	(3) NSN	(4) CAGEC	(5) PART NUMBER	(6) DESCRIPTION AND USABLE ON CODE (UOC)	(7) QTY
GROUP 0600 ELECTRICAL						
FIG. 21 NATO SLAVE RECEPTACLE						
1	PAOZZ	5305-01-120-4270	K3335	54-16-04	SCREW,MACHINE M4X0.7X16MM.....	5
2	PAOZZ	5935-01-097-9974	19207	11674728	CONNECTOR,RECEPTACL.....	1
3	XDOZZ		K6491	FV627972	LINK,TERMINAL.....	1
4	PAOZZ	5310-00-225-5328	80205	MS15795-841	WASHER,FLAT.....	13
5	XDOZZ		39428	92240A378	SCREW,MACHINE HEX H 3/4-16X1-1/14.	2
6	XDOZZ		K3335	52-06-04	NUT,SELF-LOCKING,HE.....	4
7	XDOZZ		39428	91831A150	NUT,SELF LOCKING 3/4-16.....	1
8	XDOZZ		K3335	3051-07D-01-J	CABLE ASSY,SPECIAL (NEGATIVE SIDE),STARBOARD INNER BATTERY TO NATO RECEPTACLE.....	1
9	XDOZZ		K3335	3051-07D-01-K	CABLE ASSY,SPECIAL (NEGATIVE SIDE),STARBOARD ENGINE STARTER TO NATO RECEPTACLE.....	1
10	XDOZZ		39428	92240A713	SCREW,MACHINE HEX H 1/2-13X1-1/8..	1
11	XDOZZ		K3335	3051-07D-01-D	CABLE ASSY,SPECIAL (POSITIVE SIDE),NATO RECEPTACLE TO MASTER SWITCH.....	1

END OF FIGURE

MKII-S BRIDGE ERECTION BOAT (BEB)

(NSN 1940-01-526-0770)

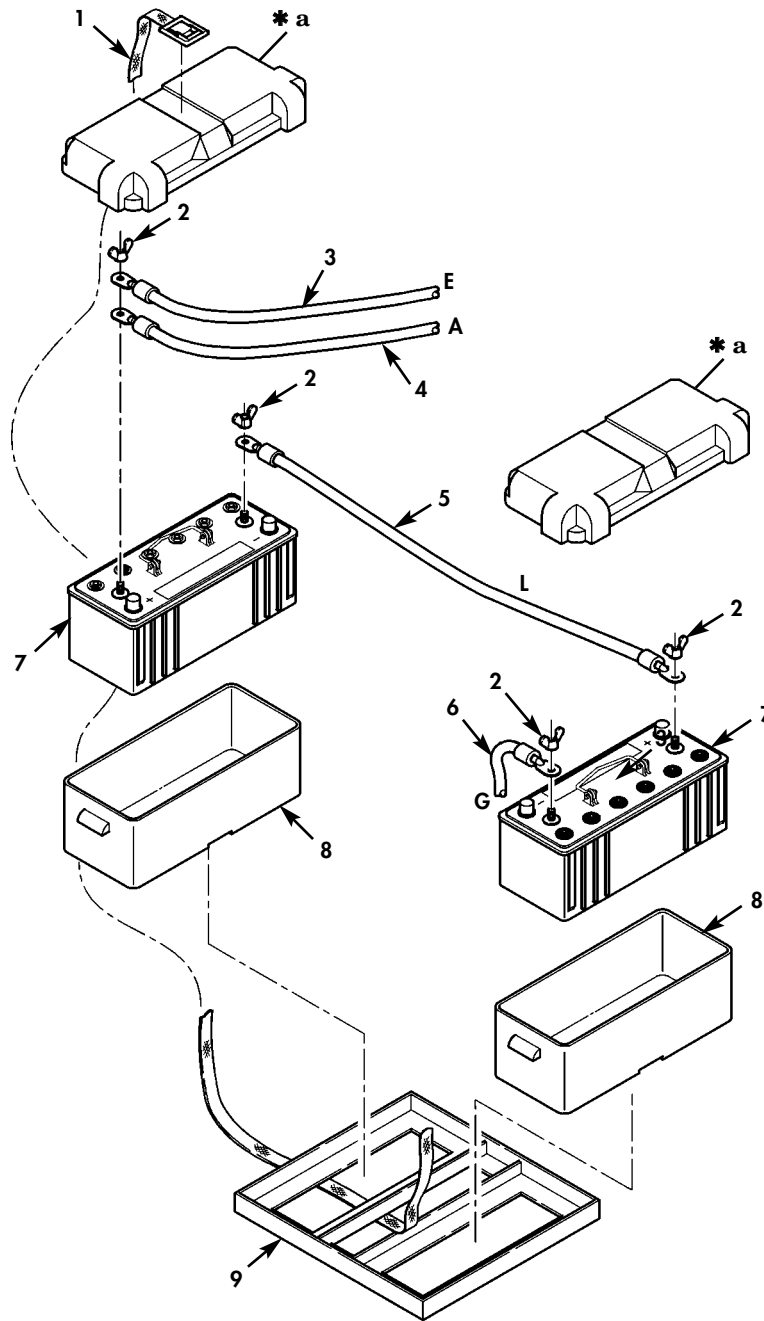

PORT

* a PART OF ITEM 8

Figure 22. Batteries, Battery Boxes, and Cables. (Sheet 1 of 2).

MKII-S BRIDGE ERECTION BOAT (BEB)

(NSN 1940-01-526-0770)

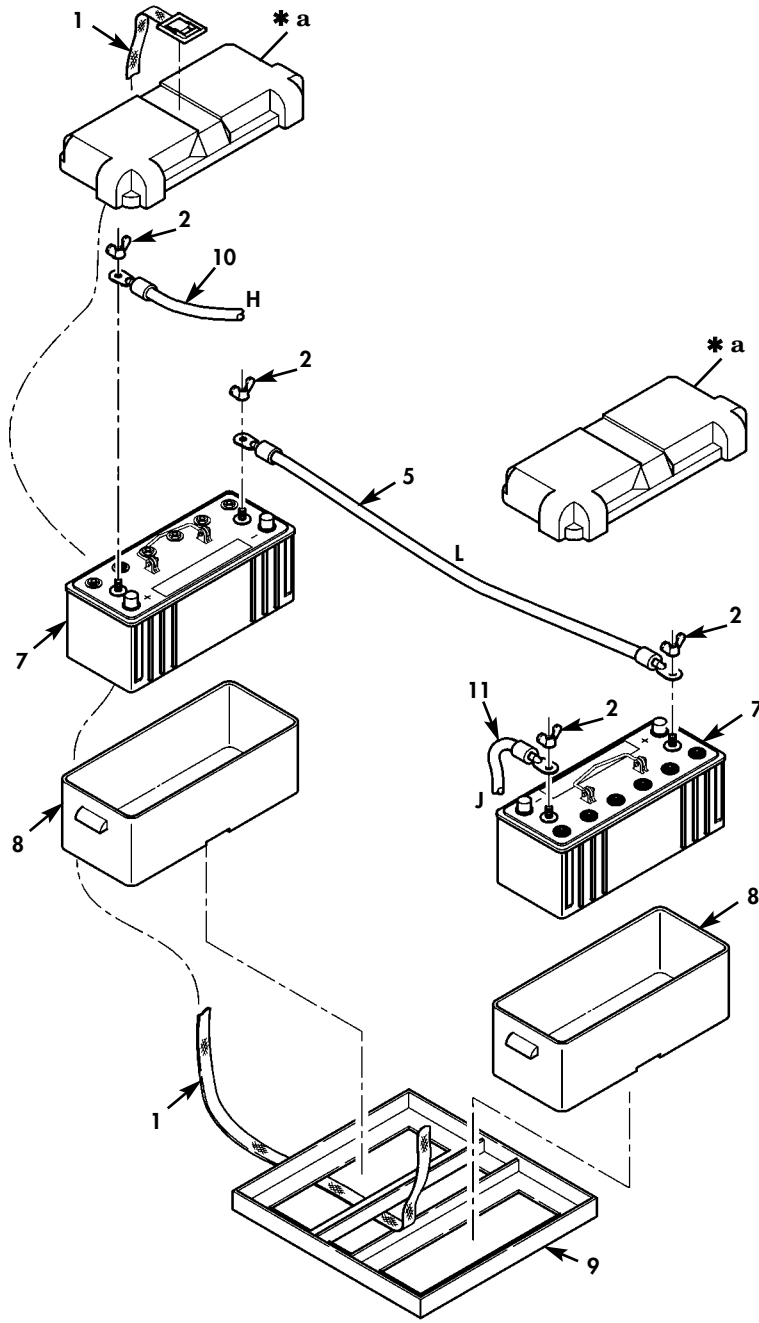

STARBOARD

* a PART OF ITEM 8

Figure 22. Batteries, Battery Boxes, and Cables. (Sheet 2 of 2).

(1) ITEM NO	(2) SMR CODE	(3) NSN	(4) CAGEC	(5) PART NUMBER	(6) DESCRIPTION AND USABLE ON CODE (UOC)	(7) QTY
GROUP 0600 ELECTRICAL						
FIG. 22 BATTERIES, BATTERY BOX, AND CABLES						
1	PAOZZ	5340-01-469-9691	66943	871189	STRAP, WEBBING.....	4
2	PAOZZ	5310-01-491-1474	39428	92001A339	NUT, PLAIN, WING 3/8-16.....	8
3	XDOZZ		K3335	3051-07D-01-E	CABLE ASSY, SPECIAL PORT BATTERY TO EMERGENCY LINK SOLENOID.....	1
4	XDOZZ		K3335	3051-07D-01-A	CABLE ASSY, SPECIAL PORT BATTERY TO MASTER SWITCH.....	1
5	XDOZZ		K3335	3051-07D-01-L	CABLE ASSY, SPECIAL INNER TO OUTER BATTERY CONNECTOR.....	2
6	XDOZZ		K3335	3051-07D-01-G	CABLE ASSY, SPECIAL PORT BATTERY TO PORT STARTER.....	1
7	XDOZA		1REZ1	8A31DTM	BATTERY, STORAGE SEALED, GEL TYPE...	4
8	XDOZZ		1REZ1	HM-318-BK	BATTERY BOX.....	4
9	XDOZZ		54095	HT251	TRAY, BATTERY.....	2
10	XDOZZ		K3335	3051-07D-01-H	CABLE ASSY, SPECIAL STARBOARD BATTERY TO MASTER SWITCH.....	1
11	XDOZZ		K3335	3051-07D-01-J	CABLE ASSY, SPECIAL STARBOARD INNER BATTERY TO NATO RECEPTACLE.....	1

END OF FIGURE

MKII-S BRIDGE ERECTION BOAT (BEB)

(NSN 1940-01-526-0770)

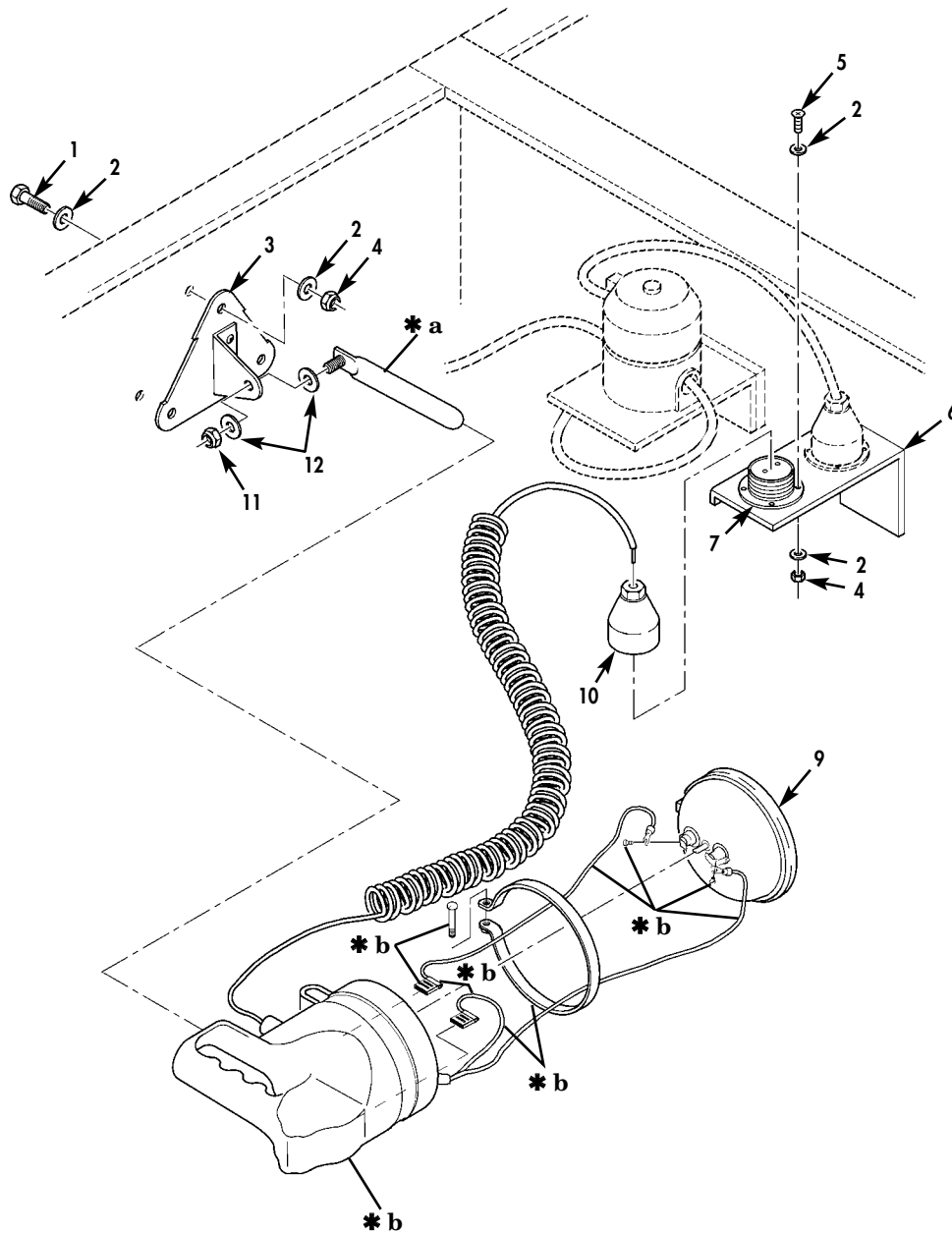
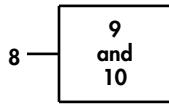

- * a PART OF ITEM 3
- * b PART OF ITEM 8

Figure 23. Inspection Light.

(1) ITEM NO	(2) SMR CODE	(3) NSN	(4) CAGEC	(5) PART NUMBER	(6) DESCRIPTION AND USABLE ON CODE (UOC)	(7) QTY
GROUP 0600 ELECTRICAL						
FIG. 23 INSPECTION LIGHT						
1	PAOZZ	5305-01-120-4270	K3335	54-16-04	SCREW,MACHINE	3
2	PAOZZ	5310-00-809-8546	96906	MS27183-8	WASHER,FLAT.....	12
3	PAOZZ	6220-12-304-6265	D6046	8331300200	BRACKET,LIGHT RETEN.....	1
4	PAOZZ	5310-01-510-8172	39428	93625A150	NUT,SELF-LOCKING,HE M4.....	6
5	PAOZZ	5305-00-519-6416	39428	92000A226	SCREW,MACHINE M4X16MM.....	3
6	XDOZZ		K3335	3051-SK-17-01-1	BRACKET,MOUNTING.....	1
7	PAOZZ	5935-01-120-7507	U0119	N662	SOCKET,ELECTRICAL.....	1
8	XDOOO		K3335	3051-07E-02-1	LIGHT ASSEMBLY INSPECTION,HANDHELD	1
9	PAOZZ	6240-00-635-4643	96906	MS25243-4505	.LAMP,INCANDESCENT.....	1
10	PAOZZ	5935-01-120-7508	U0119	N600	.PLUG,ELECTRICAL.....	1
11	PAOZZ	5310-99-477-3192	K3335	52-04-10	NUT,SELF-LOCKING,HE.....	1
12	PAOZZ	5310-01-432-1744	39428	93475A280	WASHER,FLAT M10.....	2

END OF FIGURE

MKII-S BRIDGE ERECTION BOAT (BEB)

(NSN 1940-01-526-0770)

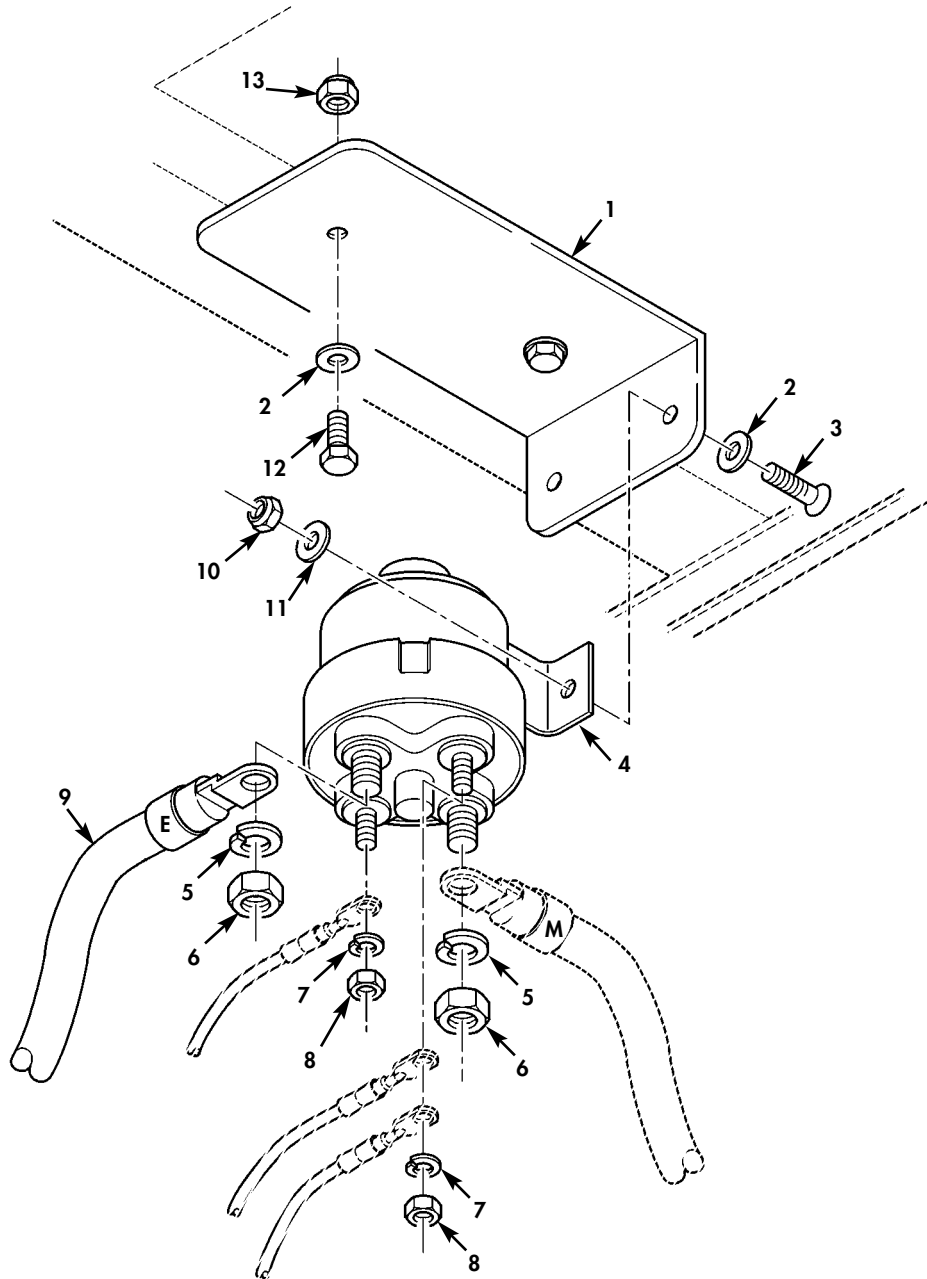

Figure 24. Emergency Link Solenoid.

(1) ITEM NO	(2) SMR CODE	(3) NSN	(4) CAGEC	(5) PART NUMBER	(6) DESCRIPTION AND USABLE ON CODE (UOC)	(7) QTY
GROUP 0600 ELECTRICAL						
FIG. 24 EMERGENCY LINK SOLENOID						
1	XDOZZ		K3335	3051-SK-10-1	BRACKET,MOUNTING.....	1
2	PAOZZ	5310-00-809-8546	96906	MS27183-8	WASHER,FLAT.....	4
3	PAOZZ	5305-01-120-4292	K3335	57-16-05	SCREW,CAP,HEXAGON H.....	2
4	PAOZZ	5945-01-120-7588	63632	SRB321	SOLENOID,ELECTRICAL.....	1
5	PAOZZ	5310-00-926-5879	96906	MS35338-161	WASHER,LOCK.....	2
6	PAOZZ	5310-00-732-0558	96906	MS51967-8	NUT,PLAIN,HEXAGON.....	2
7	PAOZZ	5310-01-478-4201	39428	92148A200	WASHER,LOCK M8.....	2
8	PAOZZ	5310-01-505-8734	2V507	93625A300	NUT,SELF-LOCKING,SL M8.....	2
9	XDOZZ		K3335	3051-07D-01-E	CABLE ASSY,SPECIAL PORT INNER BATTERY TO EMERGENCY LINK.....	1
10	PAOZZ	5310-01-519-6421	39428	93625A200	NUT,SELF-LOCKING HE M5.....	2
11	PAOZZ	5310-00-880-5977	80205	MS15795-811	WASHER,FLAT.....	2
12	XDOZZ		39428	90316A542	BOLT,MACHINE 1/4-20X1.....	2
13	XDOZZ		39428	90098A110	NUT,SELF-LOCKING 1/4-20,NYLON INSERT.....	2

END OF FIGURE

MKII-S BRIDGE ERECTION BOAT (BEB)

(NSN 1940-01-526-0770)

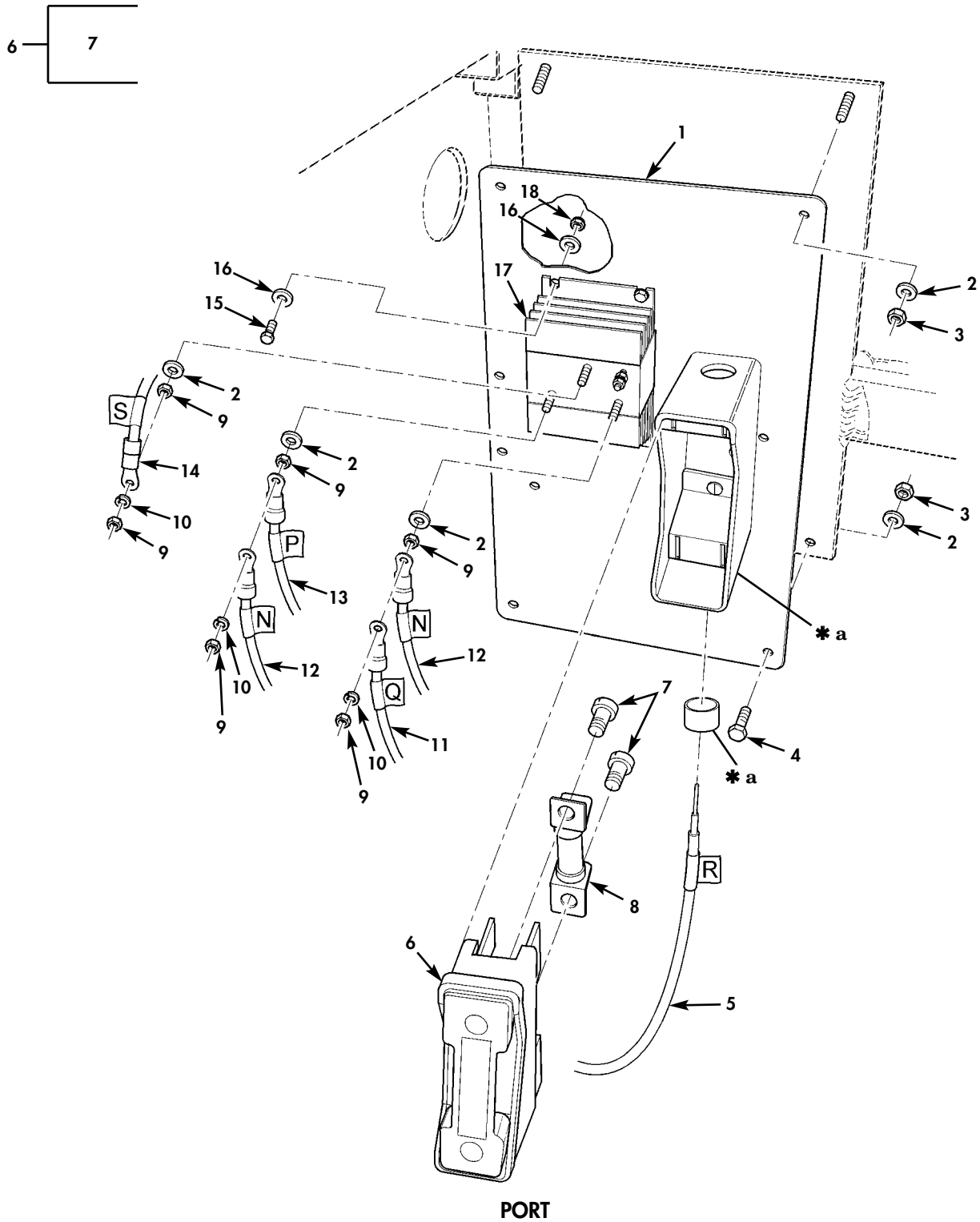

* a PART OF ITEM 6

Figure 25. Blocking Diode and Master Link (1 of 2).

MKII-S BRIDGE ERECTION BOAT (BEB)

(NSN 1940-01-526-0770)

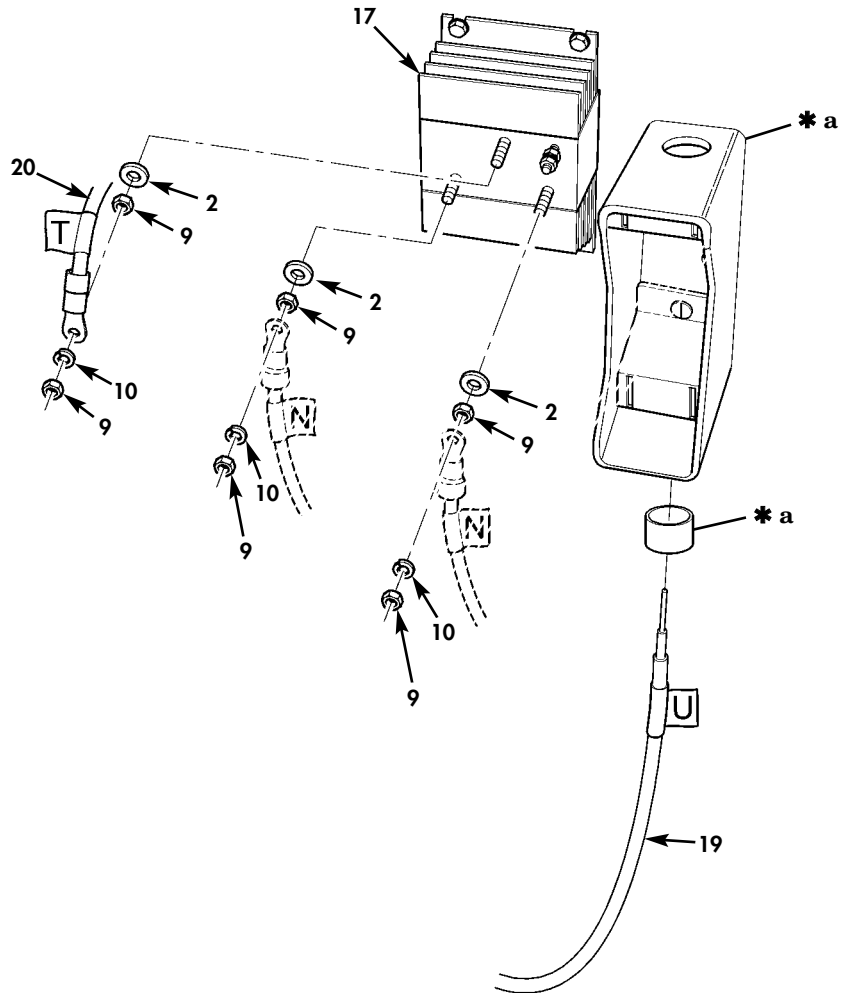

STARBOARD

* a PART OF ITEM 6

Figure 25. Blocking Diode and Master Link (2 of 2).

(1) ITEM NO	(2) SMR CODE	(3) NSN	(4) CAGEC	(5) PART NUMBER	(6) DESCRIPTION AND USABLE ON CODE (UOC)	(7) QTY
GROUP 0600 ELECTRICAL						
FIG. 25 BLOCKING DIODE AND MASTER LINK						
1	XDOZZ		K3335	3051-SK-11-1	PLATE,MOUNTING.....	2
2	PAOZZ	5310-00-823-8804	96906	MS27183-9	WASHER,FLAT M6.....	14
3	PAOZZ	5310-01-121-5397	K3335	52-04-06	NUT,SELF-LOCKING,HE M6.....	8
4	PAOZZ	5305-99-096-1140	K3335	57-25-06	SCREW,CAP,HEXAGON H M6X25MM.....	4
5	XDOZZ		K3335	3051-07D-01-R	CABLE ASSY,SPECIAL PORT ALTERNATOR TO PORT FAST FUSE.....	1
6	PAOZZ	5920-99-168-9240	K2995	221-550	CARTRIDGE,FUSE.....	2
7	XDOZZ		39428	92000A320	.SCREW,MACHINE M5X10MM.....	2
8	XDOZZ		K0647	63FE	FUSE LINK,CARTRIDGE.....	2
9	PAOZZ	5310-01-519-6421	39428	93625A200	NUT,SELF-LOCKING HE M5-0.80.....	12
10	PAOZZ	5310-01-300-7048	39428	92148A170	WASHER,LOCK..M5.....	6
11	XDOZZ		K3335	3051-07D-01-Q	CABLE ASSY,SPECIAL PORT BLOCKING DIODE TO PORT ENGINE STARTER.....	1
12	XDOZZ		K3335	3051-07D-01-N	CABLE ASSY,SPECIAL PORT BLOCKING DIODE TO STBD BLOCKING DIODE.....	2
13	XDOZZ		K3335	3051-07D-01-P	CABLE ASSY,SPECIAL PORT BLOCKING DIODE TO PORT ENGINE STARTER.....	1
14	XDOZZ		K3335	3051-07D-01-S	CABLE ASSY,SPECIAL PORT FAST FUSE TO PORT BLOCKING DIODE.....	1
15	PAOZZ	5305-01-365-4865	39428	91287A126	SCREW,CAP,HEXAGON H M5X25MM.....	8
16	PAOZZ	5310-00-809-8546	96906	MS27183-8	WASHER,FLAT.....	16
17	XDOZZ		1J3A4	DS-ARGO-0702SC	SEMICONDUCTOR DEVICE DIODE.....	2
18	XDOZZ		39428	93625A350	NUT,SELF-LOCKING,HE..M10.....	8
19	XDOZZ		K3335	3051-07D-01-U	CABLE ASSY,SPECIAL STBD FAST FUSE TO STBD ALTERNATOR.....	1
20	XDOZZ		K3335	3051-07D-01-T	CABLE ASSY,SPECIAL STBD BLOCKING DIODE TO STBD FAST FUSE.....	1

END OF FIGURE

MKII-S BRIDGE ERECTION BOAT (BEB)

(NSN 1940-01-526-0770)

1 — 2 thru 26

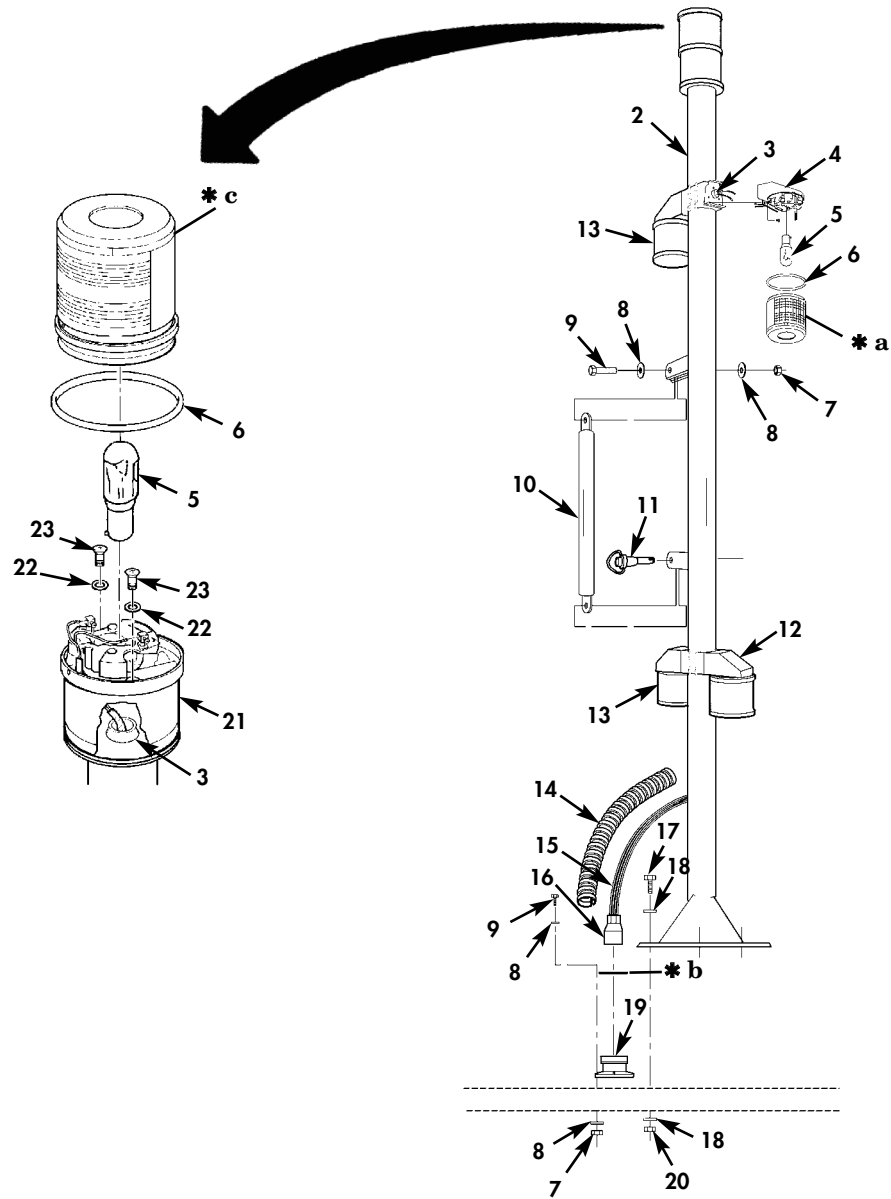

- * a PART OF ITEM 4
- * b PART OF ITEM 16
- * c PART OF ITEM 21

Figure 26. Mast Assembly (Sheet 1 of 2).

MKII-S BRIDGE ERECTION BOAT (BEB)

(NSN 1940-01-526-0770)

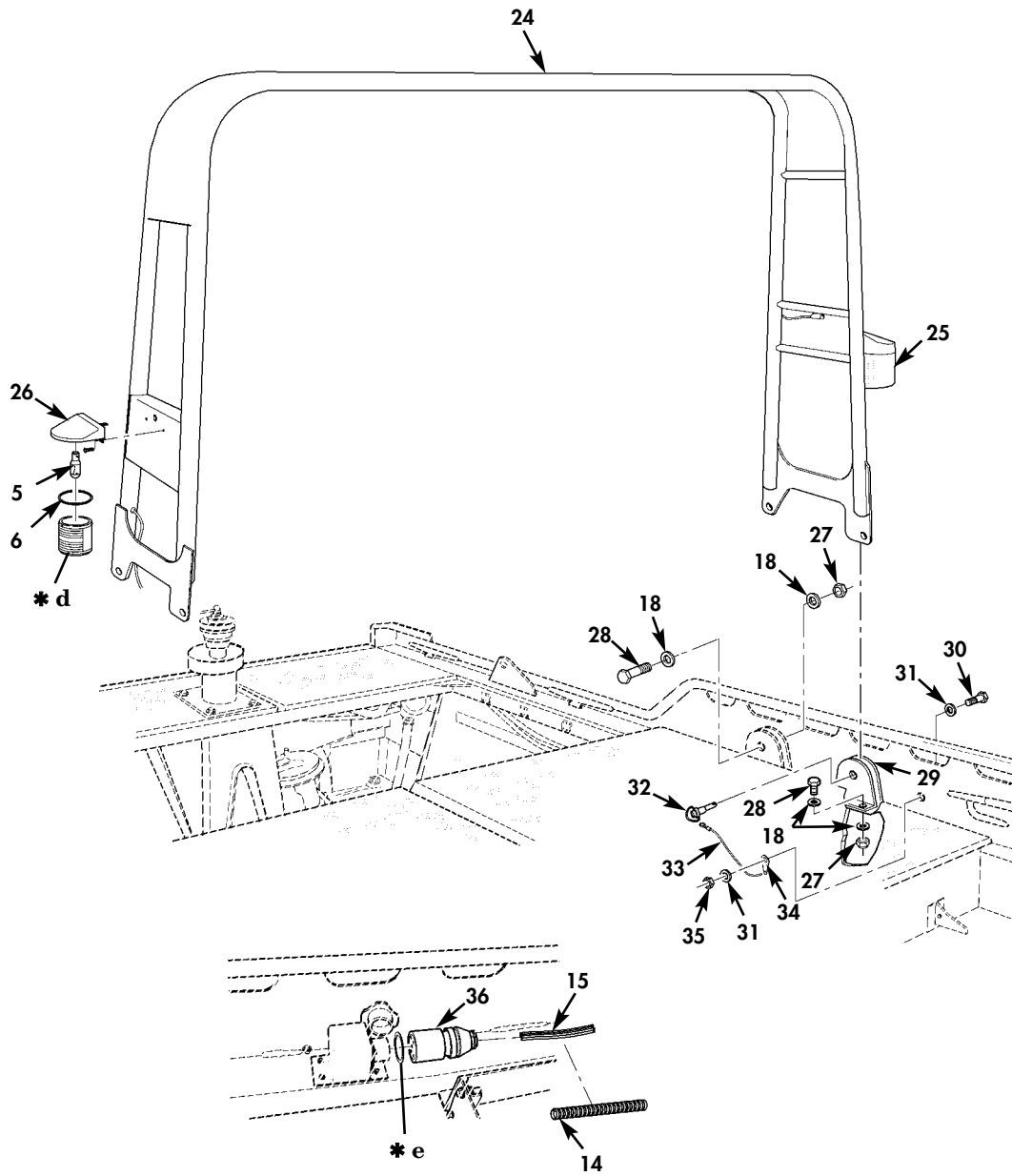

- * d PART OF ITEM 26
- * e PART OF ITEM 36

Figure 26. Mast Assembly (Sheet 2 of 2).

(1) ITEM NO	(2) SMR CODE	(3) NSN	(4) CAGEC	(5) PART NUMBER	(6) DESCRIPTION AND USABLE ON CODE (UOC)	(7) QTY
GROUP 0700 MAST						
FIG. 26 MAST ASSEMBLY						
1	XDOOO		19207	12492142	MAST,NAVIGATION,MARINE.....	1
2	XDOZZ		97403	13226E0499	.MAST, TOP ASSEMBLY.....	1
3	PAOZZ	5325-00-276-6099	88044	AN931C4-7	.GROMMET, NONMETALLIC.....	8
4	PAOZZ	6220-01-339-6011	46576	200 TWT 24V	.LIGHT, NAVIGATIONAL, TOWING LIGHT.	1
5	PAOZZ	6240-12-189-4757	D6308	2430U	.LAMP, INCANDESCENT.....	7
6	PAOZZ	5331-01-268-0438	46576	1119	.O-RING.....	7
7	PAOZZ	5310-01-466-2789	39428	93625A250	.NUT, SELF-LOCKING, SL M6.....	5
8	PAOZZ	5310-00-823-8804	96906	MS27183-9	.WASHER, FLAT M6.....	10
9	XDOZZ		K3335	56-25-06	.BOLT, MACHINE M6X25MM.....	5
10	PAOZZ	2020-01-170-6912	97403	13226E0231	.MAST SECTION STAY, 1/4.....	1
11	PAOZZ	5315-01-155-7844	84256	BLC4R10D	.PIN, QUICK RELEASE.....	1
12	PAOZZ	6220-01-339-6014	46576	200 SNT 24V	.LIGHT, NAVIGATIONAL.....	1
13	PAOZZ	6220-01-339-6013	46576	200 MT 24V	.LIGHT, NAVIGATIONAL, MASTHEAD LIGHT.....	2
14	MOOZZ		09106	HT-2039-AR	.TUBING, PLASTIC, SPIR MAKE FROM PLASTIC TUBING, P/N HT-2039, LENTH AS REQUIRED.....	2
15	MOOZZ		81349	M16878/17BJE9-AR	.WIRE, ELECTRICAL MAKE FROM WIRE, P/N M16878/17BJE9, LENGTH AS REQUIRED.....	2
16	PAOZZ	5935-01-128-3976	U0119	N527/5	.CONNECTOR, PLUG, ELEC.....	1
17	PAOZZ	5306-01-124-1081	80204	B18231A12030N	.BOLT, MACHINE M12X30MM.....	4
18	PAOZZ	5310-01-467-9976	39425	93475A290	.WASHER, FLAT M12.....	44
19	PAOZZ	5935-01-120-7496	U0119	N549/5	.SOCKET, ELECTRICAL.....	1
20	XDOZZ		K3335	52-06-12	.NUT, SELF-LOCKING M12.....	4
21	PAOZZ	6220-01-330-2841	46576	200-SWB-24V	.LIGHT, NAVIGATIONAL, ANCHOR.....	1
22	PAOZZ	5310-00-809-8546	96906	MS27183-8	.WASHER, FLAT M4.....	14
23	PAOZZ	5305-01-120-4270	K3335	54-16-04	.SCREW, MACHINE M4X16MM.....	14
24	XDOZZ		97403	13226E0501	.MAST, U-FRAME, ASSEMB.....	1
25	PAOZZ	6220-01-505-1795	46576	200PT24V	.LIGHT, NAVIGATIONAL, PORT LIGHT...	1
26	PAOZZ	6220-01-339-6012	46576	200 SDT 24V	.LIGHT, NAVIGATIONAL, STARBOARD LIGHT.....	1
27	PAOZZ	5310-99-495-7895	K3335	52-04-12	NUT, SELF-LOCKING, HE AEROTIGHT, M12.	18
28	PAOZZ	5306-01-124-1075	K3335	56-45-12	BOLT, MACHINE M12X45MM.....	18
29	PAOZZ	5340-01-223-3247	97403	13226E0195	LUG, HINGE.....	4
30	PAOZZ	5305-99-523-1317	K3335	56-20-05	SCREW, SPECIAL M5X20MM.....	2
31	PAOZZ	5310-00-883-9384	80205	MS15795-842	WASHER, FLAT M5.....	4
32	PAOZZ	5315-01-159-6682	84256	BLC8R13D	PIN, QUICK RELEASE. 1/2.....	2
33	MOOZZ		81349	M83420/1-003-AR	ROPE, WIRE MAKE FROM WIRE, P/N M83420/1-003, LENGTH AS REQUIRED....	2
34	PAOZZ	4010-01-222-1427	97403	13219E4269	TAB, WIRE ROPE QUANTITY OF 2 REQUIRED.....	2
35	PAOZZ	5310-01-519-6421	39428	93625A200	NUT, SELF-LOCKING HE M5.....	2
36	PAOZZ	5935-01-120-7507	U0119	N662	SOCKET, ELECTRICAL.....	1

END OF FIGURE

MKII-S BRIDGE ERECTION BOAT (BEB)
(NSN 1940-01-526-0770)

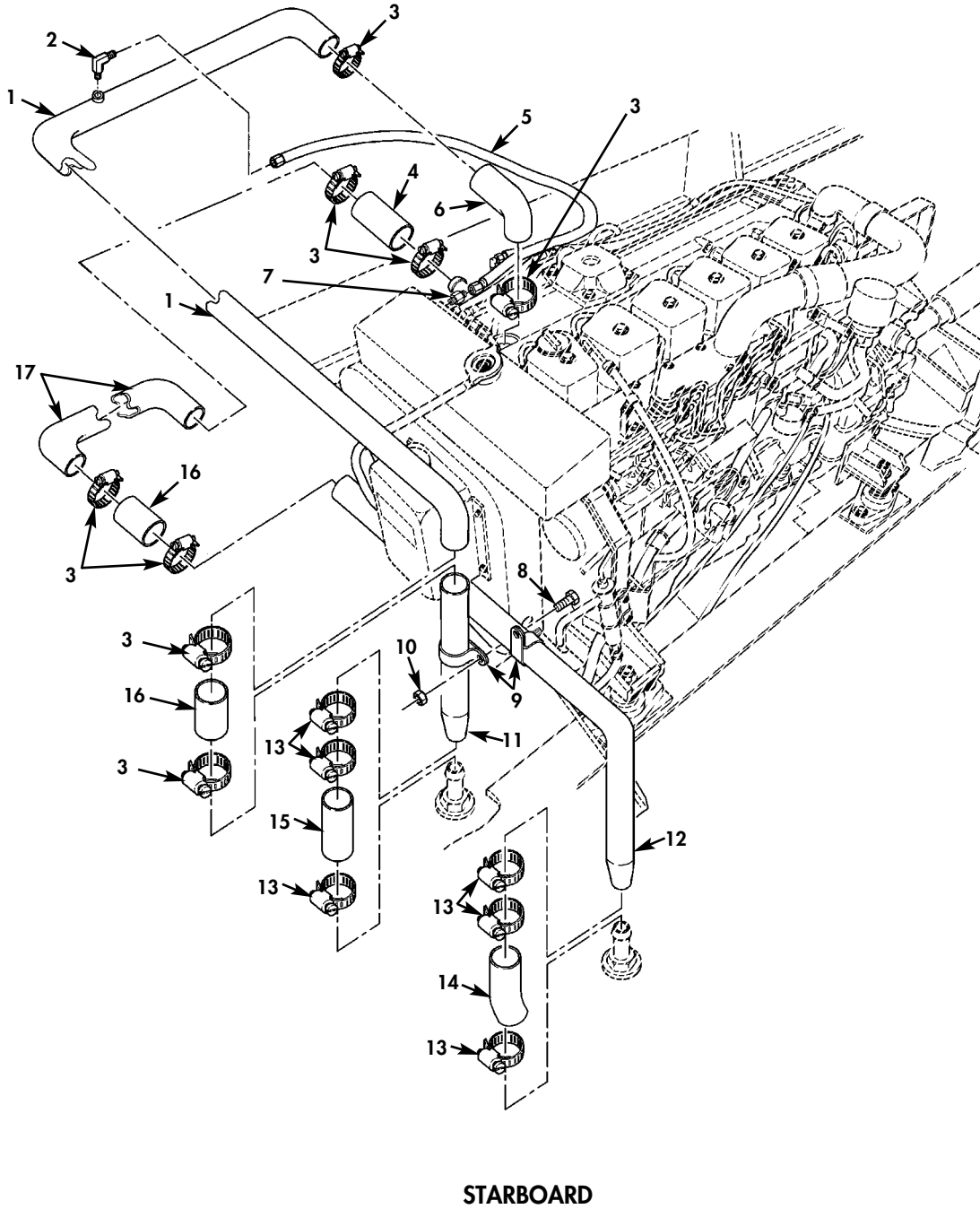

Figure 27. Keel Cooler Piping (Sheet 1 of 2).

MKII-S BRIDGE ERECTION BOAT (BEB)

(NSN 1940-01-526-0770)

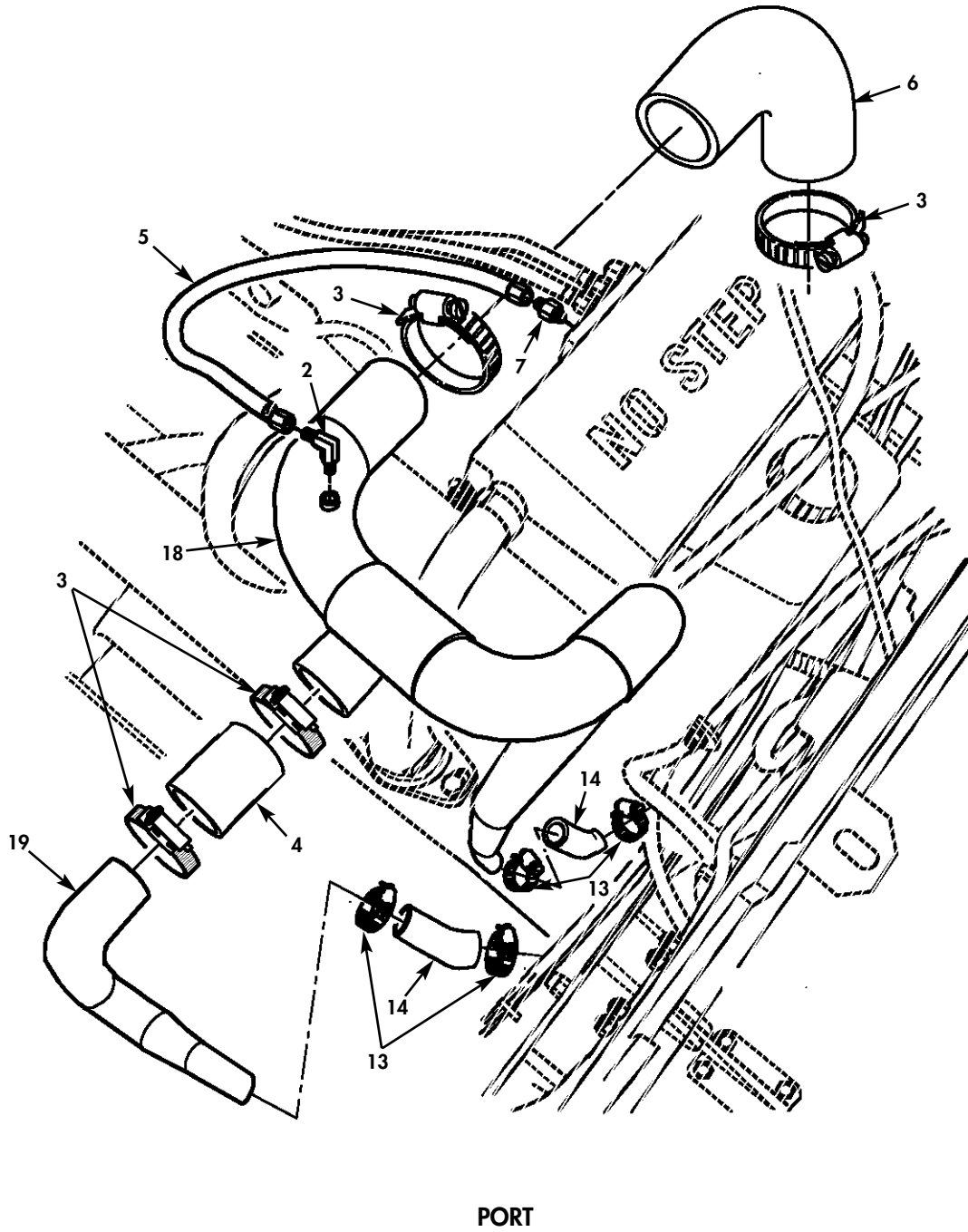

Figure 27. Keel Cooler Piping (Sheet 2 of 2).

(1) ITEM NO	(2) SMR CODE	(3) NSN	(4) CAGEC	(5) PART NUMBER	(6) DESCRIPTION AND USABLE ON CODE (UOC)	(7) QTY
GROUP 0800 COOLING SYSTEM						
FIG. 27 KEEL COOLER PIPING						
1	XDOZZ		04MP1	0434806-A	PIPE,KEEL COOLER STARBOARD.....	1
2	PAOZZ	4730-01-142-8524	15434	68139	ELBOW,PIPE TO TUBE.....	2
3	PAOZZ	4730-01-498-9597	24869	HSS36	CLAMP,HOSE.....	12
4	XDOZZ		050Q3	7589	HOSE,NONMETALLIC.....	2
5	PAOZZ	4720-01-491-4718	0B8S3	3924924	HOSE,NONMETALLIC.....	2
6	XDOZZ		050Q3	7411	HOSE,ELBOW,NONMETAL.....	2
7	PAOZZ	4730-00-289-1254	72582	0442323	ADAPTER,STRAIGHT,PI.....	2
8	XDOZZ		39428	91287A188	SCREW,CAP,HEXAGON H..M12X25MM.....	2
9	XDOZZ		39428	3225T68	CLAMP,LOOP.....	3
10	XDOZZ		39428	93625A400	NUT,SELF-LOCKING HE M12,NYLON INSERT.....	2
11	XDOZZ		04MP1	0434806-B	PIPE,KEEL COOLER.....	1
12	XDOZZ		04MP1	0434804-B	PIPE,KEEL COOLER.....	1
13	PAOZZ	5340-01-356-1543	72661	HSS24	CLAMP,LOOP.....	10
14	XDOZZ		050Q3	7382	HOSE,ELBOW,RUBBER.....	3
15	MOOZZ		04MP1	0535176	HOSE,NONMETALLIC MAKE FROM HOSE,P/N 16-250-1124,6 INCHES LONG.	1
16	MOOZZ		04MP1	0535175	HOSE,NONMETALLIC MAKE FROM HOSE,P/N 16-250-2004,5 1/2 INCHES LONG.....	2
17	XDOZZ		04MP1	0434804-A	PIPE,KEEL COOLER STARBOARD.....	1
18	XDOZZ		04MP1	0434805	PIPE,KEEL COOLER PORT.....	1
19	XDOZZ		04MP1	0434803	PIPE,COOLING,WATER PORT.....	1

END OF FIGURE

MKII-S BRIDGE ERECTION BOAT (BEB)

(NSN 1940-01-526-0770)

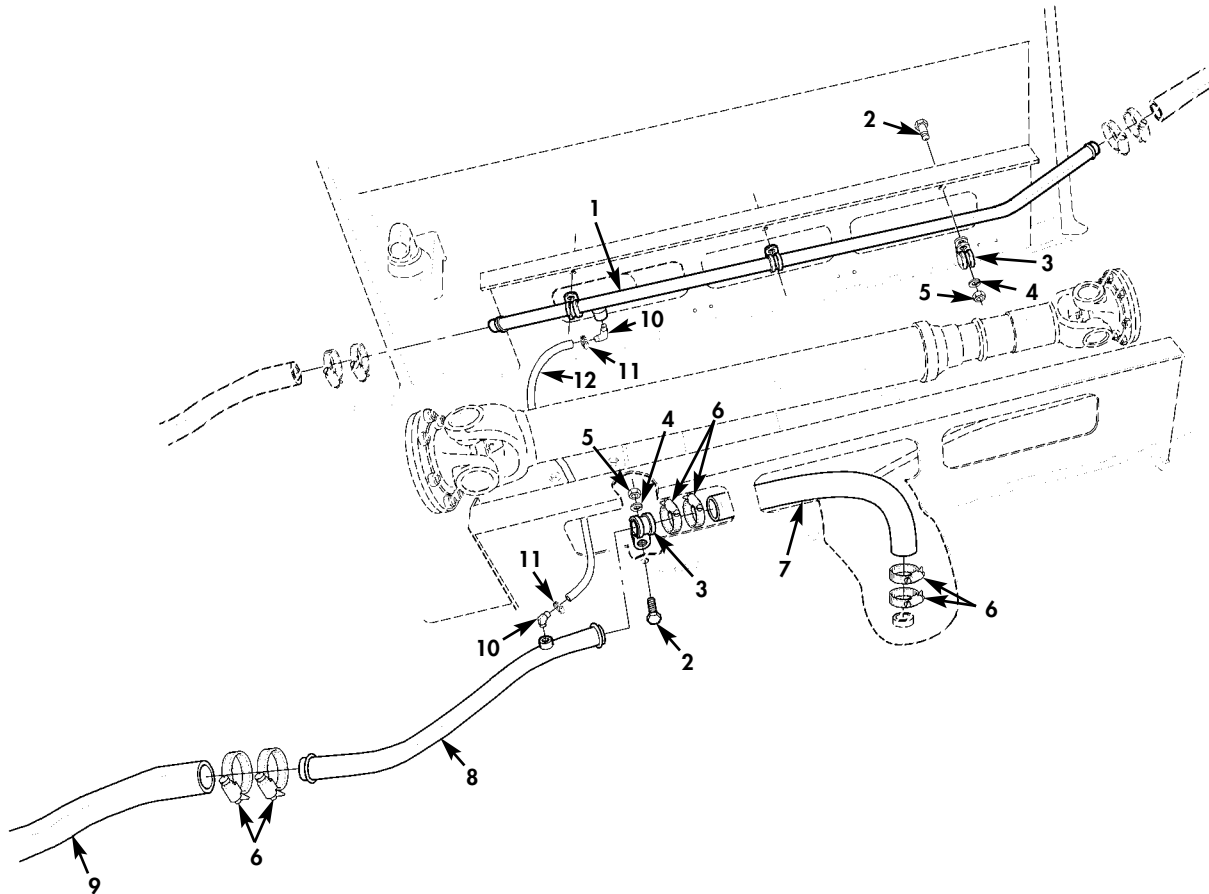

PORT

Figure 28. Transmission Cooling and Keel Cooler Pocket Flushing (Sheet 1 of 2).

MKII-S BRIDGE ERECTION BOAT (BEB)

(NSN 1940-01-526-0770)

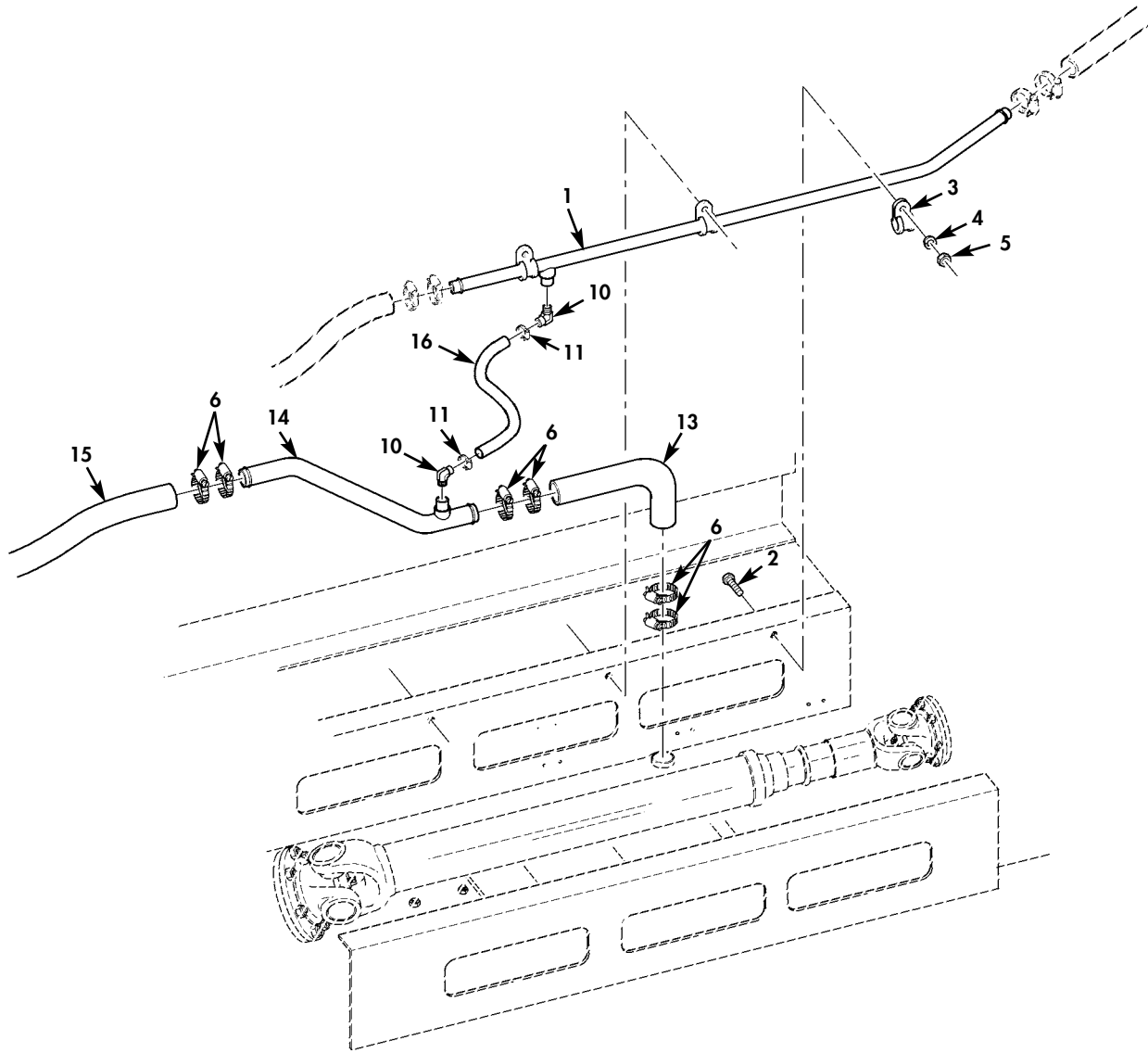

STARBOARD

Figure 28. Transmission Cooling and Keel Cooler Pocket Flushing (Sheet 2 of 2).

(1) ITEM NO	(2) SMR CODE	(3) NSN	(4) CAGEC	(5) PART NUMBER	(6) DESCRIPTION AND USABLE ON CODE (UOC)	(7) QTY
GROUP 0800 COOLING						
FIG. 28 TRANSMISSION COOLING AND KEEL COOLER POCKET FLUSHING						
1	XDOZZ		04MP1	0434807	PIPE,COOLING,JET DRIVE,PORT AND STARBOARD.....	2
2	PAOZZ	5305-01-134-0726	39428	92240A540	SCREW,CAP,HEXAGON H..1/4-20X3/4....	9
3	XDOZZ		04MP1	0535154	STRAP,PERKO.....	9
4	PAOZZ	5310-00-515-7449	88044	AN960C416L	WASHER,FLAT.....	9
5	PAOZZ	5310-01-497-7832	39428	90101A230	NUT,SELF-LOCKING HE..1/4-20.....	9
6	PAOZZ	4730-00-908-3193	58536	A-A-52506-F-24	CLAMP,HOSE.....	12
7	MOOZZ		04MP1	0535149	HOSE,NONMETALLIC MAKE FROM HOSE,P/N 16-250-1004,17 INCHES LONG,PORT.....	1
8	XDOZZ		04MP1	0434808	PIPE,COOLING,JET DRIVE DRAIN,PORT.	1
9	MOOZZ		04MP1	0535147	HOSE,NONMETALLIC MAKE FROM HOSE,P/N 16-250-1004,23 INCHES LONG,PORT.....	1
10	PAOZZ	4730-01-070-7680	79470	1069X6X2	FITTING,ELBOW BARBED.....	4
11	PAOZZ	4730-00-908-3195	58536	AA52506-F	CLAMP,HOSE.....	4
12	MOOZZ		04MP1	0535144	HOSE,RUBBER BLUE MAKE FROM HOSE,P/N FC332-04,36 INCHES LONG,PORT.....	1
13	MOOZZ		04MP1	0535150	HOSE,NONMETALLIC MAKE FROM HOSE,P/N 16-250-1004,24 INCHES LONG,STARBOARD.....	1
14	XDOZZ		04MP1	0434809	PIPE,COOLING,JET DRIVE DRAIN,STARBOARD.....	1
15	MOOZZ		04MP1	0535148	HOSE,NONMETALLIC MAKE FROM HOSE,P/N 16-250-1004,27 INCHES LONG,STARBOARD.....	1
16	MOOZZ		04MP1	0535145	HOSE,RUBBER BLUE MAKE FROM HOSE,P/N FC332-04,11 INCHES LONG,STARBOARD.....	1

END OF FIGURE

MKII-S BRIDGE ERECTION BOAT (BEB)

(NSN 1940-01-526-0770)

1 — 2 thru 14

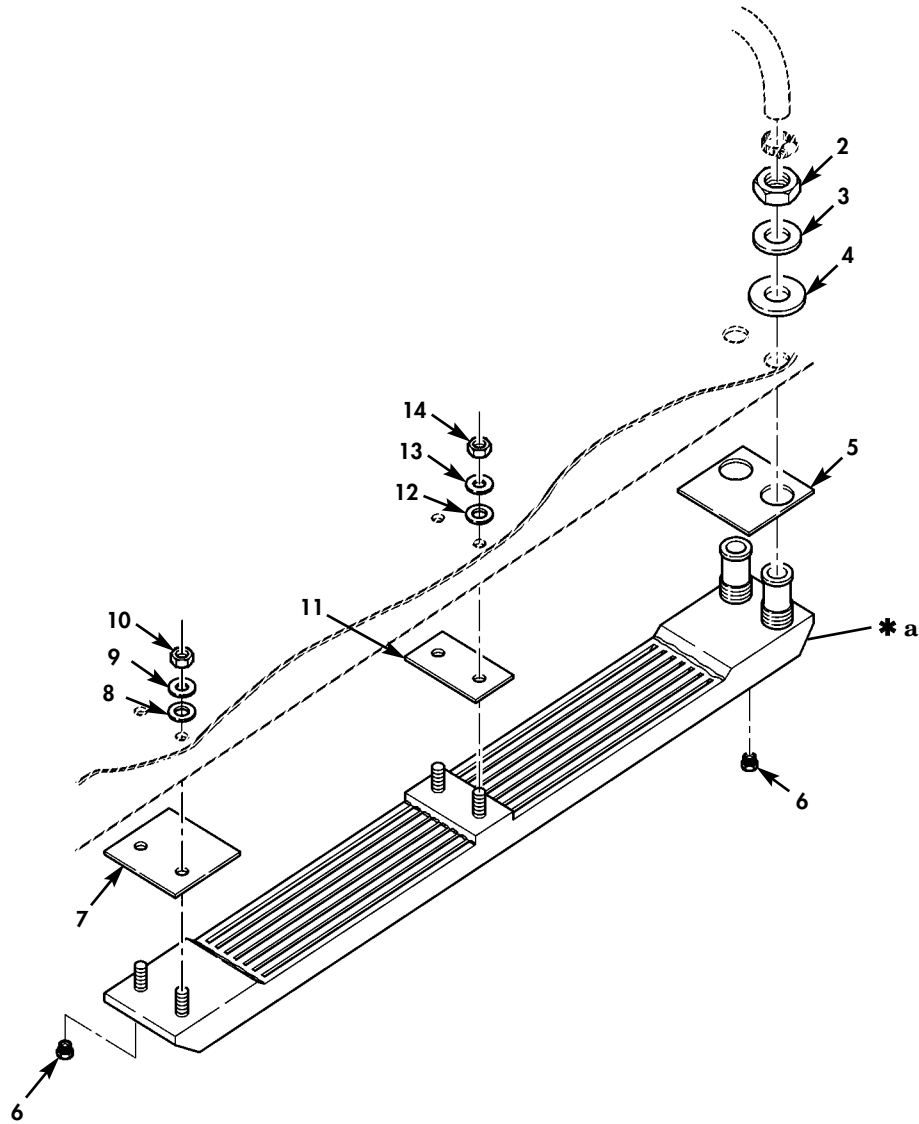

* a PART OF ITEM 1

Figure 29. Keel Cooler.

(1) ITEM NO	(2) SMR CODE	(3) NSN	(4) CAGEC	(5) PART NUMBER	(6) DESCRIPTION AND USABLE ON CODE (UOC)	(7) QTY
GROUP 0800 COOLING						
FIG. 29 KEEL COOLER						
1	XDOOO		1PNP7	837002335	KEEL COOLER.....	1
2	XDOZZ		1PNP7	821900025	.NUT,PLAIN,HEXAGON NOZZEL END.....	2
3	XDOZZ		1PNP7	821900030	.WASHER,BRASS.....	2
4	KFOZZ		1PNP7	821900035	.WASHER,RUBBER,NOZZL LARGE NOZZLE END PART OF KIT P/N 837002355.....	2
5	KFOZZ		1PNP7	837002339	.GASKET PART OF KIT P/N 837002355	1
6	XDOZZ		1PNP7	821900021	.PLUG,DRAIN.....	2
7	KFOZZ		1PNP7	837002346	.GASKET,RUBBER PART OF KIT P/N 837002355.....	1
8	KFOZZ		1PNP7	821900055	.WASHER,RUBBER PART OF KIT P/N 837002355.....	2
9	KFOZZ		1PNP7	821900058	.WASHER,PLAIN PART OF KIT P/N 837002355.....	2
10	KFOZZ		1PNP7	821900061	.NUT,PLAIN,HEXAGON PART OF KIT P/N 837002335.....	2
11	KFOZZ		1PNP7	837002350	.GASKET,RUBBER INTERMEDIATE PART OF KIT P/N 837002355.....	1
12	KFOZZ		1PNP7	821900054	.WASHER,RUBBER INTERMEDIATE PART OF KIT P/N 837002355.....	2
13	KFOZZ		1PNP7	821900057	.WASHER,PLAIN INTERMEDIATE PART OF KIT P/N 837002355.....	2
14	XDOZZ		1PNP7	821900060	.NUT,PLAIN,HEXAGON.....	2

END OF FIGURE

MKII-S BRIDGE ERECTION BOAT (BEB)

(NSN 1940-01-526-0770)

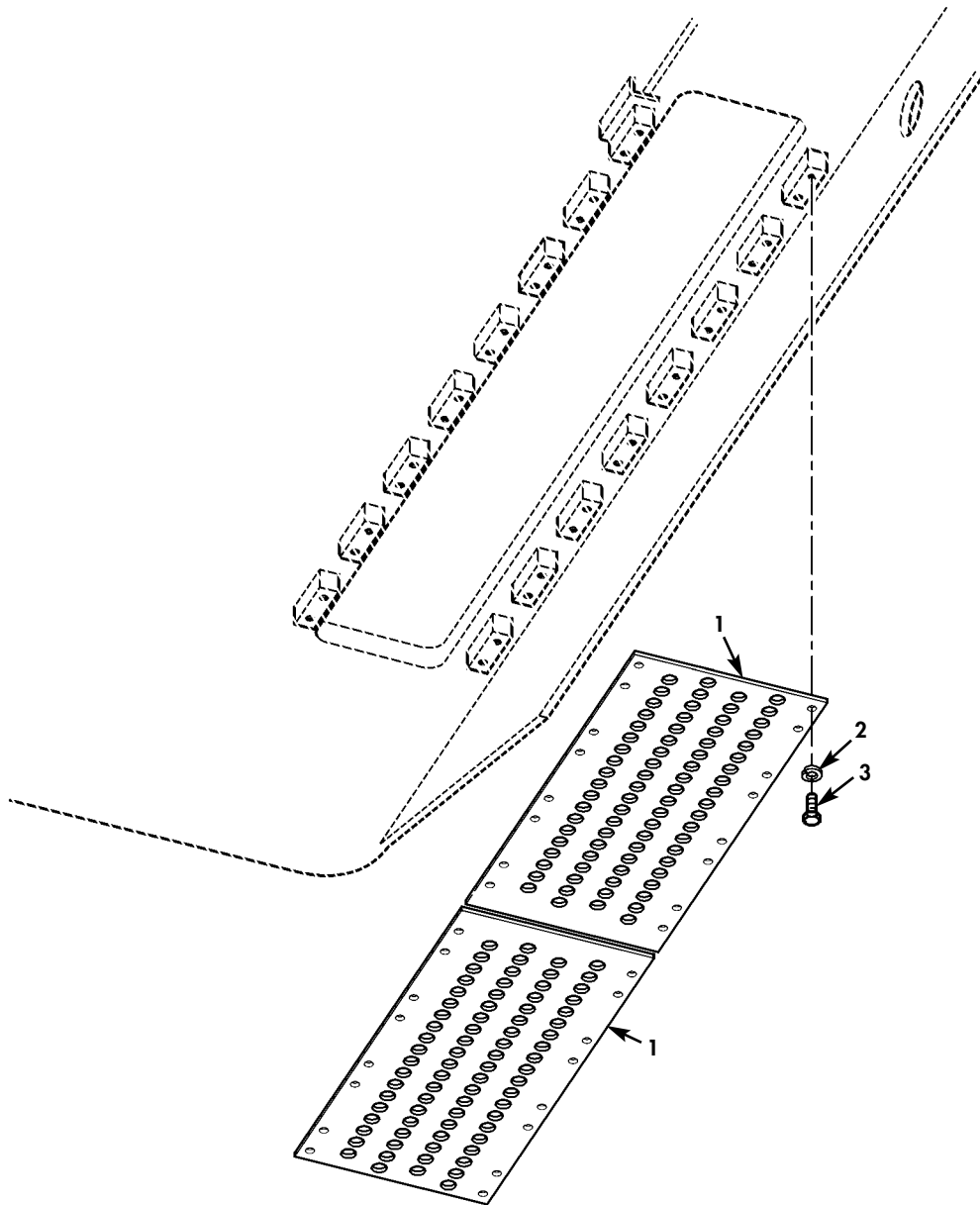
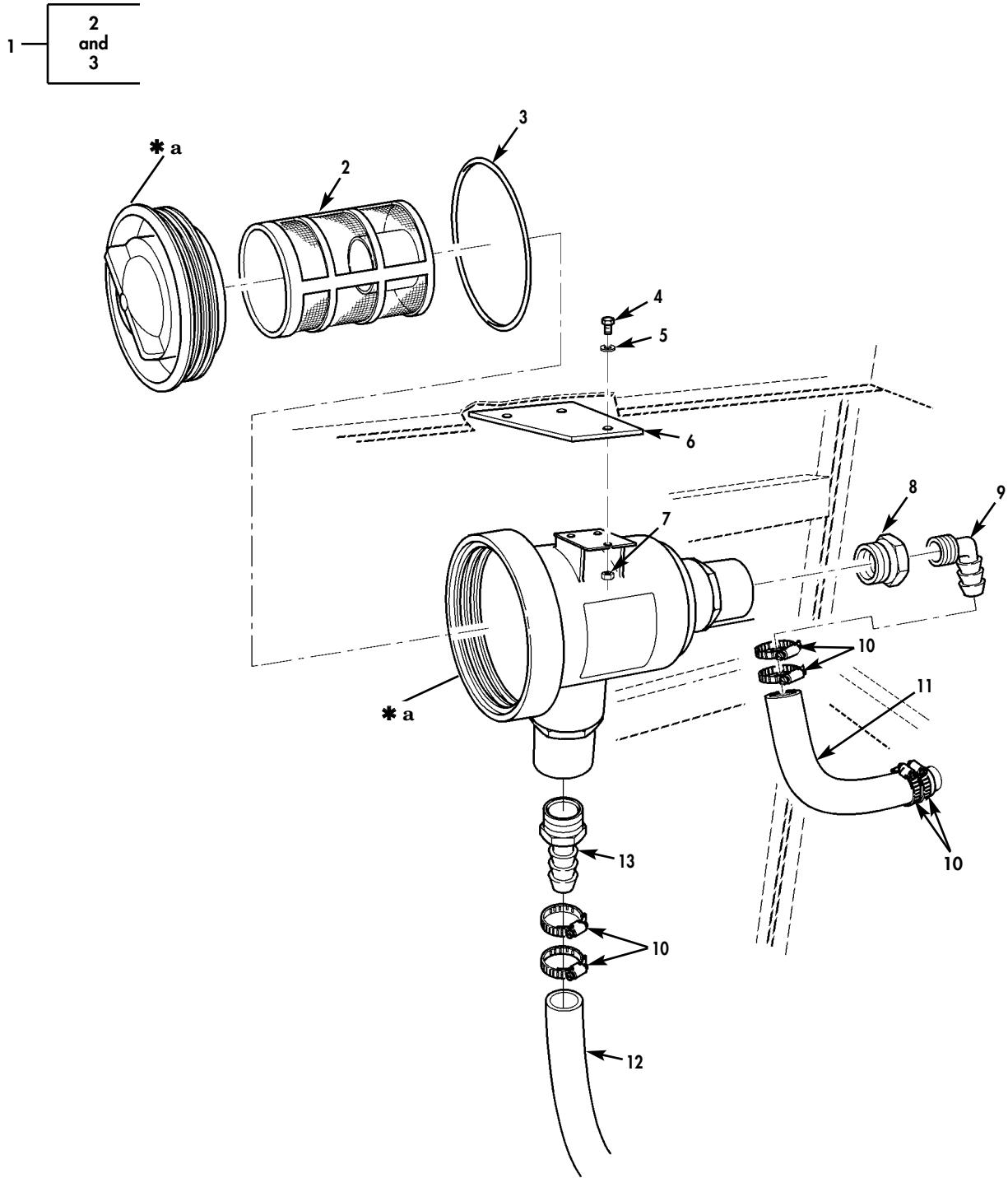

Figure 30. Keel Cooler Grate.

(1) ITEM NO	(2) SMR CODE	(3) NSN	(4) CAGEC	(5) PART NUMBER	(6) DESCRIPTION AND USABLE ON CODE (UOC)	(7) QTY
GROUP 0800 COOLING SYSTEM						
FIG. 30 KEEL COOLER GRATE						
1	XDOZZ		K3335	3051-06E-01-01-03	GRATE,KEEL COOLER.....	2
2	XDOZZ		39428	92148A241	WASHER,LOCK..M16.....	32
3	XDOZZ		39428	91287A220	SCREW,CAP,HEX HEAD..M16X25MM.....	32

END OF FIGURE

MKII-S BRIDGE ERECTION BOAT (BEB)
(NSN 1940-01-526-0770)



* a PART OF ITEM 1

Figure 31. Raw Water Strainer.

(1) ITEM NO	(2) SMR CODE	(3) NSN	(4) CAGEC	(5) PART NUMBER	(6) DESCRIPTION AND USABLE ON CODE (UOC)	(7) QTY
GROUP 0800 COOLING SYSTEM						
FIG. 31 RAW WATER STRAINER						
1	XDOOO		21593	RWS/4150	STRAINER, SEDIMENT.....	1
2	PAOZZ	4730-01-225-1038	62144	90-9910	.STRAINER ELEMENT, SE.....	1
3	PAOZZ	5331-01-230-1595	21593	RWS-5	.O-RING.....	1
4	XDOZZ		39428	92314A152	SCREW, CAP, HEXAGON, H..6-32X7/8.....	3
5	PAOZZ	5310-01-466-2747	39428	93475A250	WASHER, FLAT..M6.....	3
6	XDOZZ		K3335	3051-SK-14-1	PLATE, MOUNTING.....	1
7	XDOZZ		K3335	52-06-06	NUT, SELF-LOCKING.....	3
8	PAOZZ	4730-01-357-1295	39428	4589K96	BUSHING, PIPE.....	1
9	XDOZZ		39428	48315K43	ELBOW, PIPE TO TUBE.....	1
10	XDOZZ		39428	5423K55	CLAMP, HOSE.....	6
11	MOOZZ		04MP1	0535138	HOSE, NONMETALIC MAKE FROM HOSE, P/N 16-250-1004, 15 INCHES LONG.....	1
12	MOOZZ		04MP1	0535140	HOSE, NONMETALIC MAKE FROM HOSE, P/N 16-250-1004, 49 INCHES LONG, STARBOARD.....	1
12	MOOZZ		04MP1	0535139	HOSE, NONMETALIC MAKE FROM HOSE, P/N 16-250-1004, 29 INCHES LONG, PORT....	1
13	XDOZZ		39428	48315K75	ADAPTER, STRAIGHT.....	1

END OF FIGURE

MKII-S BRIDGE ERECTION BOAT (BEB)

(NSN 1940-01-526-0770)

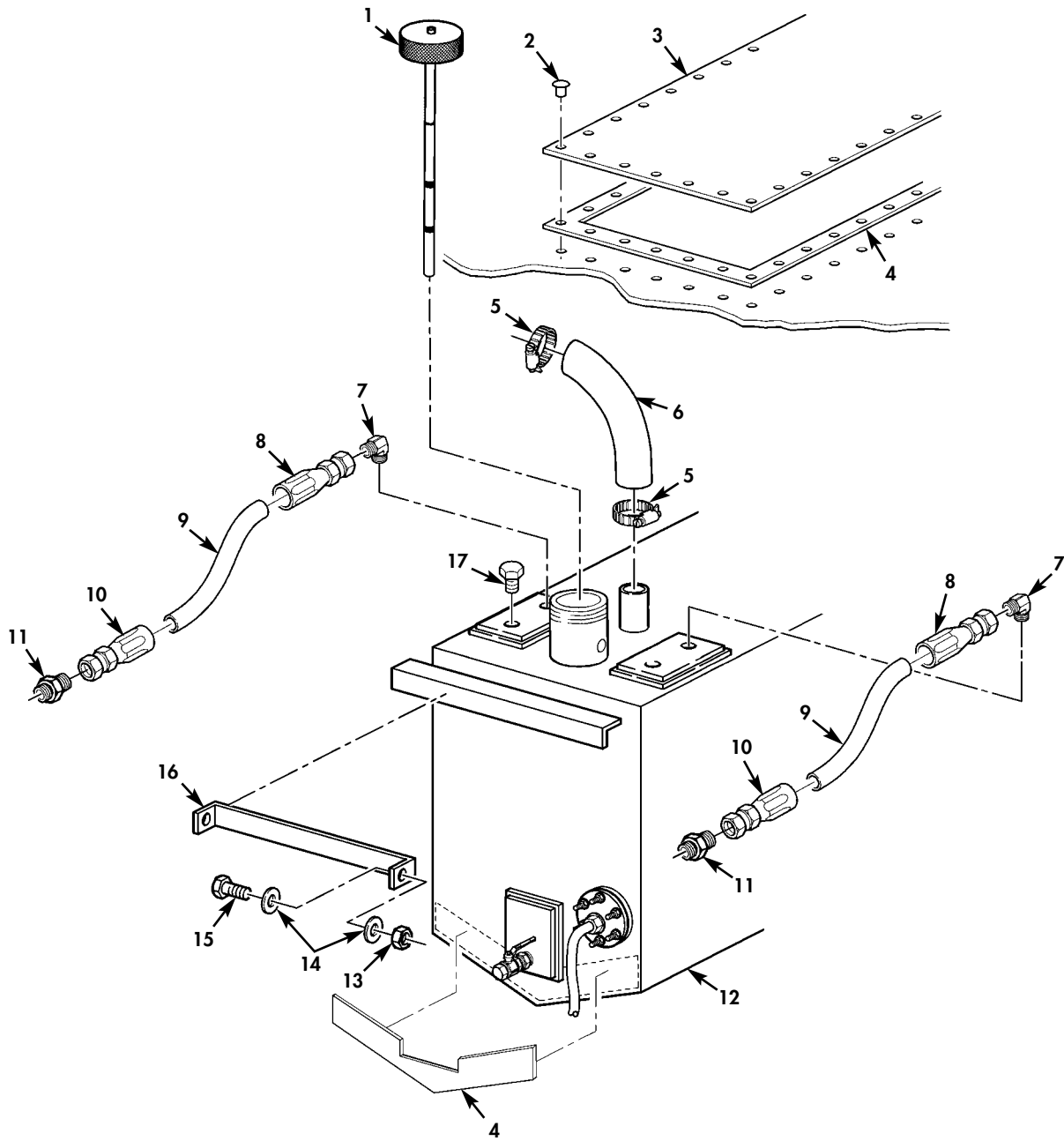

Figure 32. Fuel Tank.

(1) ITEM NO	(2) SMR CODE	(3) NSN	(4) CAGEC	(5) PART NUMBER	(6) DESCRIPTION AND USABLE ON CODE (UOC)	(7) QTY
GROUP 0900 FUEL SYSTEM						
FIG. 32 FUEL TANK						
1	PAOZZ	6680-01-163-0955	97403	13226E0185	GAGE ROD-CAP, LIQUID.....	1
2	XDOZZ		19738	277-0817	RIVET, BLIND.....	26
3	XDOZZ		97403	13226E0271	DECK, PLATE.....	1
4	MOOZZ		81346	M3BC617A14C12E034	SEAL, NONMETALLIC SP MAKE FROM RUBBER SHEET, P/N M3BA 507 B13F19, LENGTH AS REQUIRED.....	1
5	PAOZZ	4730-00-908-3194	58536	A-A-52506-F-12	CLAMP, HOSE.....	2
6	PAOZZ	4720-99-948-5653	K3335	22-44-01	HOSE, FUEL TANK VENT.....	1
7	PAOZZ	4730-01-436-5940	01276	GG306-NP06-06	ELBOW, TUBE TO BOSS.....	2
8	PAOZZ	4730-00-842-2201	00624	491-5	ADAPTER, STRAIGHT, TU.....	2
9	MOOZZ		04MP1	0535123	HOSE, NONMETALLIC MAKE FROM HOSE, P/N FC234-05, 72 INCHES LONG...	2
10	XDOZZ		01276	4411-6-5S	ADAPTER, STRAIGHT 3/8 NYLON.....	2
11	PAOZZ	4730-01-412-1173	15434	3921316	ADAPTER, STRAIGHT, PI.....	2
12	XDOZZ		97403	13226E0546	TANK, FUEL ENGINE.....	1
13	PAOZZ	5310-99-316-1162	K3335	52-04-08	NUT, SELF-LOCKING, HE M8.....	1
14	PAOZZ	5310-00-087-7493	96906	MS27183-13	WASHER, FLAT.....	2
15	PAOZZ	5306-01-174-8741	80204	B18231A08020N	BOLT, MACHINE.....	1
16	XDOZZ		K3335	09-11-07	BRACKET, MOUNTING FUEL TANK.....	1
17	PAOZZ	4730-01-040-1798	81343	6 140109E	PLUG, PIPE 3/8.....	2

END OF FIGURE

MKII-S BRIDGE ERECTION BOAT (BEB)

(NSN 1940-01-526-0770)

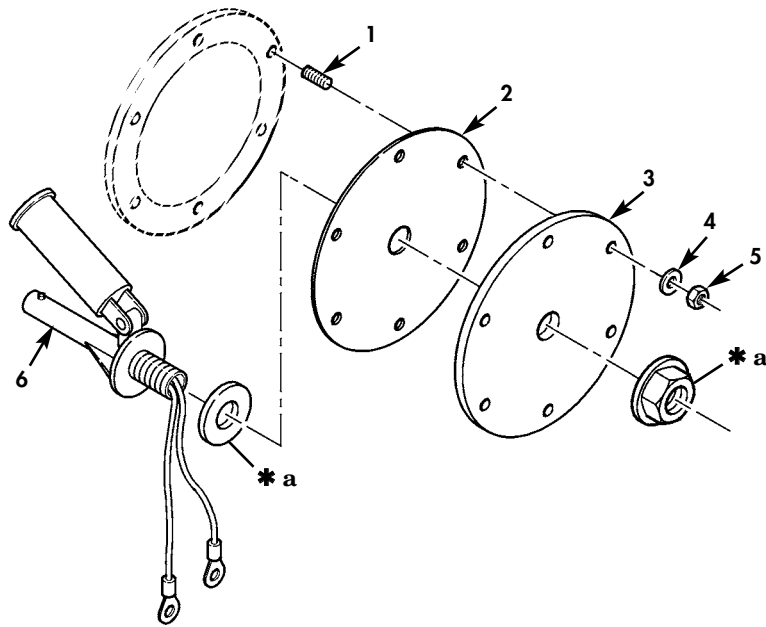

* a PART OF ITEM 6

Figure 33. Fuel Level Sending Unit.

(1) ITEM NO	(2) SMR CODE	(3) NSN	(4) CAGEC	(5) PART NUMBER	(6) DESCRIPTION AND USABLE ON CODE (UOC)	(7) QTY
GROUP 0900 FUEL SYSTEM						
FIG. 33 FUEL LEVEL SENDING UNIT						
1	XDOZZ		16834	IFI-STD-528	STUD,PLAIN M5X0.8X25MM LG.....	6
2	PAOZZ	5330-01-121-0837	K3335	25-46-07	GASKET CORK.....	1
3	XDOZZ		K3335	25-11-06	PLATE,COVER,FUEL SE.....	1
4	PAOZZ	5310-00-809-8546	96906	MS27183-8	WASHER,FLAT.....	6
5	XDOZZ		K3335	52-06-05	NUT,SELF-LOCKING M5.....	6
6	XDOZZ		K3335	3051-06G-02-01-1	SWITCH,FLOAT.....	1

END OF FIGURE

MKII-S BRIDGE ERECTION BOAT (BEB)

(NSN 1940-01-526-0770)

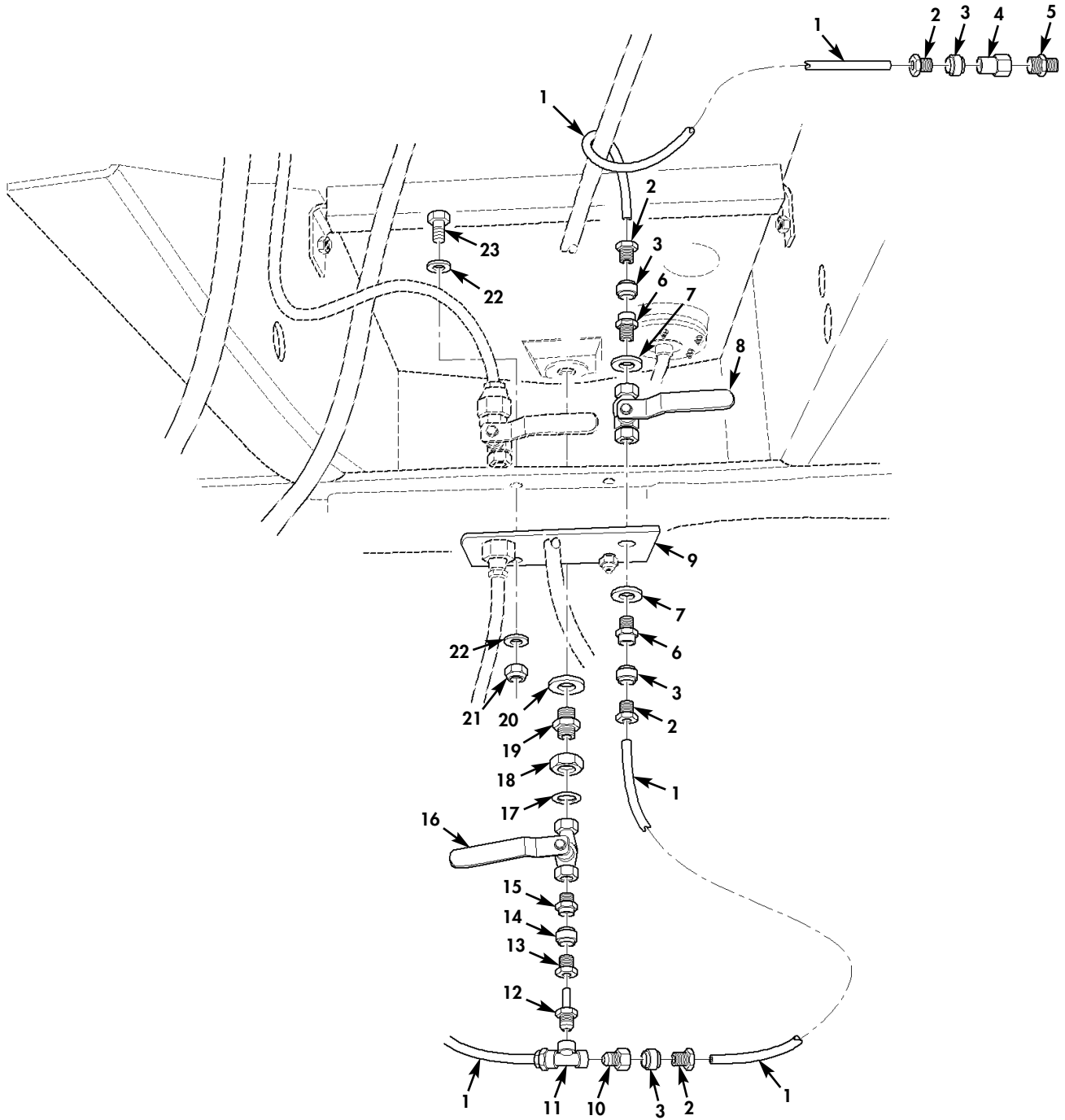

Figure 34. Fuel Hoses, Tubing, Fittings, and Shutoff Valve.

(1) ITEM NO	(2) SMR CODE	(3) NSN	(4) CAGEC	(5) PART NUMBER	(6) DESCRIPTION AND USABLE ON CODE (UOC)	(7) QTY
GROUP 0900 FUEL SYSTEM						
FIG. 34 FUEL HOSES, TUBING, FITTINGS, AND SHUTOFF VALVE						
1	MOOZZ		K7986	40 0032 06-AR	TUBING, NONMETALLIC MAKE FROM TUBING, P/N 40 0032 06, LENGTH AS REQUIRED.....	1
2	PAOZZ	4730-99-913-7621	K7986	34-0279-06	INVERTED NUT, TUBE C.....	8
3	PAOZZ	4730-01-121-5304	K7986	34 0278 06	SLEEVE, COMPRESSION.....	8
4	PAOZZ	4730-01-121-5307	K7986	34 0344 26	COUPLING, TUBE.....	2
5	PAOZZ	4730-99-827-6066	U0041	7111-426	ADAPTER, STRAIGHT, PI.....	2
6	PAOZZ	4730-01-126-9439	K7986	34 0348 26	ADAPTER, MALE.....	4
7	PAOZZ	5310-01-123-0426	K7319	FIBRE WASHER 3/8 IN BSP	WASHER, FIBRE.....	4
8	XDOZZ		K7986	604112138	VALVE, DIAPHRAM 3/8 BSPP-BRASS.....	2
9	XDOZZ		K3335	06-11-05	BRACKET, MOUNTING VALVE SUPPORT....	1
10	PAOZZ	4730-01-129-1254	K7986	34 0352 54	CONNECTOR, REDUCER.....	2
11	PAOZZ	4730-01-127-0082	K7986	34 0290 09	TEE, TUBE.....	1
12	PAOZZ	4730-01-127-0089	K7986	34 0013 09	CONNECTOR, NIPPLED.....	1
13	PAOZZ	4730-01-127-0088	K7986	34 0279 09	NUT, TUBE COUPLING.....	1
14	PAOZZ	4720-01-125-9852	K7986	34 0278 09	SLEEVE 3/4 OD TUBE-BRASS.....	1
15	PAOZZ	4730-01-127-0087	K7986	34 0346 55	ADAPTER, STRAIGHT PI.....	1
16	XDOZZ		K7986	604112168	VALVE, BALL.....	1
17	PAOZZ	5330-01-127-2326	K7986	34 0156 06	SEAL, TUBE 3/4 NYLON.....	1
18	PAOZZ	4720-99-798-8888	K7986	36054006	LOCKNUT, PIPE.....	1
19	PAOZZ	4730-01-126-4047	K7986	36 0543 06	COUPLING, PIPE.....	1
20	PAOZZ	5310-01-125-0758	K7319	FIBRE WASHER 3/4 IN	WASHER, FIBER.....	1
21	PAOZZ	5310-99-316-1162	K3335	52-04-08	NUT, SELF-LOCKING, HE M8.....	2
22	PAOZZ	5310-00-087-7493	96906	MS27183-13	WASHER, FLAT.....	4
23	PAOZZ	5306-99-564-2463	K3335	56-25-08	BOLT, MACHINE M8X25MM.....	2

END OF FIGURE

MKII-S BRIDGE ERECTION BOAT (BEB)

(NSN 1940-01-526-0770)

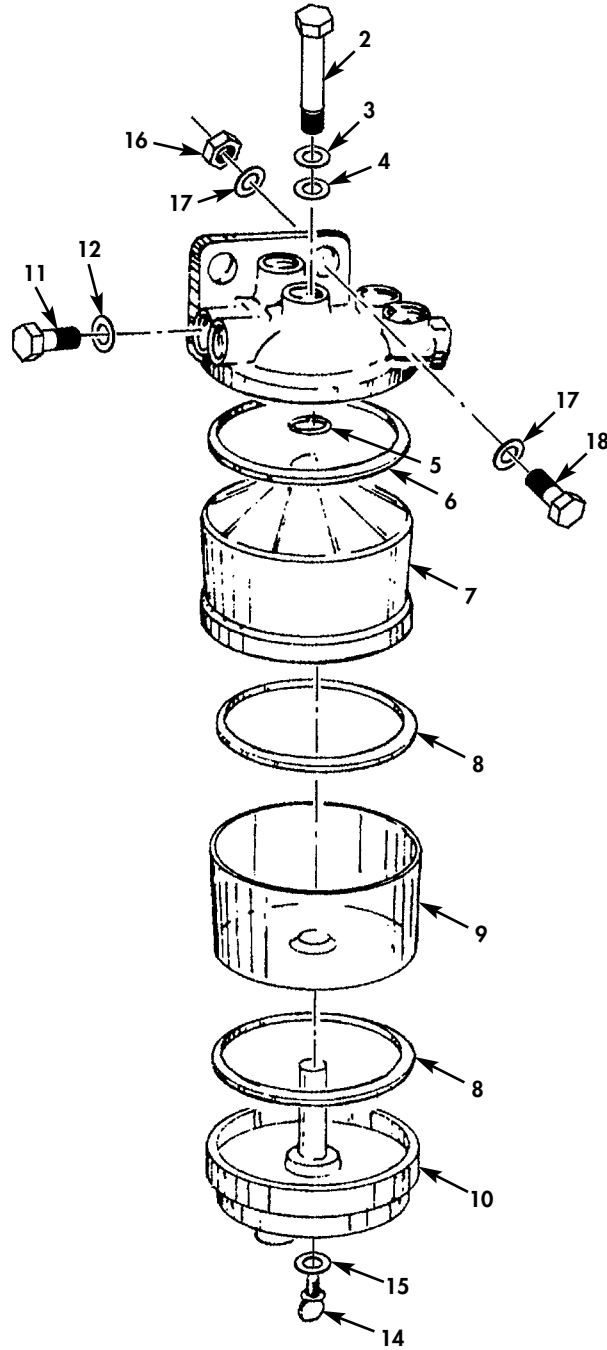
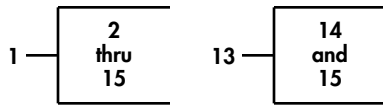

Figure 35. Fuel/Water Separator.

(1) ITEM NO	(2) SMR CODE	(3) NSN	(4) CAGEC	(5) PART NUMBER	(6) DESCRIPTION AND USABLE ON CODE (UOC)	(7) QTY
GROUP 0900 FUEL SYSTEM						
FIG. 35 FUEL/WATER SEPERATOR						
1	PBOOO	4930-01-123-0398	63632	5836B120	FILTER-SEPARATOR, LI.....	1
2	PAOZZ	5306-01-098-5885	30076	124216	.BOLT.....	1
3	PAOZZ	5310-01-198-5449	63632	NW1-16Z1	.WASHER.....	1
4	PAOZZ	5330-01-200-6703	63632	5855-30	.SEAL.....	1
5	PAOZZ	5330-99-801-6628	U0041	5855-30G	.O-RING.....	1
6	PAOZZ	5331-01-306-6583	63632	7111-843	.O-RING.....	1
7	PAOZZ	3431-01-202-0321	63632	7111-463	.SEDIMENTER BODY.....	1
8	PAOZZ	5331-01-306-6584	63632	7111-853	.O-RING.....	2
9	PAOZZ	2940-01-133-3360	63632	7111-403	.BOWL, SEDIMENT.....	1
10	PAOZZ	4330-01-283-3933	44185	32/400102	.BASE, FILTER.....	1
11	PAOZZ	5365-01-305-9386	63632	7111-312	.PLUG, MACHINE THREAD.....	2
12	PBOZZ	5310-01-305-7087	63632	5936-58T	.WASHER, FLAT.....	2
13	PAOZZ	5365-01-305-9387	63632	7111-740	.PLUG, MACHINE THREAD.....	1
14	XDOZZ		63632	7111-310	..PLUG, MACHINE THREAD.....	1
15	PAOZZ	5310-01-198-8008	63632	7111-679	..WASHER.....	1
16	PAOZZ	5310-99-477-3192	K3335	52-04-10	NUT, SELF-LOCKING, HE.....	2
17	PAOZZ	5310-00-809-4061	96906	MS27183-15	WASHER, FLAT.....	4
18	XDOZZ		80204	B18231A10030	BOLT, MACHINE, HEX HD.....	2

END OF FIGURE

MKII-S BRIDGE ERECTION BOAT (BEB)

(NSN 1940-01-526-0770)

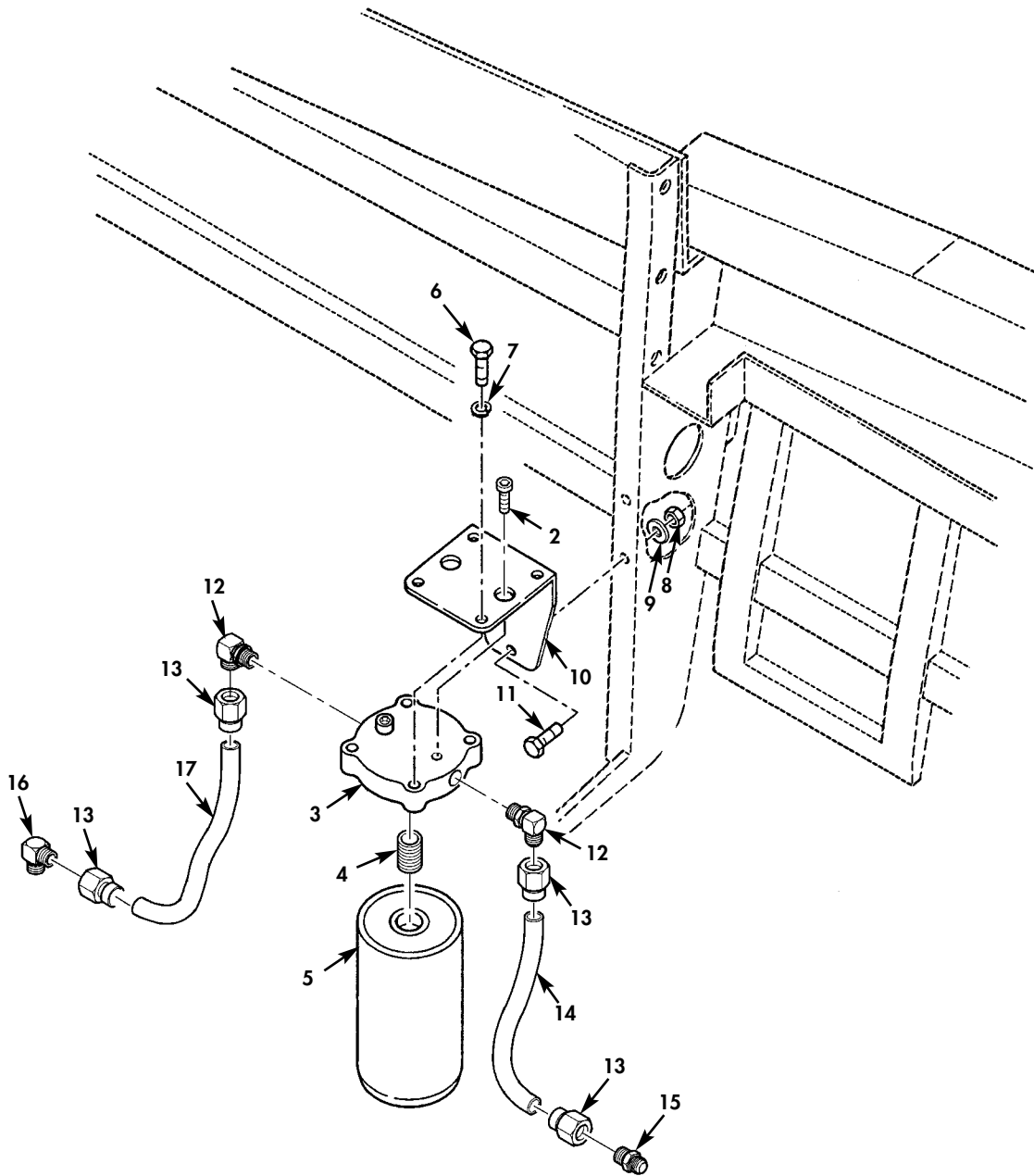
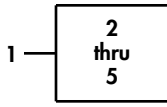

Figure 36. Lubricity Filter and Bracket.

(1) ITEM NO	(2) SMR CODE	(3) NSN	(4) CAGEC	(5) PART NUMBER	(6) DESCRIPTION AND USABLE ON CODE (UOC)	(7) QTY
GROUP 0900 FUEL SYSTEM						
FIG. 36 LUBRICITY FILTER AND BRACKET						
1	XDOOO		15434	3938173-S	LUBRICITY FILTER AS.....	1
2	XDOZZ		15434	3928155-S	.PLUG,THREADED.....	2
3	XDOZZ		15434	3940777-S	.FUEL,FILTER HEAD.....	1
4	XDOZZ		15434	3938161-S	.ADAPTER,THREADED IN.....	1
5	XDOZZ		15434	3966406	.FILTER.....	1
6	PAOZZ	5305-99-382-5620	K3335	57-30-08	SCREW,CAP,HEXAGON H M8X30MM.....	4
7	PAOZZ	5310-01-478-4201	39428	92148A200	WASHER,LOCK M8.....	4
8	PAOZZ	5310-01-505-8734	2V507	93625A300	NUT,SELF-LOCKING,SL M8.....	2
9	PAOZZ	5310-00-087-7493	96906	MS27183-13	WASHER,FLAT.....	2
10	XDOZZ		04MP1	0434815	BRACKET,MOUNTING.....	1
11	PAOZZ	5305-99-763-2717	K3335	57-25-08	SCREW,CAP,HEXAGON H M8X25MM.....	2
12	XDOZZ		01276	GG308-NP04-12	ELBOW,TUBE TO BOSS.....	2
13	PAOZZ	4730-00-842-2201	00624	491-5	ADAPTER,STRAIGHT,TU.....	4
14	MOOZZ		04MP1	0535126	HOSE,NONMETALLIC MAKE FROM HOSE,P/N FC234-05,65 INCHES LONG...	1
15	PAOZZ	4730-01-275-8001	01276	C5315X5	ADAPTER,STRAIGHT,TU.....	1
16	PAOZZ	4730-01-096-3170	30780	5-4CBTXS	ELBOW,PIPE TO TUBE.....	1
17	MOOZZ		04MP1	0535122	HOSE,NONMETALLIC MAKE FROM HOSE,P/N FC234-05,72 INCHES LONG...	1

END OF FIGURE

MKII-S BRIDGE ERECTION BOAT (BEB)

(NSN 1940-01-526-0770)

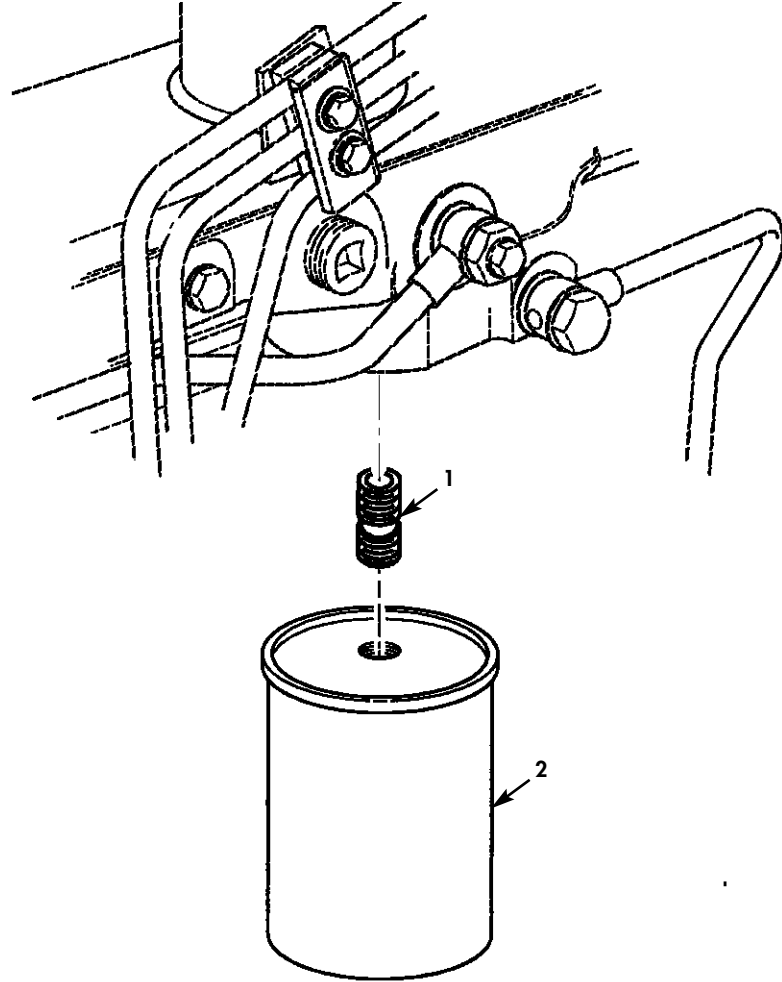

Figure 37. Fuel Filter.

(1) ITEM NO	(2) SMR CODE	(3) NSN	(4) CAGEC	(5) PART NUMBER	(6) DESCRIPTION AND USABLE ON CODE (UOC)	(7) QTY
GROUP 0900 FUEL SYSTEM						
FIG. 37 FUEL FILTER						
1	PAOZZ	4730-01-432-9904	15434	3925954	ADAPTER,FILTER HEAD.....	1
2	PAOZZ	2910-01-463-6092	15434	3931063	FILTER,FLUID.....	1

END OF FIGURE

MKII-S BRIDGE ERECTION BOAT (BEB)

(NSN 1940-01-526-0770)

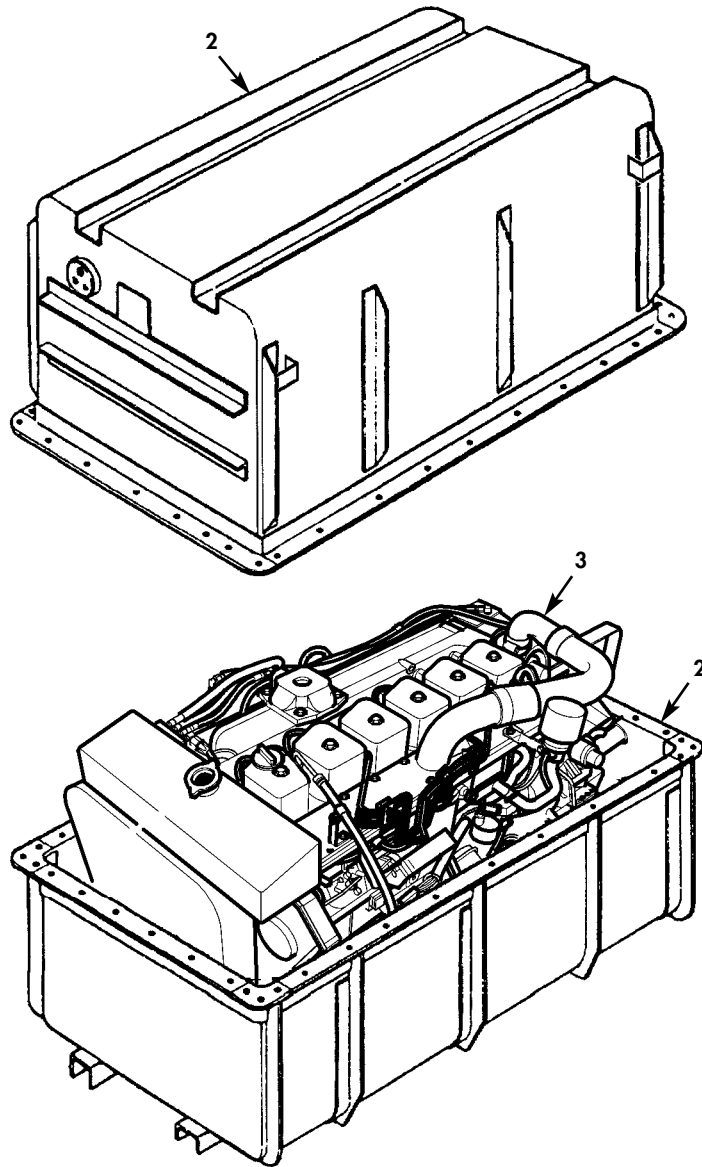
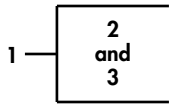

Figure 38. Engine and Container.

(1) ITEM NO	(2) SMR CODE	(3) NSN	(4) CAGEC	(5) PART NUMBER	(6) DESCRIPTION AND USABLE ON CODE (UOC)	(7) QTY
GROUP 1000 ENGINE						
FIG. 38 ENGINE AND CONTAINER						
1	XDOFH		19207	57K4929	ENGINE AND CONTAINERS.....	1
2	XDOZZ		19207	12492603	.CONTAINER,MODIFIED.....	1
3	XDOFH		15434	CPL8206	.ENGINE,DIESEL 6BT5.9M.....	1

END OF FIGURE

MKII-S BRIDGE ERECTION BOAT (BEB)

(NSN 1940-01-526-0770)

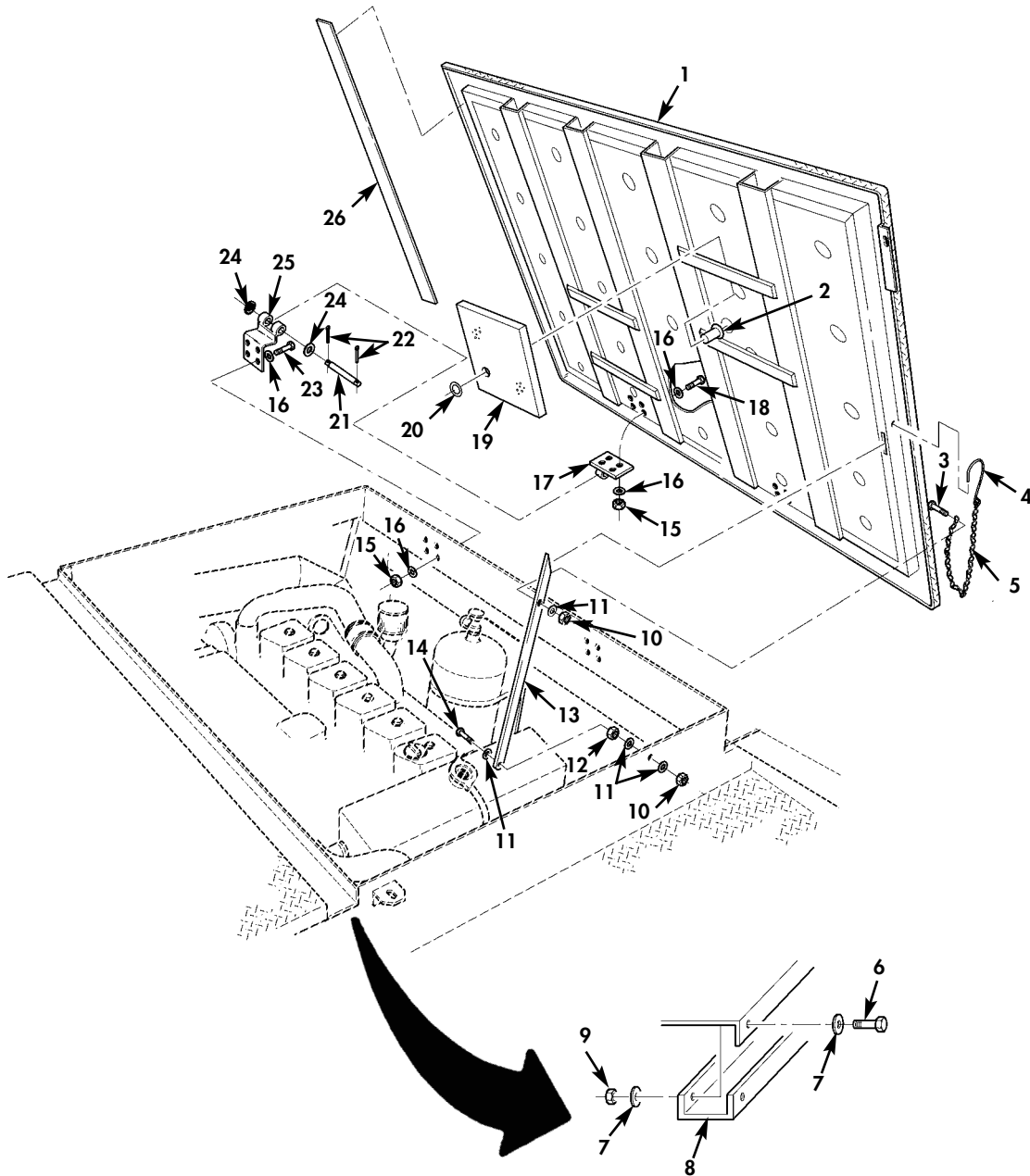

Figure 39. Engine Hatch Cover, Hinges, and Support.

(1) ITEM NO	(2) SMR CODE	(3) NSN	(4) CAGEC	(5) PART NUMBER	(6) DESCRIPTION AND USABLE ON CODE (UOC)	(7) QTY
GROUP 1000 ENGINE						
FIG. 39 ENGINE HATCH COVER, HINGES, AND SUPPORT						
1	XDOZZ		97403	13226E0441	HATCH, ENGINE PORT.....	1
1	XDOZZ		97403	13226E0442	HATCH, ENGINE STARBOARD.....	1
2	PAOZZ	1940-99-795-9343	K5674	20706000327	STUD, FASTENING.....	50
3	PAOZZ	5305-99-096-1140	K3335	57-25-06	SCREW, CAP, HEXAGON H M6X25MM.....	2
4	PAOZZ	4030-01-216-1942	97403	13226E0138	HOOK.....	2
5	XDOZZ		80020	NAF1088-2C2-12	CHAIN MAKE FROM CHAIN, P/N NAF1088-2C2, 12 INCHES LONG.....	2
6	PAOZZ	5306-99-533-9335	K3335	56-35-10	BOLT, MACHINE M10X35MM.....	5
7	PAOZZ	5310-00-809-4061	96906	MS27183-15	WASHER, FLAT.....	10
8	PAOZZ	2040-01-121-5732	K3335	29-16-01	CHANNEL, HATCH CENTE.....	1
9	XDOZZ		K3335	52-06-10	NUT, SELF-LOCKING, HE M10.....	5
10	XDOZZ		K3335	52-06-06	NUT, SELF-LOCKING.....	4
11	PAOZZ	5310-00-550-5054	80205	MS15795-809	WASHER, FLAT M6.....	10
12	PAOZZ	5310-01-220-6513	80204	B18241A060	NUT, PLAIN, HEXAGON.....	2
13	PAOZZ	5340-01-323-3851	97403	13226E0489-2	BRACKET, DOUBLE ANGL STARBOARD.....	1
13	PAOZZ	5340-01-322-8818	97403	13226ED489-1	BRACKET, DOUBLE ANGL PORT.....	1
14	XDOZZ		39428	91287A139	SCREW, CAP, HEXAGON H..M6X30MM.....	2
15	PAOZZ	5310-99-316-1162	K3335	52-04-08	NUT, SELF-LOCKING, HE.....	32
16	PAOZZ	5310-00-087-7493	96906	MS27183-13	WASHER, FLAT..M8.....	64
17	PAOZZ	2040-01-121-5730	K3335	29-42-02	HINGE HALF, HATCH.....	4
18	PAOZZ	5305-99-763-2717	K3335	57-25-08	SCREW, CAP, HEXAGON H.....	16
19	PAOZZ	5640-01-285-6327	28818	FO400M52	INSULATION BLANKET.....	2
20	PAOZZ	5325-01-266-0694	97403	13226E0384-2	CAP.....	50
21	PAOZZ	5315-01-123-0431	K3335	29-41-01	PIN, HINGE.....	4
22	PAOZZ	5315-00-236-8359	80205	MS24665-370	PIN, COTTER.....	8
23	PAOZZ	5305-99-382-5620	K3335	57-30-08	SCREW, CAP, HEXAGON H..M8X30MM.....	16
24	PAOZZ	5310-00-809-5997	96906	MS27183-17	WASHER, FLAT.....	8
25	PAOZZ	2040-01-121-5730	K3335	29-42-01	HINGE HALF, HATCH.....	4
26	MOOZZ		K0518	V534-1IN-AR	GASKET MAKE FROM GASKET, P/N V534-1IN, LENGHT AS REQUIRED.....	1

END OF FIGURE

MKII-S BRIDGE ERECTION BOAT (BEB)

(NSN 1940-01-526-0770)

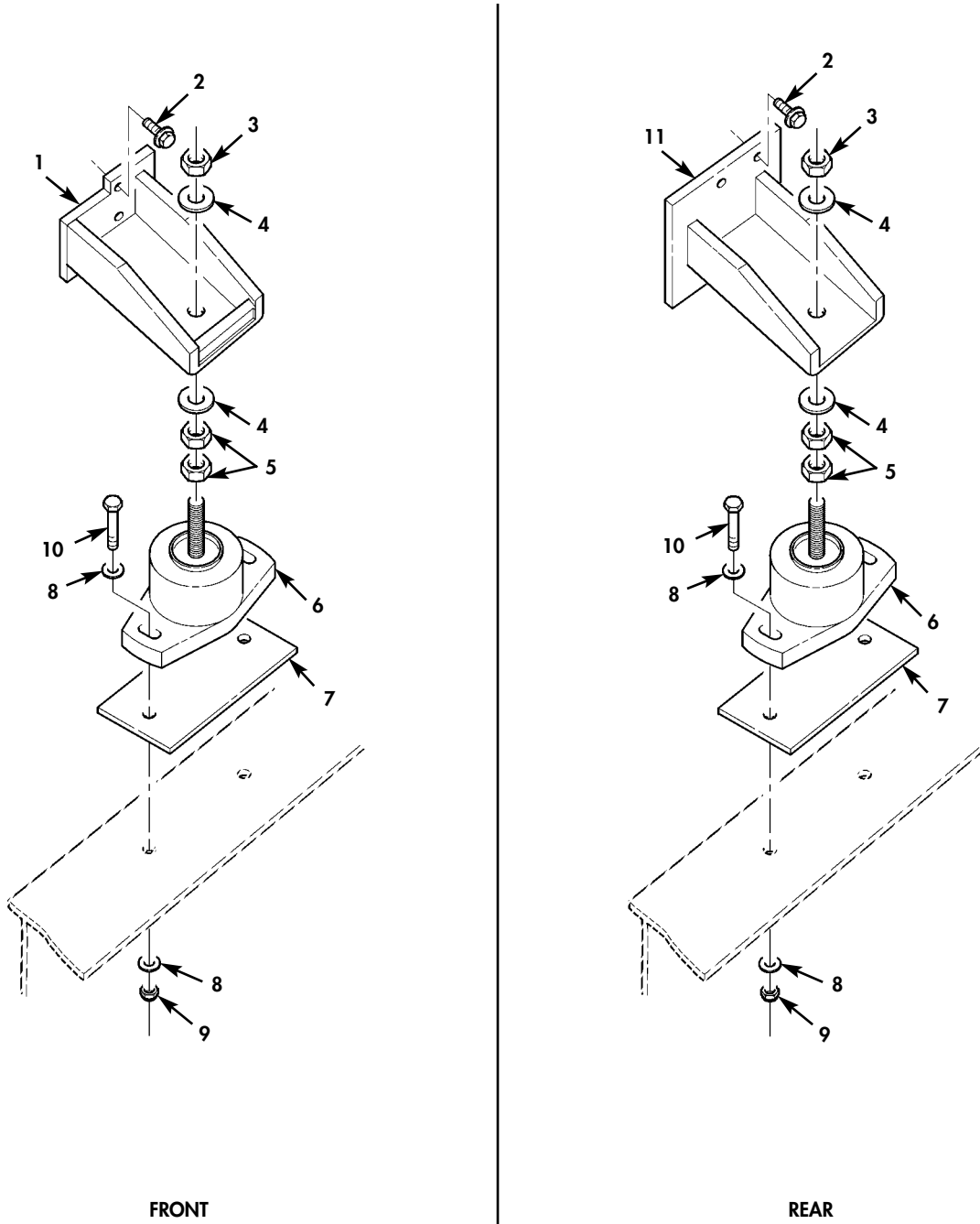

Figure 40. Port or Starboard Engine Mounts and Brackets.

(1) ITEM NO	(2) SMR CODE	(3) NSN	(4) CAGEC	(5) PART NUMBER	(6) DESCRIPTION AND USABLE ON CODE (UOC)	(7) QTY
GROUP 1000 ENGINE						
FIG. 40 ENGINE MOUNTS AND BRACKETS PORT OR STARBOARD						
1	XDFZZ		04MP1	0434801	ENGINE,FRONT MOUNTS.....	2
2	PAFZZ	5305-01-245-3817	15434	3901249	SCREW,CAP,HEXAGON H M12X25MM.....	14
3	XDFZZ		39428	91845A175	NUT,SELF-LOCKING,HE 3/4-16.....	4
4	PAFZZ	5310-99-702-2877	K3335	67-01-12	WASHER,FLAT.....	8
5	XDFZZ		39428	93839A840	NUT,PLAIN,HEXAGON 3/4-16.....	8
6	PAFZZ	5342-00-161-1362	96867	DF236	MOUNT,RESILIENT,WEA.....	4
7	XDFZZ		97403	13226E0248	PLATE,METAL.....	4
8	PAFZZ	5310-00-614-3506	80205	MS15795-817	WASHER,FLAT.....	16
9	PAFZZ	5310-99-495-7895	K3335	52-04-12	NUT,SELF-LOCKING,HE M12.....	8
10	PAFZZ	5306-01-124-1076	K3335	56-75-12	BOLT,MACHINE M12X75MM.....	8
11	XDFZZ		04MP1	0434802	ENGINE,REAR MOUNTS.....	2

END OF FIGURE

MKII-S BRIDGE ERECTION BOAT (BEB)

(NSN 1940-01-526-0770)

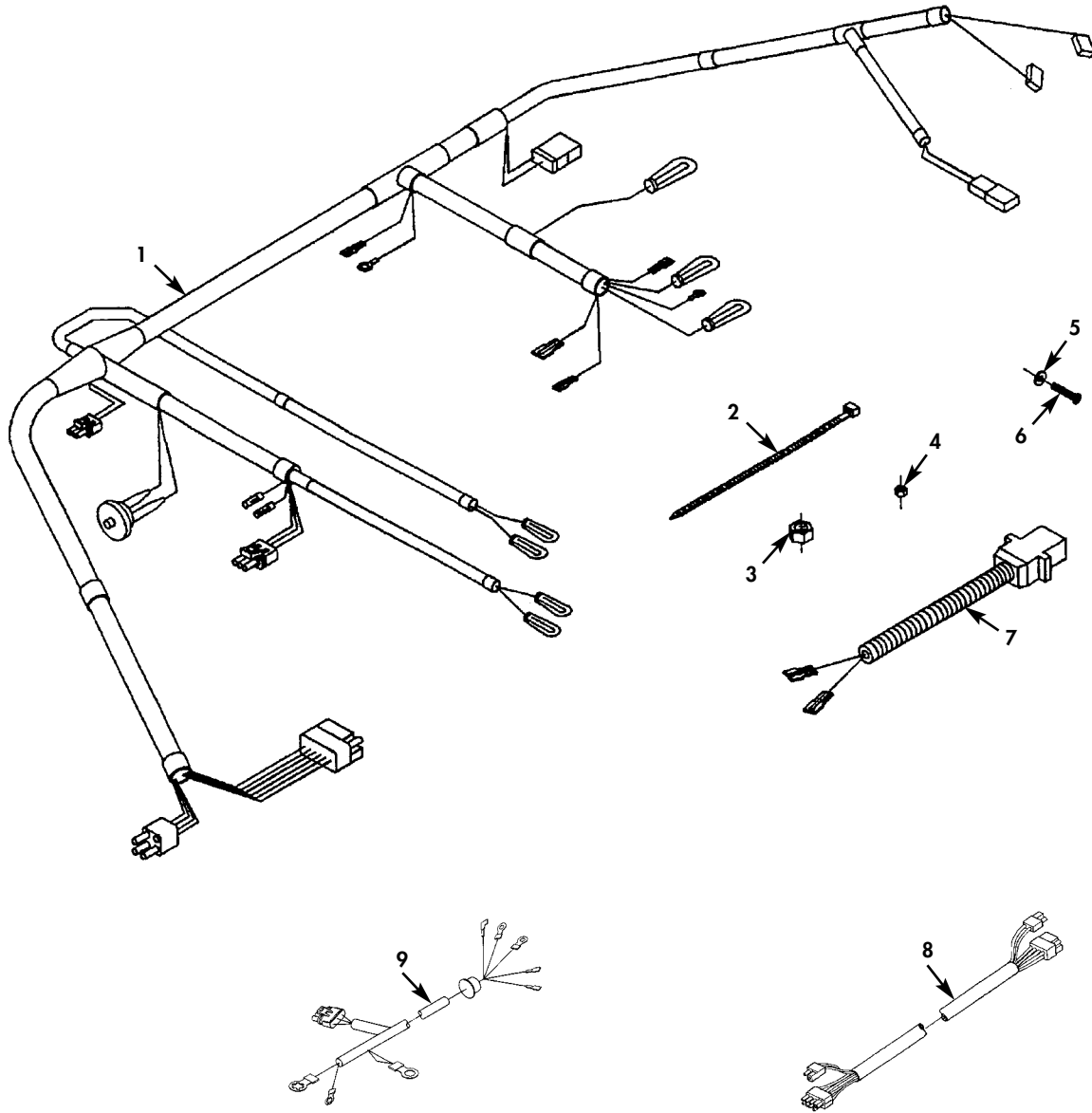

Figure 41. Engine Wiring Harness.

(1) ITEM NO	(2) SMR CODE	(3) NSN	(4) CAGEC	(5) PART NUMBER	(6) DESCRIPTION AND USABLE ON CODE (UOC)	(7) QTY
GROUP 1000 ENGINE						
FIG. 41 ENGINE WIRING HARNESS						
1	XDOZZ		15434	3897948	WIRING HARNESS,BRAN ENGINE.....	1
2	PAOZZ	5975-00-899-4606	96906	MS3367-2-0	STRAP,TIEDOWN,ELECT.....	5
3	PAOZZ	5310-01-381-1161	15434	3044360	NUT,PLAIN,HEXAGON M10.....	1
4	XDOZZ		15434	3911720	NUT,PLAIN HEXAGON M5.....	1
5	XDOZZ		15434	3924763	WASHER,FLAT..M5.....	2
6	XDOZZ		15434	3924764	SCREW,OVAL HEAD CAP.....	2
7	XDOZZ		15434	3866453	WIRING HARNESS,BRAN.....	1
8	PAOZZ	6150-01-520-9874	15434	3913601	WIRING HARNESS INTER.....	1
9	XDOZZ		15434	3924482	WIRING HARNESS,BRAN ALTERNATOR....	1

END OF FIGURE

MKII-S BRIDGE ERECTION BOAT (BEB)
(NSN 1940-01-526-0770)

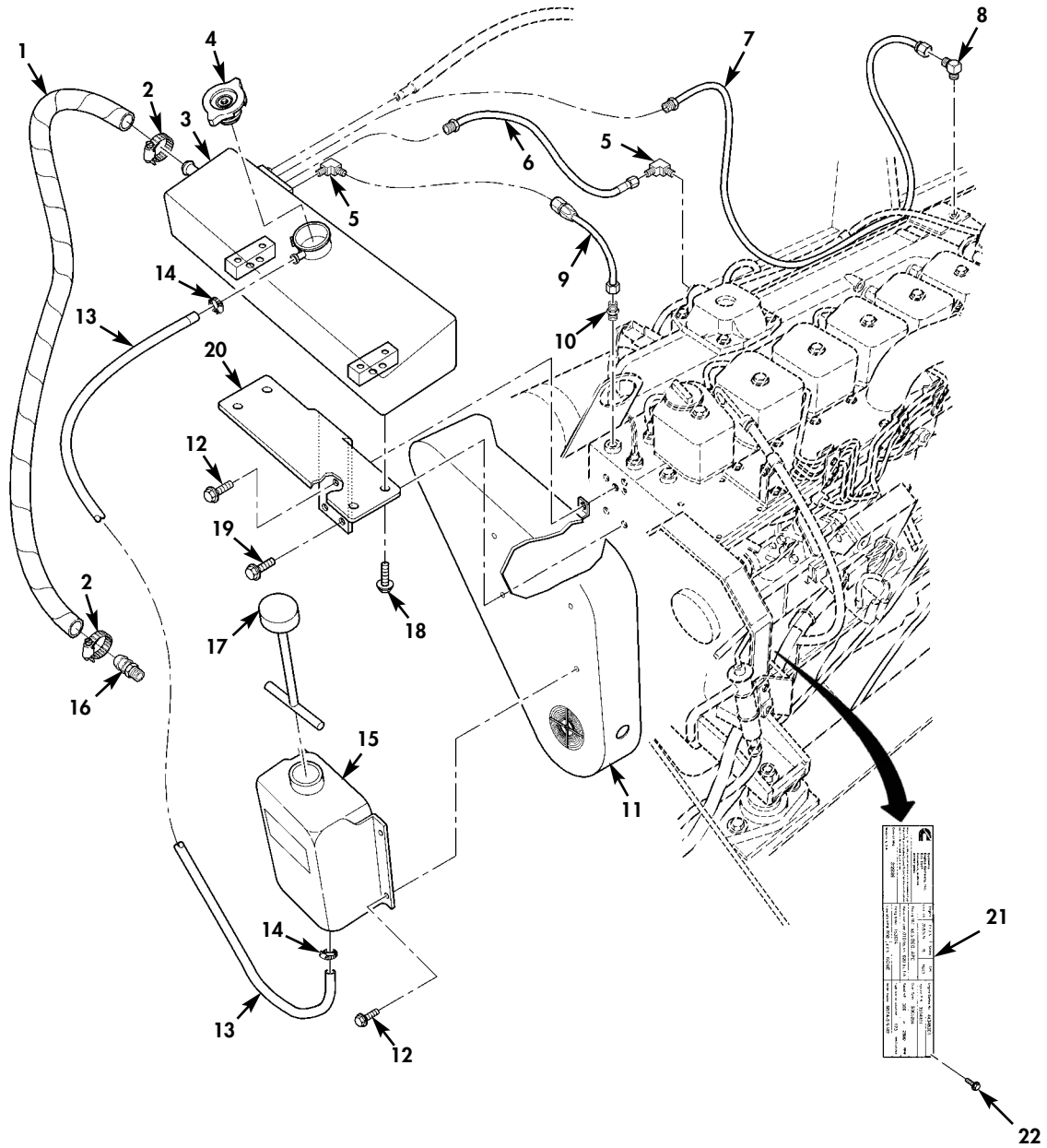

Figure 42. Header Tank, Overflow Tank, Related Parts, and Data Plate.

(1) ITEM NO	(2) SMR CODE	(3) NSN	(4) CAGEC	(5) PART NUMBER	(6) DESCRIPTION AND USABLE ON CODE (UOC)	(7) QTY
GROUP 1000 ENGINE						
FIG. 42 HEADER TANK, OVERFLOW TANK, RELATED PARTS AND DATA PLATE						
1	XDOZZ		04MP1	0535166	HOSE, RUBBER MAKE FROM HOSE, P/N J20R1 CLASS C, 24 INCHES LONG.....	1
2	PAOZZ	4730-00-908-3194	76599	H12SS	CLAMP, HOSE.....	2
3	PAOZZ	2930-01-369-4929	15434	3866789	TANK, RADIATOR, OVERF HEADER.....	1
4	PAOZZ	2930-01-468-0786	15434	3393978	CAP, FILLER OPENING.....	1
5	PAOZZ	4730-01-142-8524	15434	68139	ELBOW, PIPE TO TUBE.....	2
6	PAOZZ	4720-01-491-4718	0B8S3	3924924	HOSE, NONMETALLIC.....	1
7	PAOZZ	4720-01-389-9655	98441	2130108-2-4-4-15 .00	HOSE ASSEMBLY, NONME.....	1
8	PAOZZ	4730-01-211-1814	15434	112105	ELBOW, TUBE TO HOSE.....	1
9	PAOZZ	4720-01-483-0340	0B8S3	4019401	HOSE, NONMETALLIC.....	1
10	XDOZZ		01276	2000-8-4B	ADAPTER, STRAIGHT.....	1
11	PAOZZ	2815-01-396-2305	15434	3921807	GUARD, DIESEL ENGINE.....	1
12	PAOZZ	5305-01-234-3755	15434	3900630	SCREW, CAP, HEXAGON H M8X1.25X20MM..	5
13	PAOZZ	4720-01-433-2571	15434	3924493	HOSE, NONMETALLIC.....	1
14	PAOZZ	4730-01-481-3775	15434	3910509	CLAMP, HOSE.....	2
15	PAOZZ	2930-01-368-9859	15434	3922500	TANK, RADIATOR, OVERF.....	1
16	XDOZZ		01276	4738-8-12B	ADAPTER, STRAIGHT, PI.....	1
17	PAOZZ	2930-01-370-6293	15434	3921339	CAP, FILLER OPENING.....	1
18	PAOZZ	5305-01-191-2409	15434	3902460	SCREW, CAP, HEXAGON H M10X1.50X25MM.	4
19	PAOZZ	5305-01-193-4506	15434	3900631	SCREW, CAP, HEXAGON H M8X1.25X25MM..	2
20	XDOZZ		15434	3866790	BRACKET, MOUNTING.....	1
21	PAHZZ	9905-01-508-5537	0B8S3	3931342	F3T DATA PLATE.....	1
22	PAHZZ	5305-01-276-0859	15434	3908612	SCREW, DRIVE.....	2

END OF FIGURE

MKII-S BRIDGE ERECTION BOAT (BEB)

(NSN 1940-01-526-0770)

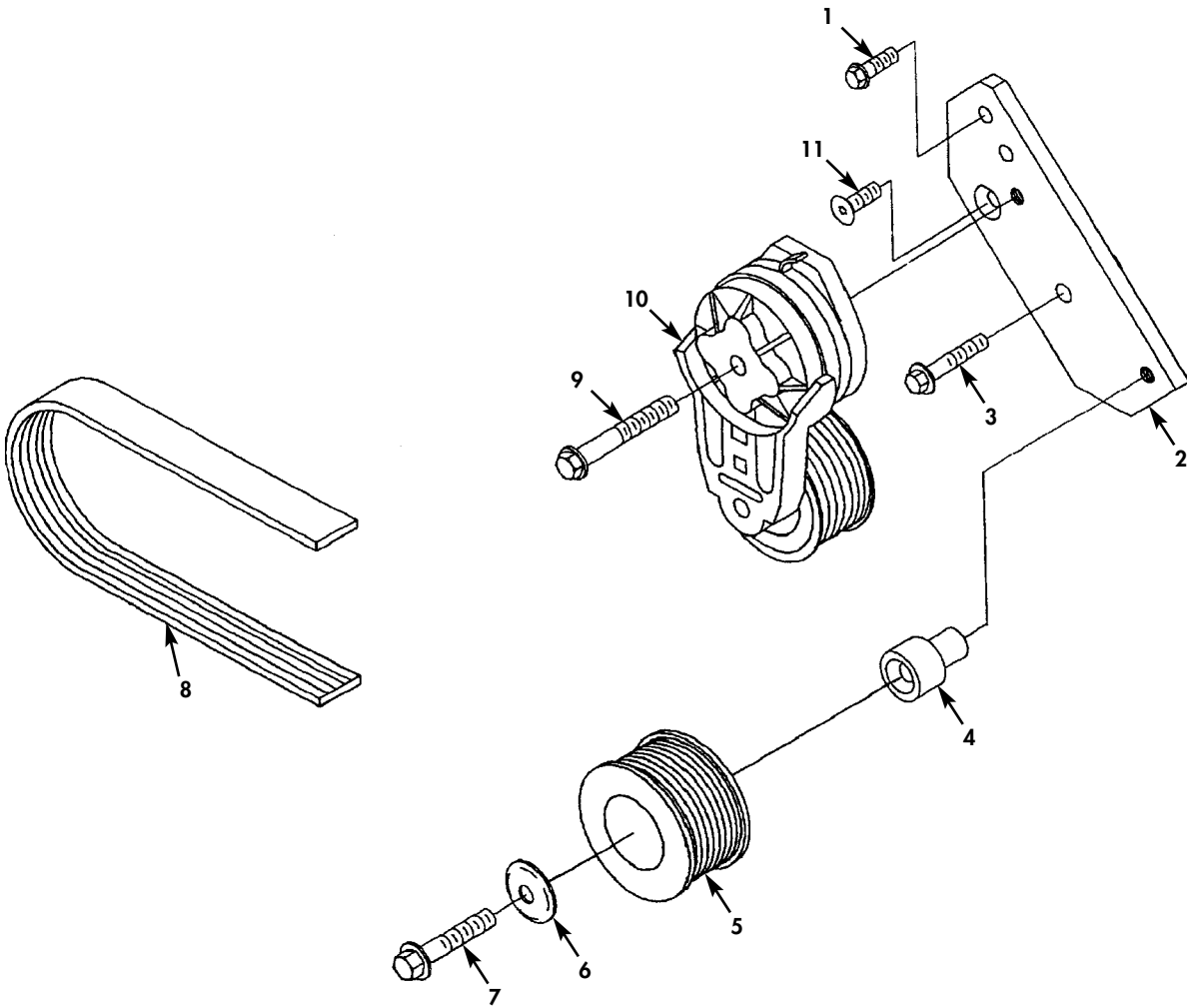

Figure 43. Belt Tensioner and Drivebelt.

(1) ITEM NO	(2) SMR CODE	(3) NSN	(4) CAGEC	(5) PART NUMBER	(6) DESCRIPTION AND USABLE ON CODE (UOC)	(7) QTY
GROUP 1000 ENGINE						
FIG. 43 BELT TENSIONER AND DRIVEBELT						
1	PAOZZ	5305-01-193-4506	15434	3900631	SCREW,CAP,HEXAGON H M8X1.25X25MM..	1
2	PAOZZ	5340-01-368-3925	15434	3926056	BRACKET,MOUNTING.....	1
3	PAOZZ	5305-01-271-5850	15434	3901445	SCREW,CAP,HEXAGON H M8X1.25X45....	1
4	PAOZZ	3040-01-467-6633	15434	3935229	IDLER,SHAFT.....	1
5	PAOZZ	3020-01-370-6700	15434	3935015	PULLEY,GROOVE.....	1
6	PAOZZ	5340-01-495-6558	0B8S3	3935013	CAP,PROTECTIVE,DUST.....	1
7	PAOZZ	5305-01-509-7945	0B8S3	3102651	SCREW,CAP,HEXAGON H M10X1.50X60...	1
8	PAOZZ	3030-01-407-4867	15434	K080537	BELT,V RIBBED.....	1
9	PAOZZ	5305-01-271-6448	15434	3081346	SCREW,CAP,HEXAGON H M10X1.50X70MM.	1
10	PAOZZ	3020-01-341-2477	15434	3937553	PULLEY,FLAT.....	1
11	PAOZZ	5305-01-406-9457	15434	3925186	SCREW,MACHINE M8X25MM.....	1

END OF FIGURE

MKII-S BRIDGE ERECTION BOAT (BEB)

(NSN 1940-01-526-0770)

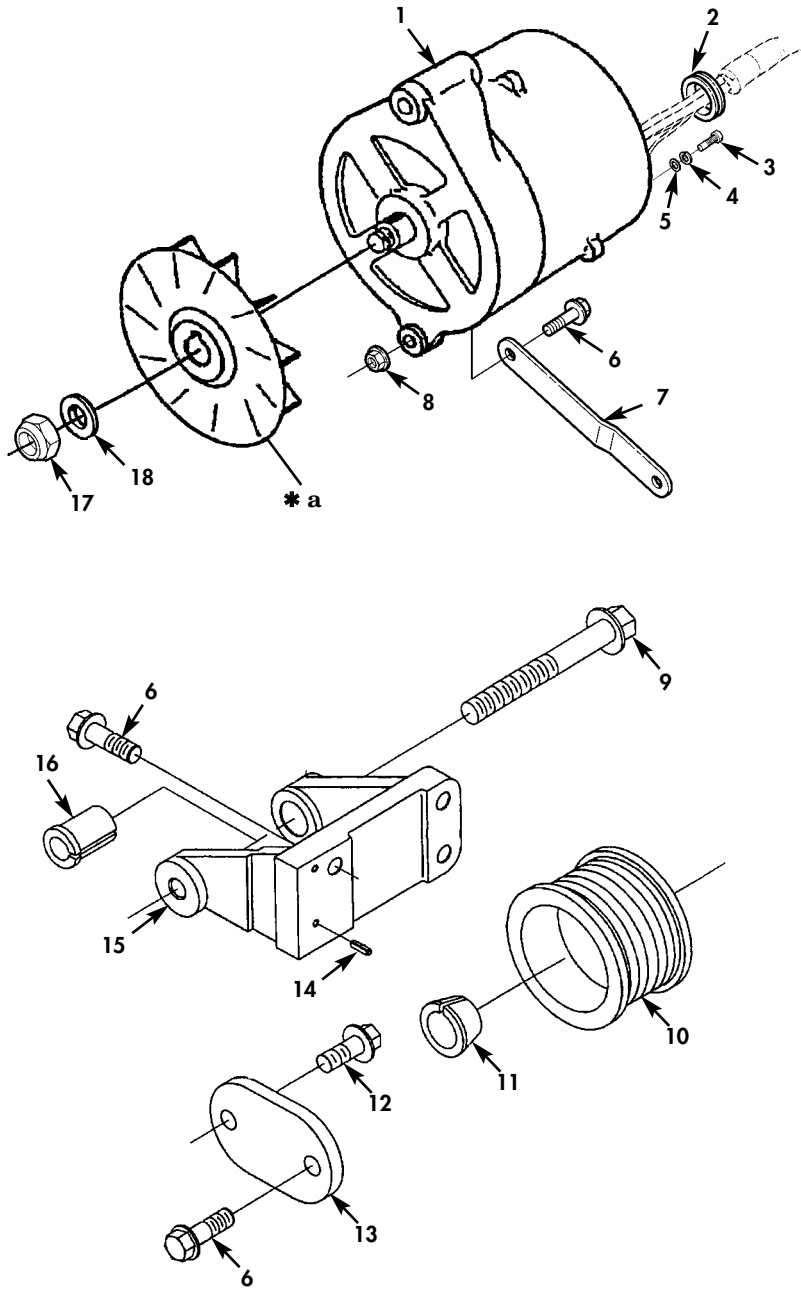

* a PART OF ITEM 1

Figure 44. Alternator, Support Brace, and Bracket.

(1) ITEM NO	(2) SMR CODE	(3) NSN	(4) CAGEC	(5) PART NUMBER	(6) DESCRIPTION AND USABLE ON CODE (UOC)	(7) QTY
GROUP 1000 ENGINE						
FIG. 44 ALTERNATOR,SUPPORT BRACE,AND BRACKET						
1	PAOZZ	6115-01-410-8918	15434	3910566	GENERATOR,ALTERNATI.....	1
2	PAOZZ	5325-00-290-6163	96906	MS35489-13	GROMMET,NONMETALLIC.....	1
3	XDOZZ		39428	91793A833	SCREW,MACHINE 10-32X1 INCH.....	2
4	PAOZZ	5310-01-483-2619	39428	92148A210	WASHER,LOCK M10.....	2
5	XDOZZ		39428	93849A106	WASHER,FLAT M10.....	2
6	PAOZZ	5305-01-193-4506	15434	3900631	SCREW,CAP,HEXAGON H.....	3
7	XDOZZ		15434	3913081	BRACKET,SUPPORT.....	1
8	PAOZZ	5310-01-505-8734	2V507	93625A300	NUT,SELF-LOCKING,SL M8.....	1
9	PAOZZ	5305-01-234-3755	15434	3900630	SCREW,CAP,HEXAGON H M8X1.25X20MM..	1
10	PAOZZ	3020-01-284-2379	15434	3908560	PULLEY,GROOVE.....	1
11	PAOZZ	5310-01-287-0305	15434	3908563	WASHER,LOCK.....	1
12	PAOZZ	5306-01-284-2991	56161	10503951	BOLT,MACHINE M10X90MM.....	1
13	PAOZZ	2920-01-196-4248	15434	3903089	ALTERNATOR BRACE.....	1
14	PAOZZ	5315-01-495-6539	0B8S3	3520815	PIN,STRAIGHT,HEADLE.....	2
15	PAOZZ	2920-01-188-8685	15434	3287096	SUPPORT,ALTERNATOR.....	1
16	PAOZZ	5365-01-284-9543	15434	3910715	SPACER,SLEEVE.....	1
17	PAOZZ	5310-01-528-3382	3A054	91831A120	NUT,SELF-LOCKING 1/4-28.....	1
18	XDOZZ		39428	90945A760	WASHER,FLAT 1/4.....	1

END OF FIGURE

MKII-S BRIDGE ERECTION BOAT (BEB)

(NSN 1940-01-526-0770)

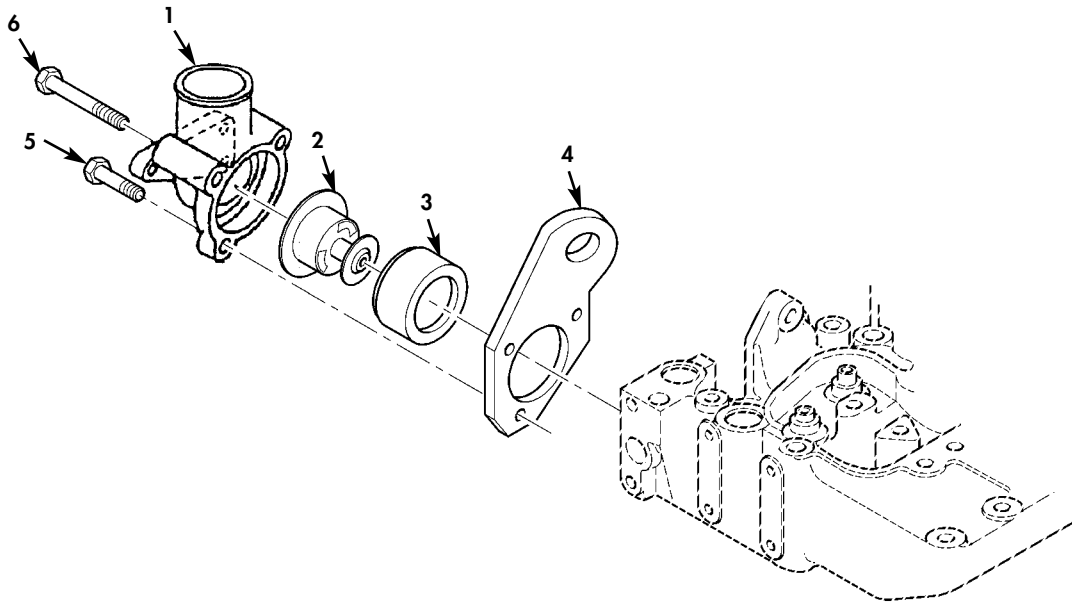

Figure 45. Thermostat.

(1) ITEM NO	(2) SMR CODE	(3) NSN	(4) CAGEC	(5) PART NUMBER	(6) DESCRIPTION AND USABLE ON CODE (UOC)	(7) QTY
GROUP 1000 ENGINE						
FIG. 45 THERMOSTAT						
1	PAOZZ	2930-01-313-8028	15434	3285102	WATER OUTLET,ENGINE.....	1
2	PAOZZ	6685-01-343-1572	15434	3917324	THERMOSTAT, FLOW CON.....	1
3	PAOZZ	5330-01-190-1904	10988	J923331	GASKET.....	1
4	PAOZZ	5342-01-191-9383	15434	3903757	BRACKET,ENGINE LIFT.....	1
5	PAOZZ	5305-01-441-3203	15434	3926972	SCREW,CAP,HEXAGON H M8X70MM.....	2
6	PAOZZ	5305-01-239-7202	15434	3900632	SCREW,CAP,HEXAGON H M8X35MM.....	1

END OF FIGURE

MKII-S BRIDGE ERECTION BOAT (BEB)

(NSN 1940-01-526-0770)

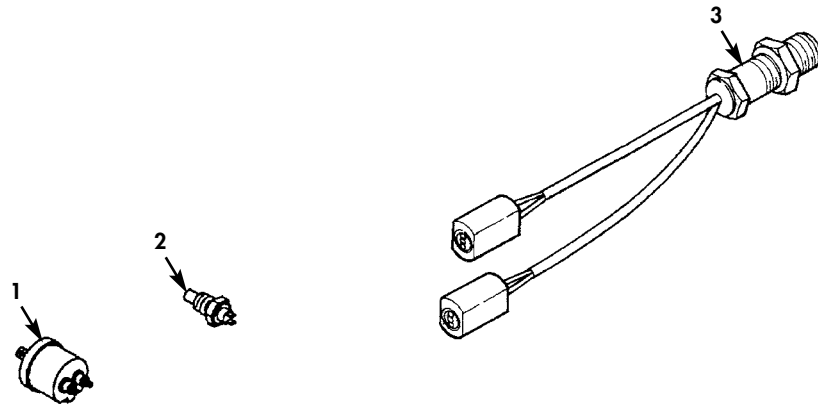

Figure 46. Oil and Water Sending Units.

(1) ITEM NO	(2) SMR CODE	(3) NSN	(4) CAGEC	(5) PART NUMBER	(6) DESCRIPTION AND USABLE ON CODE (UOC)	(7) QTY
GROUP 1000 ENGINE						
FIG. 46 OIL AND WATER SENDING UNITS						
1	PAOZZ	5930-01-390-1336	15434	3917123	SWITCH,PRESSURE OIL.....	1
2	PAOZZ	2990-01-389-9062	15434	3913628	SWITCH,ENGINE TEMPE COOLANT.....	1
3	PAOZZ	6695-01-378-0817	15434	3078155	TRANSDUCER,MOTIONAL MAGNETIC PICKUP.....	1

END OF FIGURE

MKII-S BRIDGE ERECTION BOAT (BEB)

(NSN 1940-01-526-0770)

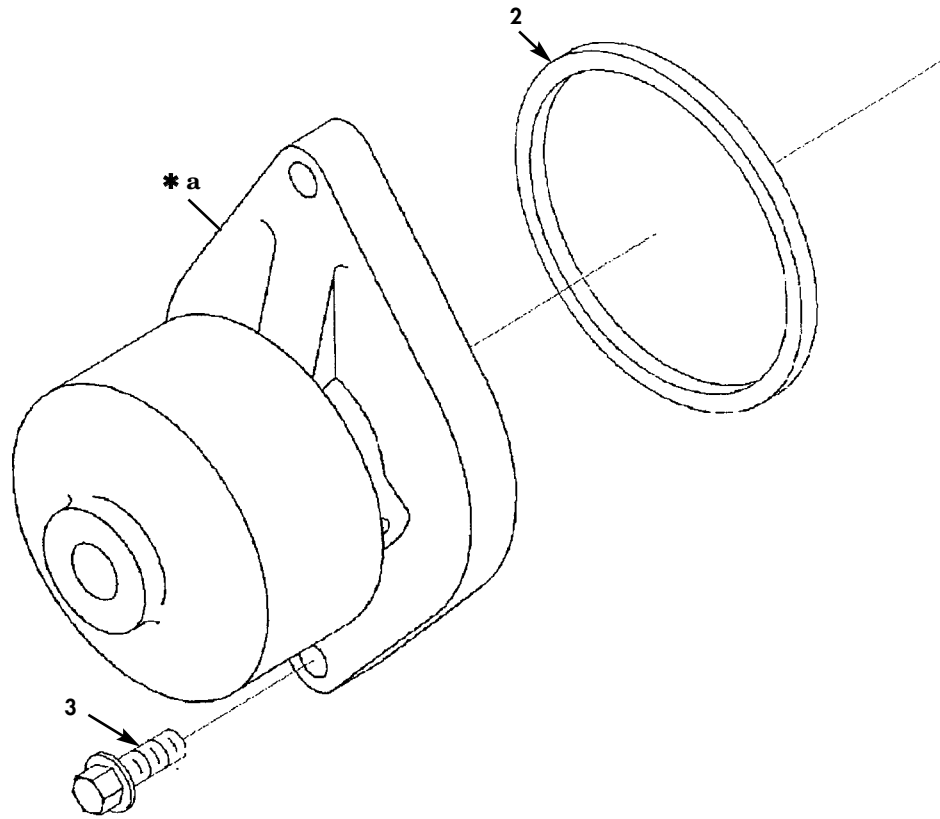
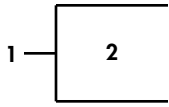

* a PART OF ITEM 1

Figure 47. Water Pump.

(1) ITEM NO	(2) SMR CODE	(3) NSN	(4) CAGEC	(5) PART NUMBER	(6) DESCRIPTION AND USABLE ON CODE (UOC)	(7) QTY
GROUP 1000 ENGINE						
FIG. 47 WATER PUMP						
1	PAFFF	2930-01-467-6421	15434	3286275	PARTS KIT,WATER PMP.....	1
2	PAFZZ	5330-01-297-6308	15434	3906698	.GASKET.....	1
3	PAFZZ	5305-01-495-6560	0B8S3	3941981	SCREW,CAP,HEXAGON H.....	2

END OF FIGURE

MKII-S BRIDGE ERECTION BOAT (BEB)

(NSN 1940-01-526-0770)

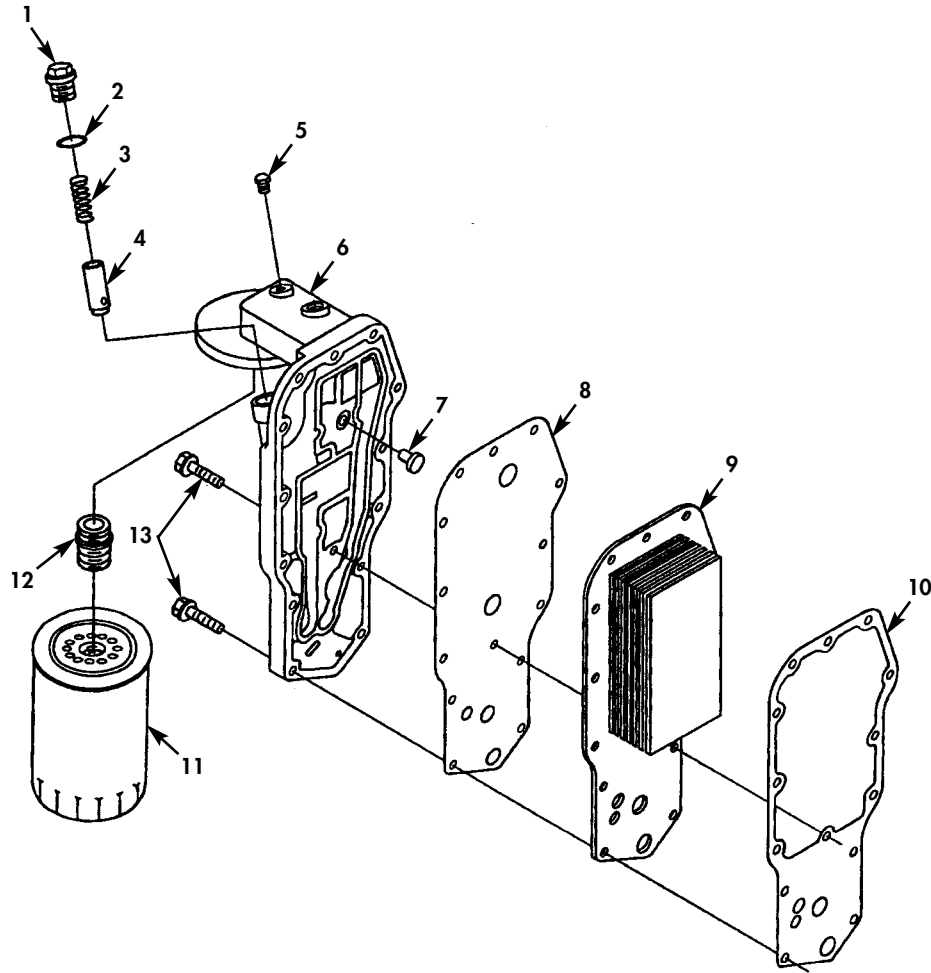

Figure 48. Oil Filter and Cooler.

(1) ITEM NO	(2) SMR CODE	(3) NSN	(4) CAGEC	(5) PART NUMBER	(6) DESCRIPTION AND USABLE ON CODE (UOC)	(7) QTY
GROUP 1000 ENGINE						
FIG. 48 OIL FILTER AND COOLER						
1	PAOZZ	5365-01-291-9469	10988	J915787	PLUG,MACHINE THREAD..M22.....	1
2	PAOZZ	5331-01-453-7141	15434	3929457	O-RING.....	1
3	PAOZZ	5360-01-411-8374	15434	3925009	SPRING,HELICAL,COMP.....	1
4	PAOZZ	4820-01-490-5743	0B8S3	3918428	REGULATOR,TEMPERTUR.....	1
5	PAOZZ	4730-01-292-4386	15434	3906619	PLUG,PIPE..1/8 NPT.....	1
6	PAOZZ	2940-01-356-1039	15434	3918954	HEAD,FLUID FILTER.....	1
7	PAOZZ	4820-01-490-5742	0B8S3	3936365	VALVE,SAFETY RELIEF.....	1
8	PAOZZ	5330-01-464-1300	15434	3942915	GASKET.....	1
9	PAOZZ	2930-01-297-9110	15434	3957544	CORE ASSEMBLY,FLUID.....	1
10	PAOZZ	5330-01-453-7147	15434	3929791	GASKET.....	1
11	PAOZZ	2910-01-461-9518	8A336	LF3349	FILTER,FLUID.....	1
12	PAOZZ	4730-01-316-9231	15434	390935500	ADAPTER,STRAIGHT,PI.....	1
13	PAOZZ	5305-01-239-7202	15434	3900632	SCREW,CAP,HEXAGON H M8X35MM.....	14

END OF FIGURE

MKII-S BRIDGE ERECTION BOAT (BEB)

(NSN 1940-01-526-0770)

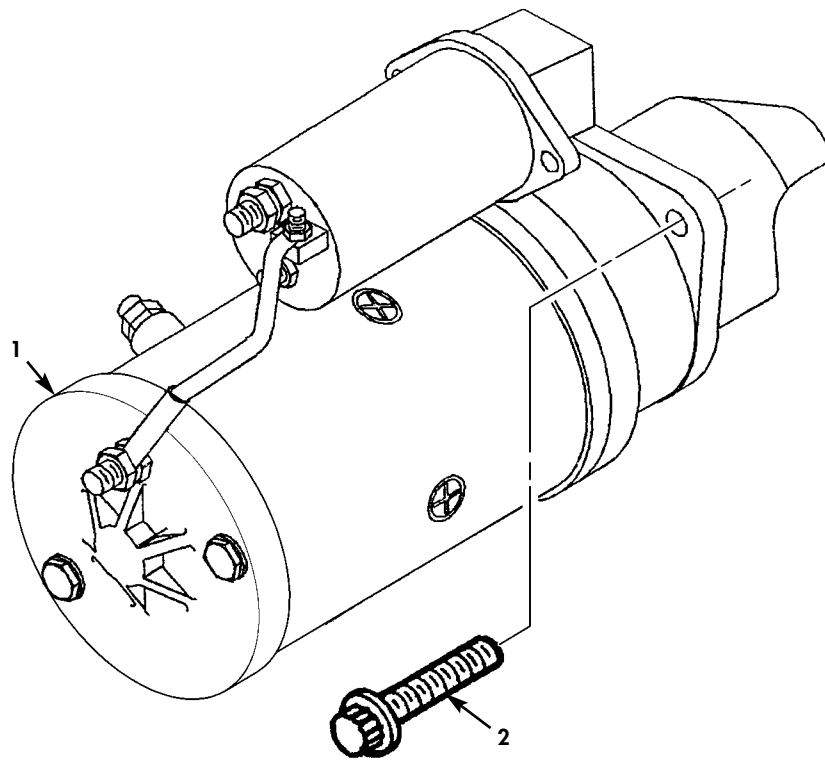

Figure 49. Starter.

(1) ITEM NO	(2) SMR CODE	(3) NSN	(4) CAGEC	(5) PART NUMBER	(6) DESCRIPTION AND USABLE ON CODE (UOC)	(7) QTY
					GROUP 1000 ENGINE	
					FIG. 49 STARTER	
1	PAOZZ	2920-01-442-9410	24975	859920SS	STARTER,ENGINE,ELEC.....	1
2	PAOZZ	5306-01-240-1783	15434	3903834	BOLT,MACHINE M10X35MM.....	3

END OF FIGURE

MKII-S BRIDGE ERECTION BOAT (BEB)

(NSN 1940-01-526-0770)

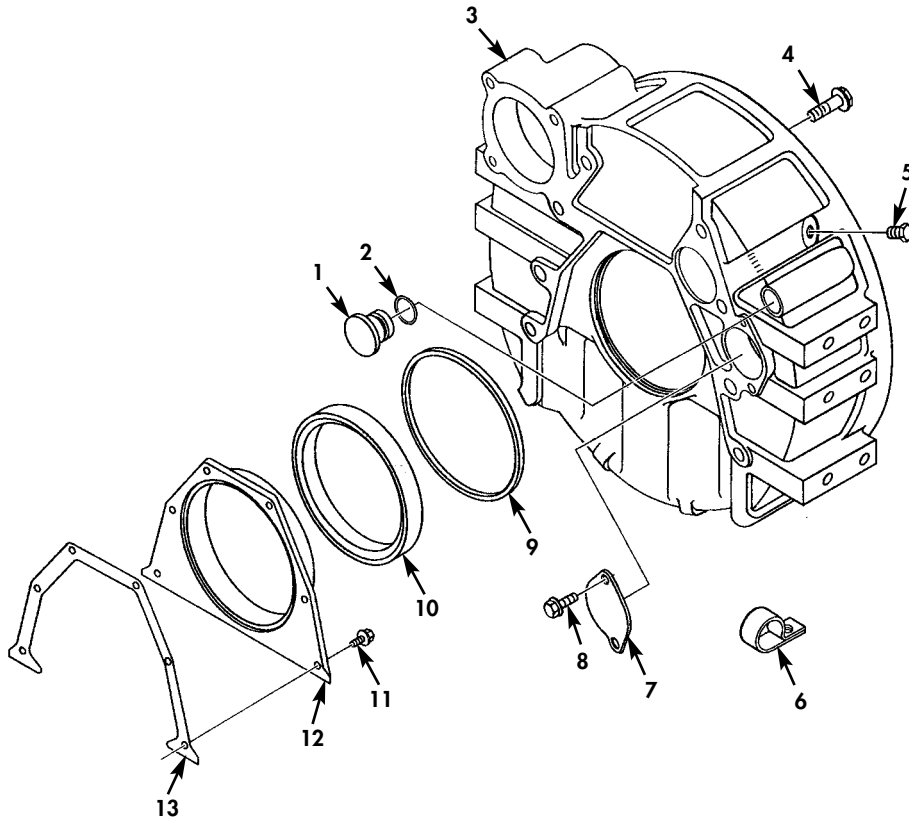

Figure 50. Flywheel Housing.

(1) ITEM NO	(2) SMR CODE	(3) NSN	(4) CAGEC	(5) PART NUMBER	(6) DESCRIPTION AND USABLE ON CODE (UOC)	(7) QTY
GROUP 1000 ENGINE						
FIG. 50 FLYWHEEL HOUSING						
1	PAFZZ	2815-01-273-0571	15434	3910248	PLUG, FLYWHEEL HOUSING.....	1
2	PAFZZ	5330-01-272-1124	15434	3910260	PACKING, PREFORMED.....	1
3	PAFZZ	2815-01-197-8619	15434	3937426	HOUSING, FLYWHEEL.....	1
4	PAFZZ	5305-01-340-8395	15434	3920447	SCREW, CAP, HEXAGON H M12X1.75X40MM.	8
5	PAFZZ	4730-01-237-6950	15434	3904181	PLUG, PIPE 3/4-16 UNF.....	1
6	PAFZZ	5340-01-280-3682	15434	3923610	CLAMP, LOOP.....	1
7	PAFZZ	5340-01-406-9458	15434	3925234	COVER, ACCESS.....	1
8	PAFZZ	5305-01-192-2036	15434	3912072	SCREW M8X1.25X15MM.....	2
9	PAFZZ	5330-01-271-9375	15434	3912473	PACKING, PREFORMED.....	1
10	PAFZZ	5330-01-192-2037	10988	J934486	SEAL, SPECIAL.....	1
11	PAFZZ	5305-01-271-5851	15434	3913638	SCREW, CAP, FLANGE, HX M6X16MM.....	6
12	PAFZZ	2815-01-400-4036	15434	3936904	COVER, TIMING GEAR, I.....	1
13	PAFZZ	5330-01-304-7807	15434	3938159	GASKET.....	1

END OF FIGURE

MKII-S BRIDGE ERECTION BOAT (BEB)

(NSN 1940-01-526-0770)

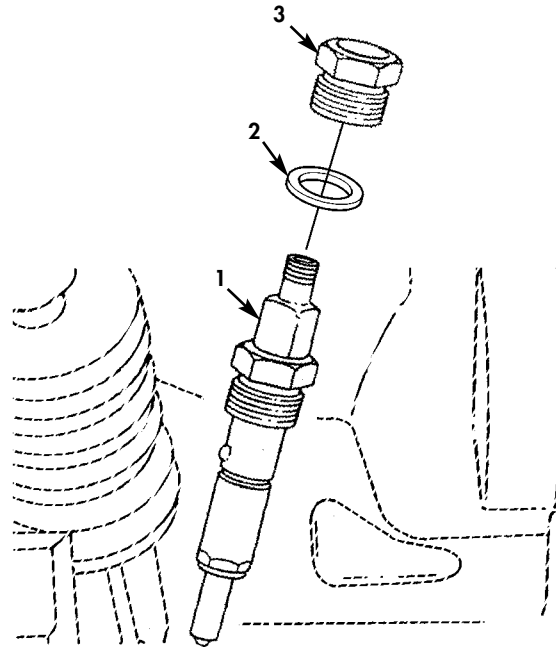

Figure 51. Fuel Injectors.

(1) ITEM NO	(2) SMR CODE	(3) NSN	(4) CAGEC	(5) PART NUMBER	(6) DESCRIPTION AND USABLE ON CODE (UOC)	(7) QTY
GROUP 1000 ENGINE						
FIG. 51 FUEL INJECTORS						
1	PAOZZ	2910-01-448-6911	15434	3802328	NOZZLE,FUEL INJECTI.....	6
2	PAOZZ	5330-01-267-2985	15434	3909356	GASKET.....	6
3	PAOZZ	5330-01-195-5268	15434	3903380	SEAL,BANJO CONNECT.....	6

END OF FIGURE

MKII-S BRIDGE ERECTION BOAT (BEB)

(NSN 1940-01-526-0770)

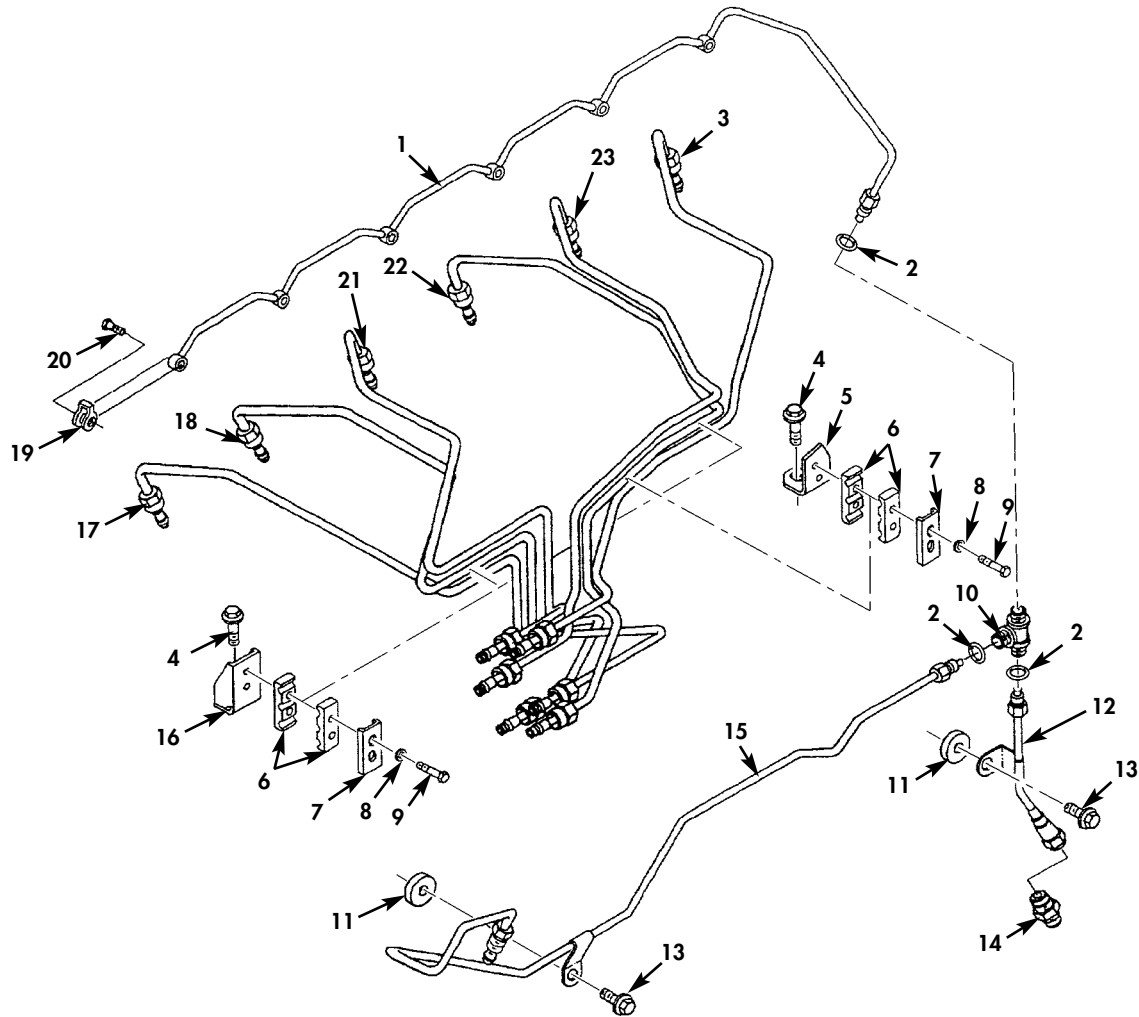

Figure 52. Fuel Injector Lines and Fittings.

(1) ITEM NO	(2) SMR CODE	(3) NSN	(4) CAGEC	(5) PART NUMBER	(6) DESCRIPTION AND USABLE ON CODE (UOC)	(7) QTY
GROUP 1000 ENGINE						
FIG. 52 FUEL INJECTOR LINES AND FITTINGS						
1	PAOZZ	4730-01-297-9096	15434	3909696	MANIFOLD,FUELING.....	1
2	PAOZZ	5325-01-297-1216	15434	3905391	GROMMET,NONMETALLIC.....	2
3	PAOZZ	4710-01-357-3598	15434	3914052	TUBE ASSEMBLY,METAL NO. 6 CYLINDER	1
4	PAOZZ	5305-01-245-3192	15434	3918109	SCREW,CAP,HEXAGON H..M8X25MM.....	4
5	PAOZZ	2910-01-386-2268	15434	3917778	BRACE,TUBE.....	2
6	PAOZZ	5342-01-341-2973	15434	3917747	MOUNT,RESILIENT,WEA.....	6
7	PAOZZ	5340-01-196-3680	15434	3904519	BRACKET,DOUBLE ANGL.....	3
8	PAOZZ	5310-01-234-1411	15434	3903723	WASHER,FLAT.....	6
9	PAOZZ	5305-01-340-8396	15434	3920854	SCREW,CAP,HEXAGON H M5X0.80X22MM..	6
10	PAOZZ	4730-01-189-8322	15434	390538800	TEE,TUBE 7/16-24.....	1
11	PAOZZ	5325-01-194-4354	15434	3900267	GROMMET,NONMETALLIC.....	2
12	PAOZZ	4710-01-396-5169	15434	3920963	TUBE ASSEMBLY,METAL.....	1
13	PAOZZ	5305-01-237-4915	15434	3900629	SCREW,CAP,HEXAGON H M8X1.25X16MM..	2
14	PAOZZ	4730-01-412-1173	15434	3921316	ADAPTER,STRAIGHT,PI 1/2-20X1/2-20.	1
15	PAOZZ	4710-01-291-0274	10988	J920891	TUBE ASSEMBLY,METAL.....	1
16	PAOZZ	5342-01-407-2757	15434	3282942	FAIRLEAD,BLOCK.....	2
17	PAOZZ	4710-01-358-6383	15434	3914047	TUBE ASSEMBLY,METAL NO. 1 CYLINDER	1
18	PAOZZ	4710-01-357-5732	15434	3914048	TUBE ASSEMBLY,METAL NO. 2 CYLINDER	1
19	PAOZZ	5330-01-195-5268	15434	3903380	SEAL,BANJO CONNECT 6.2MM.....	6
20	PAOZZ	4730-01-195-0825	15434	3905307	BOLT,FLUID PASSAGE M6X1.00X14.3MM.	6
21	PAOZZ	4710-01-357-3596	15434	3914049	TUBE ASSEMBLY,METAL NO. 3 CYLINDER	1
22	PAOZZ	4710-01-357-5733	15434	3914050	TUBE ASSEMBLY,METAL NO.4 CYLINDER.	1
23	PAOZZ	4710-01-357-3597	15434	3914051	TUBE ASSEMBLY,METAL NO. 5 CYLINDER	1

END OF FIGURE

MKII-S BRIDGE ERECTION BOAT (BEB)

(NSN 1940-01-526-0770)

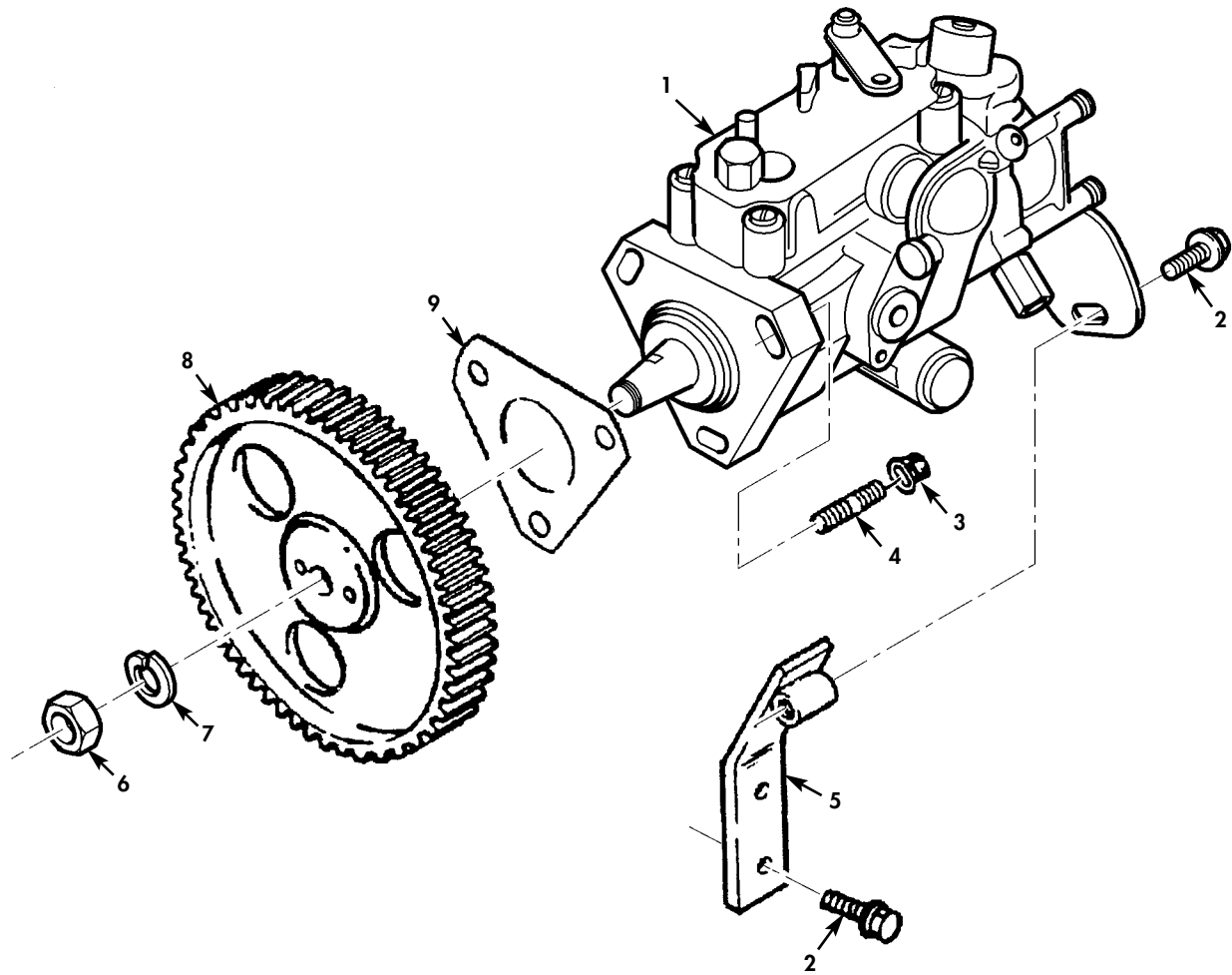

Figure 53. Fuel Injection Pump.

(1) ITEM NO	(2) SMR CODE	(3) NSN	(4) CAGEC	(5) PART NUMBER	(6) DESCRIPTION AND USABLE ON CODE (UOC)	(7) QTY
GROUP 1000 ENGINE						
FIG. 53 FUEL INJECTION PUMP						
1	XDFZZ		15434	4020108	PUMP,FUEL,METERING.....	1
2	PAFZZ	5305-01-234-3755	15434	3900630	SCREW,CAP,HEXAGON H M8X1.25X20MM..	3
3	PAFZZ	5310-01-189-8458	15434	3900589	NUT,PLAIN,HEXAGON M8X1.25.....	3
4	PAFZZ	5307-01-190-1475	15434	3902501	STUD.....	3
5	PAFZZ	5340-01-358-7995	15434	3916024	BRACKET,MOUNTING.....	1
6	PAFZZ	5310-01-234-1410	15434	S-203-A	NUT,PLAIN 9/16X18 UNF.....	1
7	PAFZZ	5310-00-873-1153	15434	S609	WASHER,LOCK.....	1
8	PAFZZ	3020-01-341-2434	15434	3936021	GEAR,SPUR.....	1
9	PAFZZ	5330-01-306-8642	15434	393935500	GASKET.....	1

END OF FIGURE

MKII-S BRIDGE ERECTION BOAT (BEB)

(NSN 1940-01-526-0770)

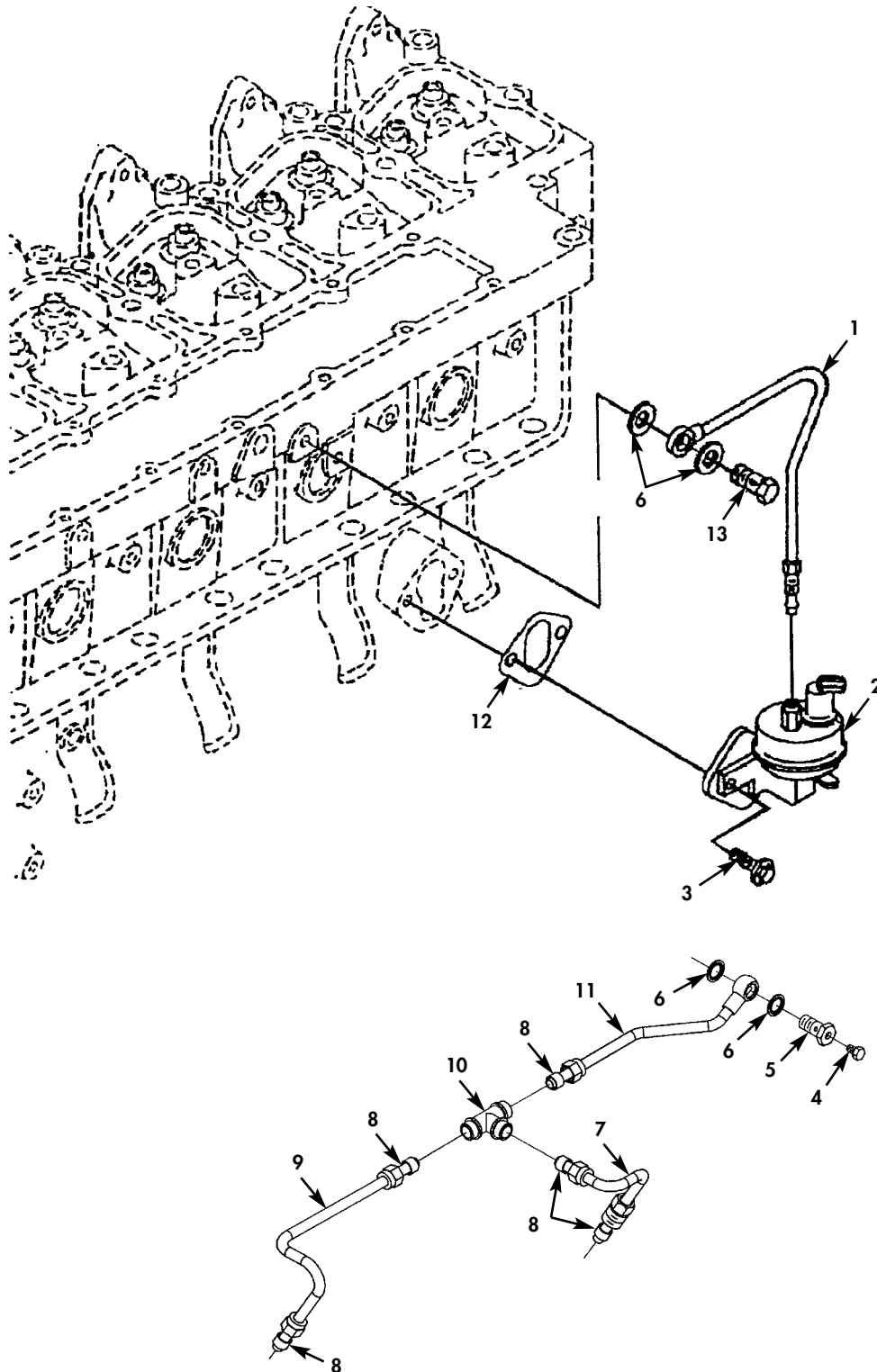

Figure 54. Fuel Lift Pump, Supply Lines, and Fittings.

(1) ITEM NO	(2) SMR CODE	(3) NSN	(4) CAGEC	(5) PART NUMBER	(6) DESCRIPTION AND USABLE ON CODE (UOC)	(7) QTY
GROUP 1000 ENGINE						
FIG. 54 FUEL LIFT PUMP,SUPPLY LINES, AND FITTINGS						
1	PAOZZ	4710-01-297-9133	15434	3907582	TUBE ASSEMBLY,METAL.....	1
2	PAOZZ	2910-01-216-4192	15434	3970880	PUMP,FUEL,CAM ACTUA.....	1
3	PAOZZ	5305-01-193-4506	15434	3900631	SCREW,CAP,HEXAGON H M8X1.25X25MM..	2
4	PAOZZ	5305-01-234-3714	15434	3905860	SCREW M6X1.00X10MM.....	1
5	PAOZZ	5305-01-272-1333	15434	3911446	SCREW,CAP,HEXAGON H M12X1.50X24MM.	1
6	PAOZZ	5310-01-195-1441	81495	205257	WASHER M12.....	4
7	PAOZZ	4710-01-234-2888	15434	3905375	TUBE ASSEMBLY,METAL.....	1
8	PAOZZ	5325-01-296-7794	15434	3905351	GROMMET,NONMETALLIC.....	5
9	PAOZZ	4710-01-234-2887	15434	3905364	TUBE ASSEMBLY,METAL.....	1
10	PAOZZ	4730-01-234-2713	15434	390535300	TEE,PIPE.....	1
11	PAOZZ	4710-01-234-2886	15434	3905363	TUBE ASSEMBLY,METAL.....	1
12	PAOZZ	5330-01-190-9555	15434	3923054	GASKET.....	1
13	PAOZZ	5305-01-207-7243	15434	3903035	SCREW.....	1

END OF FIGURE

MKII-S BRIDGE ERECTION BOAT (BEB)

(NSN 1940-01-526-0770)

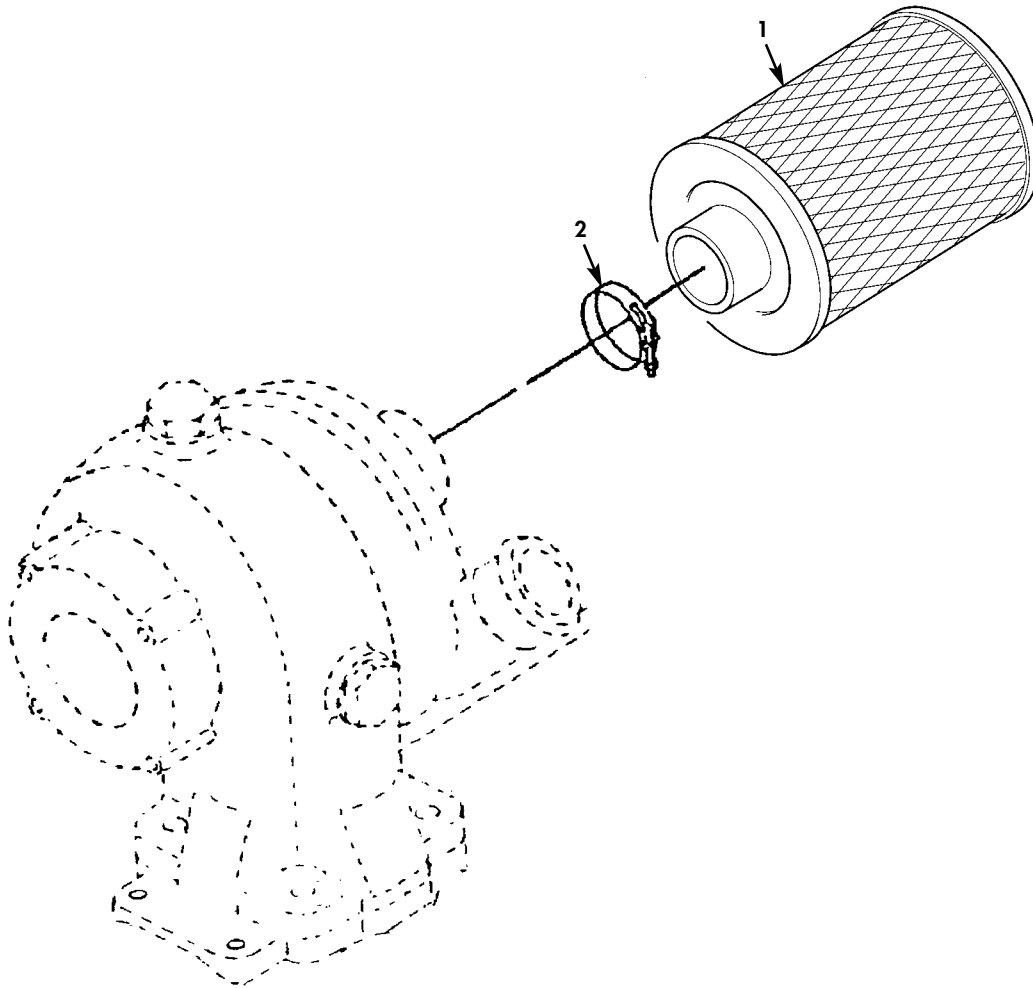

Figure 55. Air Filter.

(1)	(2)	(3)	(4)	(5)	(6)	(7)
ITEM NO	SMR CODE	NSN	CAGEC	PART NUMBER	DESCRIPTION AND USABLE ON CODE (UOC)	QTY
					GROUP 1000 ENGINE	
					FIG. 55 AIR FILTER	
1	PAOZZ	2940-01-415-6363	15434	8H19003	CLEANER,AIR.....	1
2	PAOZZ	4730-00-494-9351	63208	135144	CLAMP,HOSE.....	1

END OF FIGURE

MKII-S BRIDGE ERECTION BOAT (BEB)

(NSN 1940-01-526-0770)

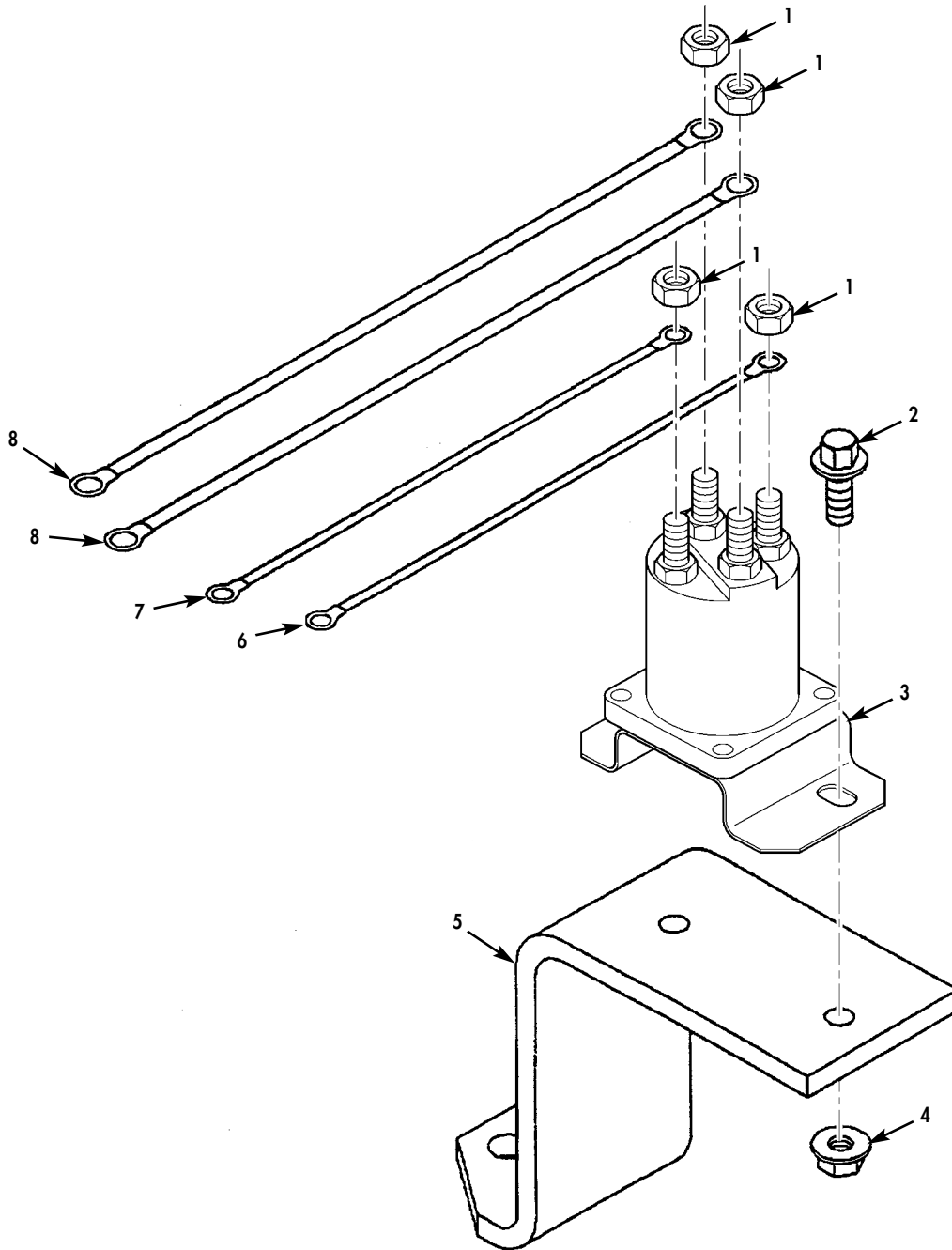

Figure 56. Magnetic Switch.

(1) ITEM NO	(2) SMR CODE	(3) NSN	(4) CAGEC	(5) PART NUMBER	(6) DESCRIPTION AND USABLE ON CODE (UOC)	(7) QTY
GROUP 1000 ENGINE						
FIG. 56 MAGNETIC SWITCH						
1	XDOZZ		39428	90730A411	NUT,PLAIN,HEXAGON #10-32.....	4
2	PAOZZ	5305-01-271-5851	15434	3913638	SCREW,CAP,FLANGE,HX M6X1.00X16MM..	2
3	PAOZZ	2920-01-395-3879	24975	SBC-4401D	RELAY-SOLENOID,ENGI.....	1
4	PAOZZ	5310-01-270-8251	15434	3906216	NUT,PLAIN,PLATE M6.....	2
5	XDOZZ		15434	4003740	BRACKET,MOUNTING.....	1
6	XDOZZ		15434	3926212	CABLE ASSEMBLY,SPEC.....	1
7	XDOZZ		15434	3926213	LEAD ASSEMBLY,ELEC.....	1
8	XDOZZ		15434	3926214	CABLE ASSEMBLY,SPEC.....	2

END OF FIGURE

MKII-S BRIDGE ERECTION BOAT (BEB)

(NSN 1940-01-526-0770)

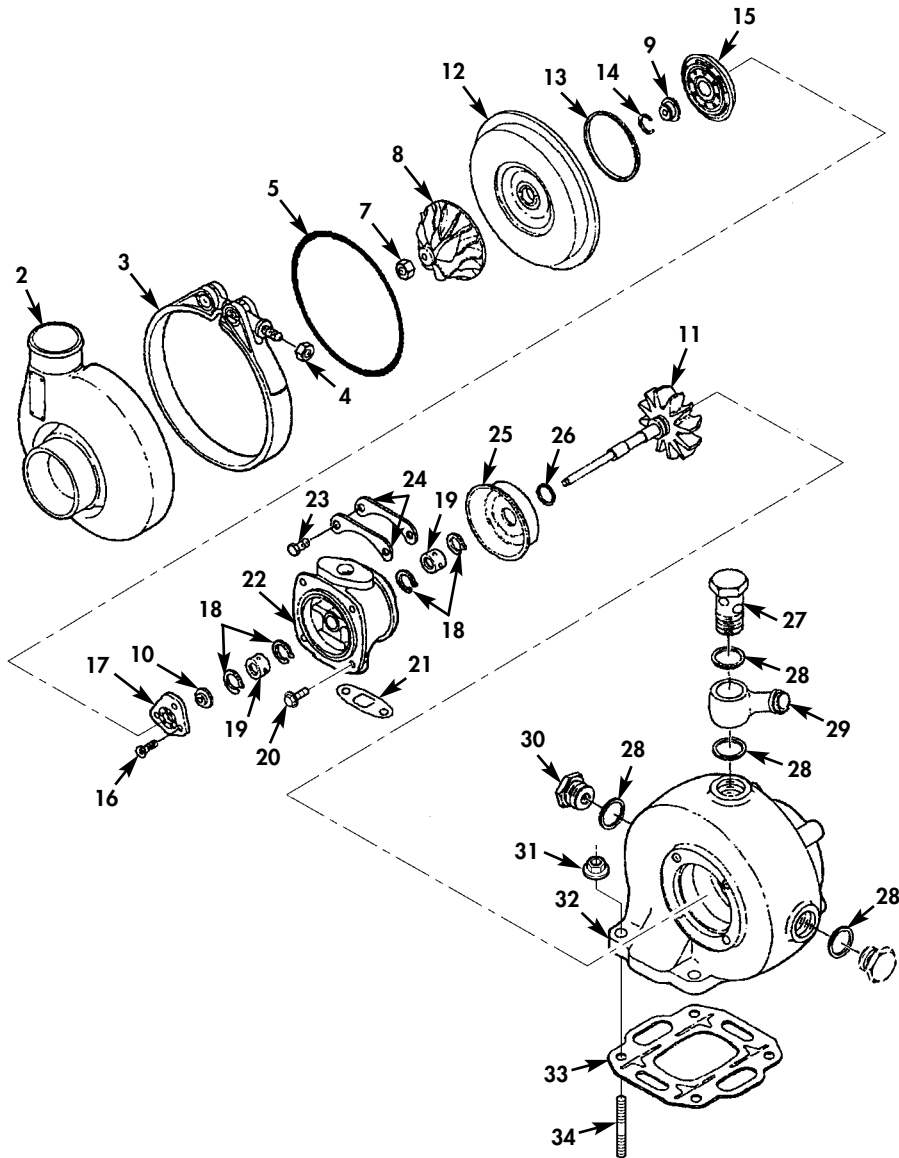
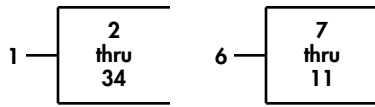

Figure 57. Turbocharger Assembly (Sheet 1 of 2).

MKII-S BRIDGE ERECTION BOAT (BEB)

(NSN 1940-01-526-0770)

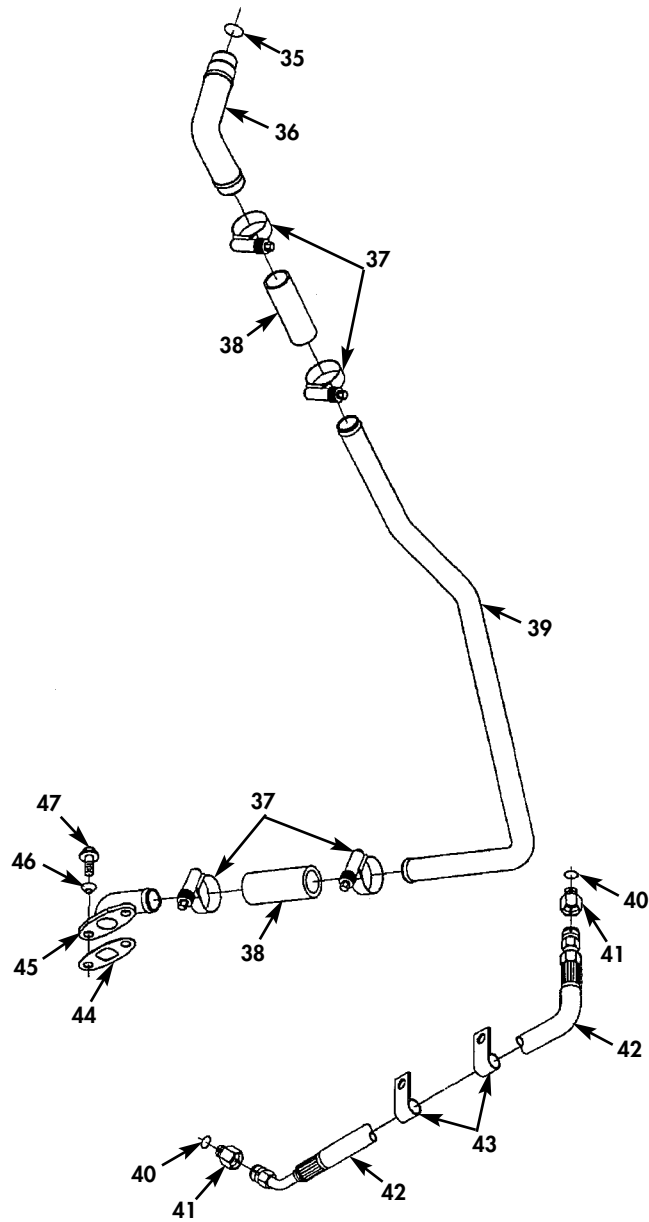

Figure 57. Turbocharger Assembly (Sheet 2 of 2).

(1) ITEM NO	(2) SMR CODE	(3) NSN	(4) CAGEC	(5) PART NUMBER	(6) DESCRIPTION AND USABLE ON CODE (UOC)	(7) QTY
GROUP 1000 ENGINE						
FIG. 57 TURBOCHARGER ASSEMBLY						
1	PAFFF	2950-01-525-5242	15434	3802589	TURBOSUPERCHARGERZE.....	1
2	XDFZZ		15434	3522389	.HOUSING,COMPRESSOR.....	1
3	PAFZZ	5340-01-271-2471	15434	3521832	.BAND,RETAINING.....	1
4	PAFZZ	5310-01-270-8245	15434	3529372	.NUT,PLAIN,HEXAGON 1/4-28 UNF.....	1
5	PAFZZ	5331-01-272-1125	15434	3523958	.O-RING.....	1
6	PAFZZ	2990-01-317-0816	15434	352331800	.ROTOR ASSEMBLY,TURB.....	1
7	PAFZZ	5310-01-509-5063	0B8S3	3596402	..NUT,SELF-LOCKING,HE.....	1
8	XDFZZ		15434	3599638	..IMPELLER,TUR COMPRE.....	1
9	PAFZZ	2950-01-465-2646	15434	3503662	..SLINGER, OIL.....	1
10	PAFZZ	3040-01-289-1636	7U263	3518980	..COLLAR,SHAFT.....	1
11	PAFZZ	2950-01-309-6607	15434	3519336	..SHAFT AND WHEEL,TUR.....	1
12	PAFZZ	2950-01-271-2342	15434	3522801	.DIFFUSER,SPECIAL.....	1
13	PAFZZ	5330-01-272-1250	15434	3502449	.SEAL RING,METAL.....	1
14	PAFZZ	5330-01-213-1258	15434	3758848	.SEAL.....	1
15	PAFZZ	2950-01-211-0163	0B8S3	3503668	.BAFFLE,OIL.....	1
16	PAFZZ	5305-01-292-3182	15434	3503347	.SCREW,MACHINE M5X16.....	3
17	PAFZZ	3120-01-272-3269	15434	3525739	.BEARING,SLEEVE.....	1
18	PAFZZ	5325-01-270-8361	15434	3762259	.RING,RETAINING.....	4
19	PAFZZ	3120-01-272-3270	15434	3503100	.BEARING,SLEEVE.....	2
20	PAFZZ	5305-01-353-6876	15434	3527184	.SETSCREW.....	4
21	PAFZZ	5330-01-379-8380	15434	3519807	.GASKET.....	1
22	XDFZZ		15434	3528206	.HOUSING,TUR BEARING.....	1
23	PAFZZ	5305-01-272-3305	15434	3759917	.SETSCREW M8X12.....	4
24	PAFZZ	5342-01-271-2343	15434	3501188	.PLATE,CLAMPING.....	2
25	PAFZZ	2950-01-271-2511	15434	3519302	.SHIELD,HEAT,TURBOCH.....	1
26	PAFZZ	5330-01-203-3612	15434	3756754	.SEAL.....	1
27	PAFZZ	4730-01-414-4125	15434	3533760	.BOLT,FLUID PASSAGE.....	1
28	PAFZZ	5310-01-414-0991	15434	3755947	.WASHER,SEAL.....	4
29	PAFZZ	4730-01-468-1834	15434	3533759	.TEE,PIPE.....	1
30	XDFZZ		15434	3503678	.ADAPTER,REDUCING.....	1
31	PAFZZ	5310-01-270-8244	15434	3818824	.NUT,PLAIN,HEXAGON..M10.....	2
32	XDFZZ		15434	3533762	.HOUSING,TURBINE.....	1
33	PAFZZ	5330-01-389-4399	15434	3921926	.GASKET.....	1
34	PAFZZ	5307-01-389-1283	15434	3919666	.STUD,PLAIN.....	4
35	PAOZZ	5331-01-467-4074	15434	3931824	O-RING.....	1
36	PAOZZ	4710-01-497-1861	15434	3931833	TUBE,BENT,METALLIC.....	1
37	PAOZZ	4730-01-449-4463	15434	3922842	CLAMP,HOSE.....	4
38	PAOZZ	4720-01-271-6946	15434	3286499	HOSE,NONMETALLIC.....	2
39	PAOZZ	4710-01-497-1864	15434	4019677	TUBE,BENT,METALLIC.....	1
40	PAOZZ	5331-01-331-9293	15434	3037236	O-RING.....	1
41	PAOZZ	4730-01-508-8019	0B8S3	3919687	ADAPTER,STRAIGHT,PI M12X1.50X5/8-18.....	2
42	PAOZZ	4720-01-390-2742	15434	3905084	HOSE ASSEMBLY,NONME.....	1
43	PAOZZ	5340-00-400-3449	15434	108722	CLAMP,LOOP.....	2
44	PAOZZ	5330-01-453-7146	15434	3937706	GASKET.....	1
45	PAOZZ	4710-01-396-5166	15434	3922096	TUBE ASSEMBLY,METAL.....	1
46	PAOZZ	5310-01-449-8430	15434	3924389	WASHER,SEAL 7.2MM.....	2
47	PAOZZ	5305-01-234-3755	15434	3900630	SCREW,CAP,HEXAGON H M8X1.25X20MM..	2

END OF FIGURE

MKII-S BRIDGE ERECTION BOAT (BEB)

(NSN 1940-01-526-0770)

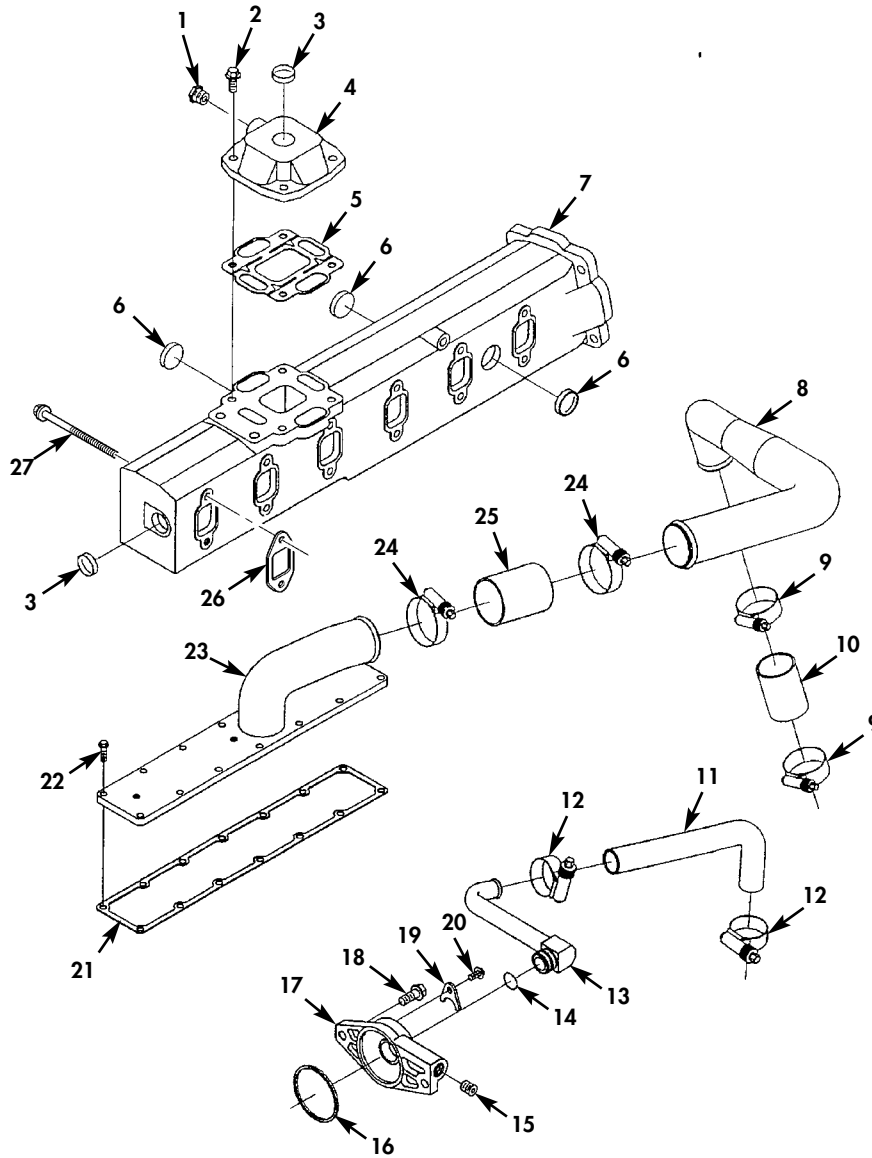

Figure 58. Intake and Exhaust Manifolds.

(1) ITEM NO	(2) SMR CODE	(3) NSN	(4) CAGEC	(5) PART NUMBER	(6) DESCRIPTION AND USABLE ON CODE (UOC)	(7) QTY
GROUP 1000 ENGINE						
FIG. 58 INTAKE AND EXHAUST MANIFOLDS						
1	PAOZZ	4730-00-202-6671	15434	S931C	BUSHING, PIPE.....	1
2	PAOZZ	5305-01-191-2409	15434	3902460	SCREW, CAP, HEXAGON H M10X1.50X25MM.	4
3	PAOZZ	5340-01-304-8461	15434	3007636	PLUG, EXPANSION.....	2
4	PAOZZ	2930-01-369-2053	15434	3918927	WATER OUTLET, ENGINE.....	1
5	PAOZZ	5330-01-389-4399	15434	3921926	GASKET.....	1
6	PAOZZ	5340-01-357-1620	15434	3908092	PLUG, EXPANSION.....	3
7	PAOZZ	2815-01-491-3543	15434	4019951	MANIFOLD, EXHAUST.....	1
8	PAOZZ	4710-01-413-9581	15434	3910331	TUBE, BENT, METALLIC.....	1
9	PAOZZ	4730-01-449-4465	15434	3922848	CLAMP, HOSE.....	2
10	PAOZZ	4720-01-467-3023	15434	3897503	HOSE, NONMETALLIC.....	1
11	PAOZZ	4720-01-467-3016	15434	3897077	HOSE, PREFORMED.....	1
12	PAOZZ	4730-01-429-1356	15434	3922844	CLAMP, HOSE.....	2
13	PAOZZ	4710-01-497-7689	15434	3897078	TUBE, METALLIC.....	1
14	PAOZZ	5331-01-201-3623	15434	145530	O-RING.....	1
15	PAOZZ	4730-99-214-1783	K4843	3008468	PLUG, PIPE.....	1
16	PAOZZ	5330-01-314-0795	15434	3910530	SEAL, PLAIN.....	1
17	PAOZZ	4730-01-429-1355	15434	3924937	OUTLET, BOSS.....	1
18	PAOZZ	5305-01-319-7218	15434	3910495	SCREW, MACHINE M12X1.75X30MM.....	2
19	XDOZZ		15434	3924933	BAND, RETAINING.....	1
20	PAOZZ	5305-01-412-9814	15434	3925883	SCREW, CAP, HEXAGON H M8X16MM.....	1
21	PAOZZ	5330-01-319-8523	15434	3938152	GASKET.....	1
22	PAOZZ	5305-01-245-3192	15434	3918109	SCREW, CAP, HEXAGON H M8X1.25X25MM..	14
23	PAOZZ	2990-01-413-2567	15434	3910333	COVER, INTAKE MANIFOLD.....	1
24	PAOZZ	4730-01-433-1263	15434	3922849	CLAMP, HOSE.....	2
25	PAOZZ	4720-01-467-3021	15434	3897502	HOSE, NONMETALLIC.....	1
26	PAOZZ	5330-01-218-1201	15434	3927154	GASKET.....	6
27	PAOZZ	5305-01-412-9804	15434	3916518	SCREW, CAP, HEXAGON H M10X1.50X125MM	12

END OF FIGURE

MKII-S BRIDGE ERECTION BOAT (BEB)

(NSN 1940-01-526-0770)

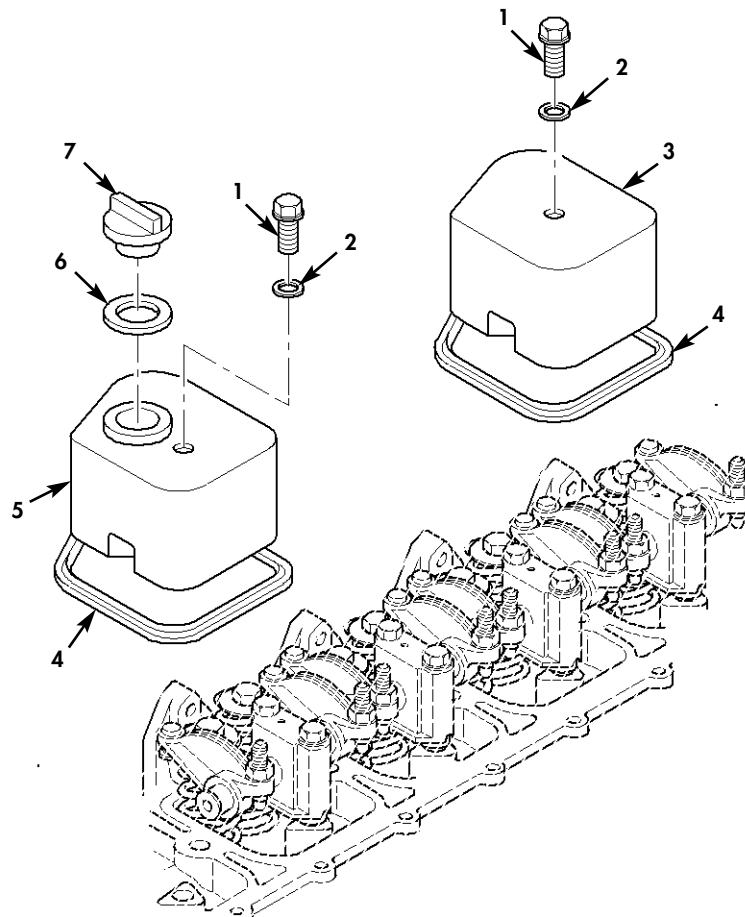

Figure 59. Valve Covers.

(1) ITEM NO	(2) SMR CODE	(3) NSN	(4) CAGEC	(5) PART NUMBER	(6) DESCRIPTION AND USABLE ON CODE (UOC)	(7) QTY
GROUP 1000 ENGINE						
FIG. 59 VALVE COVERS						
1	PAFZZ	5305-01-266-8569	15434	3907049	SCREW,CAP,HEXAGON H M8X1.25X21MM..	6
2	PAFZZ	5330-01-492-7729	15434	3935449	GASKET.....	6
3	PAFZZ	5340-01-455-2947	15434	3928404	COVER,ACCESS.....	5
4	PAFZZ	5330-01-453-7148	15434	3930906	GASKET.....	6
5	PAFZZ	5340-01-475-3490	15434	3928405	COVER,ACCESS.....	1
6	PAFZZ	5330-01-199-6159	15434	3936876	SEAL,PLAIN.....	1
7	PAFZZ	2590-01-189-6590	15434	3901895	CAP,FILLER OPENING.....	1

END OF FIGURE

MKII-S BRIDGE ERECTION BOAT (BEB)

(NSN 1940-01-526-0770)

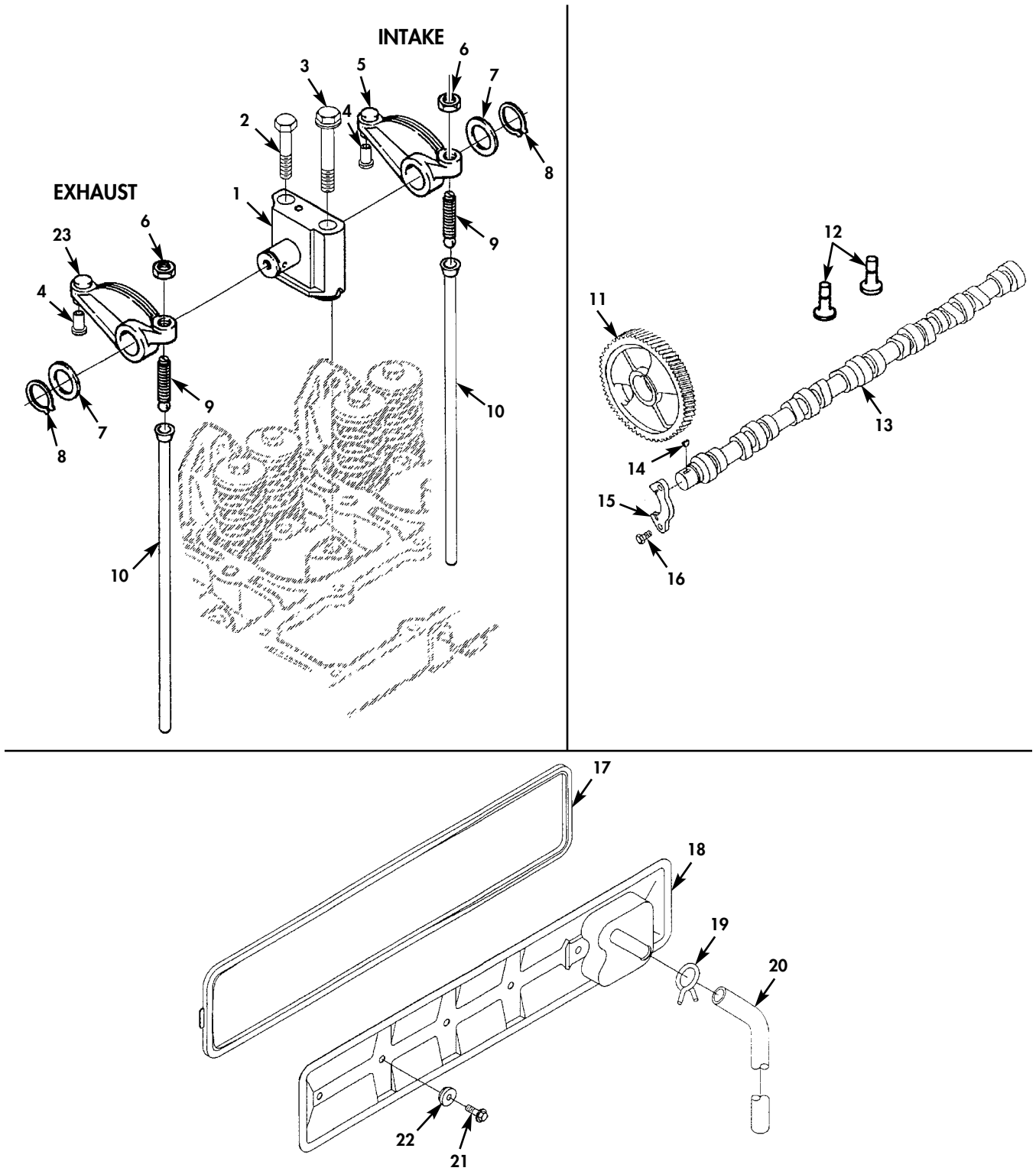

Figure 60. Rocker Arms, Shafts, Pushrods, and Valve Tappets.

(1) ITEM NO	(2) SMR CODE	(3) NSN	(4) CAGEC	(5) PART NUMBER	(6) DESCRIPTION AND USABLE ON CODE (UOC)	(7) QTY
GROUP 1000 ENGINE						
FIG. 60 ROCKER ARMS, SHAFTS, PUSHRODS, AND VALVE TAPPETS						
1	PAHZZ	2815-01-438-2910	15434	3922488	SUPPORT,ROCKER LEVE.....	6
2	PAHZZ	5305-01-191-2140	15434	3901221	SCREW,CAP HEXAGON M8X1.25X75MM....	6
3	PAHZZ	5305-01-340-8393	0B8S3	3920781	SCREW,CAP,HEXAGON H.....	6
4	PAHZZ	2815-01-473-2136	15434	3900705	INSERT,ROCKER LEVER.....	12
5	PAHZZ	3040-01-297-9113	15434	3910811	ROCKER ARM,ENGINE INTAKE.....	6
6	PAHZZ	5310-01-440-6752	15434	3927692	NUT,PLAIN,HEXAGON 3/8-24 UNF-2B...	12
7	PAHZZ	5310-01-202-3054	15434	3900245	WASHER,FLAT M19.....	12
8	PAHZZ	5325-01-320-1021	15434	3900242	RING,RETAINING.....	12
9	PAHZZ	5305-01-508-8103	15434	3937438	SCREW,SET.....	12
10	PAHZZ	2815-01-194-3884	15434	3923262	PUSH ROD,ENGINE POP.....	12
11	PAHZZ	3020-01-262-3344	15434	3929028	GEAR,SPUR.....	1
12	PAHZZ	2815-01-440-9762	15434	3931623	TAPPET,ENGINE POPPET.....	12
13	PAHZZ	2815-01-316-5671	15434	3929042	CAMSHAFT,ENGINE.....	1
14	PAHZZ	5315-01-235-4688	15434	3902332	KEY,WOODRUFF 4MM.....	1
15	PAHZZ	2815-01-424-4736	15434	3927155	SUPPORT,CAMSHAFT TH.....	1
16	PAHZZ	5305-01-241-6217	15434	3900227	SCREW,CAP,HEXAGON H M8X1.25X22....	2
17	PAHZZ	5330-01-492-7606	15434	3284623	GASKET.....	1
18	PAHZZ	2815-01-297-9105	15434	3990730	COVER,ENGINE POPPET.....	1
19	PAHZZ	4730-01-238-3942	10988	J904230	CLAMP,HOSE.....	1
20	PAHZZ	4720-01-297-9143	15434	3918614	HOSE,PREFORMED.....	1
21	PAHZZ	5305-01-237-4915	15434	3900629	SCREW,CAP,HEXAGON H M8X16.....	4
22	PAHZZ	5330-01-450-6038	15434	3928759	PACKING,PREFORMED.....	4
23	PAHZZ	2815-01-307-0096	15434	3910810	ROCKER ARM,ENGINE P EXHAUST.....	6

END OF FIGURE

MKII-S BRIDGE ERECTION BOAT (BEB)

(NSN 1940-01-526-0770)

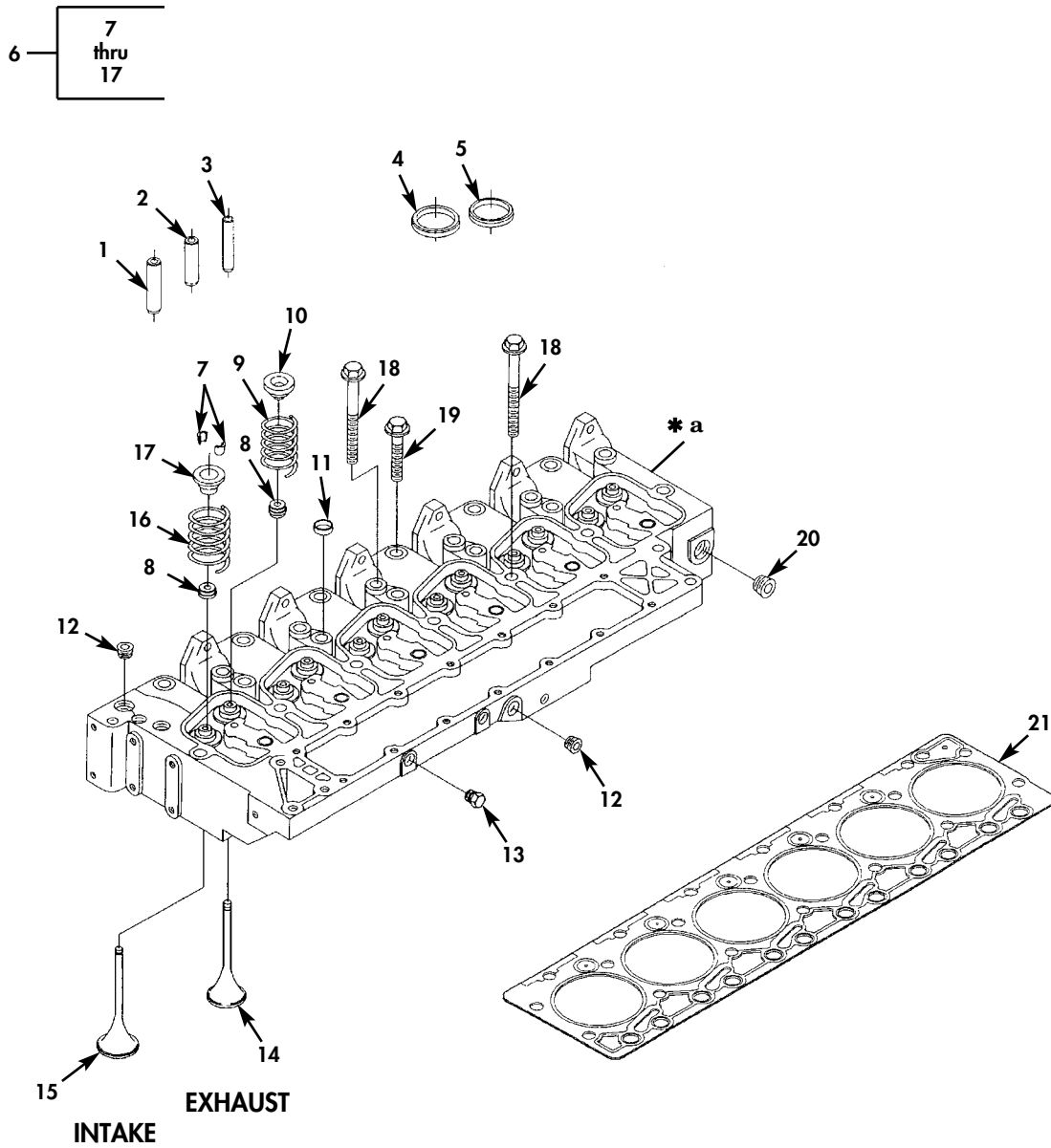

* a PART OF ITEM 6

Figure 61. Cylinder Head.

(1) ITEM NO	(2) SMR CODE	(3) NSN	(4) CAGEC	(5) PART NUMBER	(6) DESCRIPTION AND USABLE ON CODE (UOC)	(7) QTY
GROUP 1000 ENGINE						
FIG. 61 CYLINDER HEAD						
1	PAHZZ	4820-01-262-5292	15434	3904408	GUIDE, VALVE STEM THICKWALL 60.50MM LONG INTAKE.....	V
2	PAHZZ	4820-01-262-5293	15434	3904409	GUIDE, VALVE STEM 51.75MM LONG EXHAUST.....	V
3	PAHZZ	4820-01-262-5291	15434	390620600	GUIDE, VALVE STEM INTAKE AND EXHAUST.....	V
4	PAHZZ	4820-01-264-3170	15434	3904105	SEAT, VALVE EXHAUST.....	V
5	PAHZZ	4820-01-263-7178	15434	390685400	SEAT, VALVE INTAKE.....	V
6	PAHHH	2815-01-525-9386	15434	3967433	CYLINDER HEAD, DIESEL.....	1
7	PAHZZ	2815-01-199-0448	15434	3900250	.COLLET, VALVE.....	12
8	PAHZZ	5331-01-389-1356	15434	3921640	.O-RING.....	12
9	PAHZZ	5360-01-411-8376	15434	3926700	.SPRING, HELICAL, COMP EXHAUST.....	6
10	PAHZZ	2815-01-429-6869	15434	3925666	.ROTATOR, VALVE POPPE EXHAUST.....	6
11	PAHZZ	5340-01-386-1802	15434	3922073	.PLUG, EXPANSION.....	5
12	PAHZZ	4730-99-214-1783	K4843	3008468	.PLUG, PIPE 1/2 NPT.....	5
13	PAHZZ	4730-01-292-4386	15434	3906619	.PLUG, PIPE 1/8 NPT.....	2
14	PAHZZ	2815-01-340-9220	15434	3802356	.VALVE, POPPET, ENGINE EXHAUST.....	6
15	PAHZZ	2815-01-340-9219	15434	3802355	.VALVE, POPPET, ENGINE INTAKE.....	6
16	PAHZZ	5360-01-429-2014	15434	3925667	.SPRING, HELICAL, COMP INTAKE.....	6
17	PAHZZ	2815-01-482-8566	15434	3935038	.LOCK, VALVE SPRING R.....	6
18	PAHZZ	5306-01-340-8971	15434	3920780	BOLT, MACHINE M12X120MM.....	14
19	PAHZZ	5305-01-342-5585	15434	3920779	SCREW, CAP, HEXAGON H M12X70MM.....	6
20	PAHZZ	4730-01-214-7081	15434	3008469	PLUG, PIPE 3/4 NPT.....	1
21	PAHZZ	5330-01-450-6037	15434	3283335	GASKET.....	1

END OF FIGURE

MKII-S BRIDGE ERECTION BOAT (BEB)

(NSN 1940-01-526-0770)

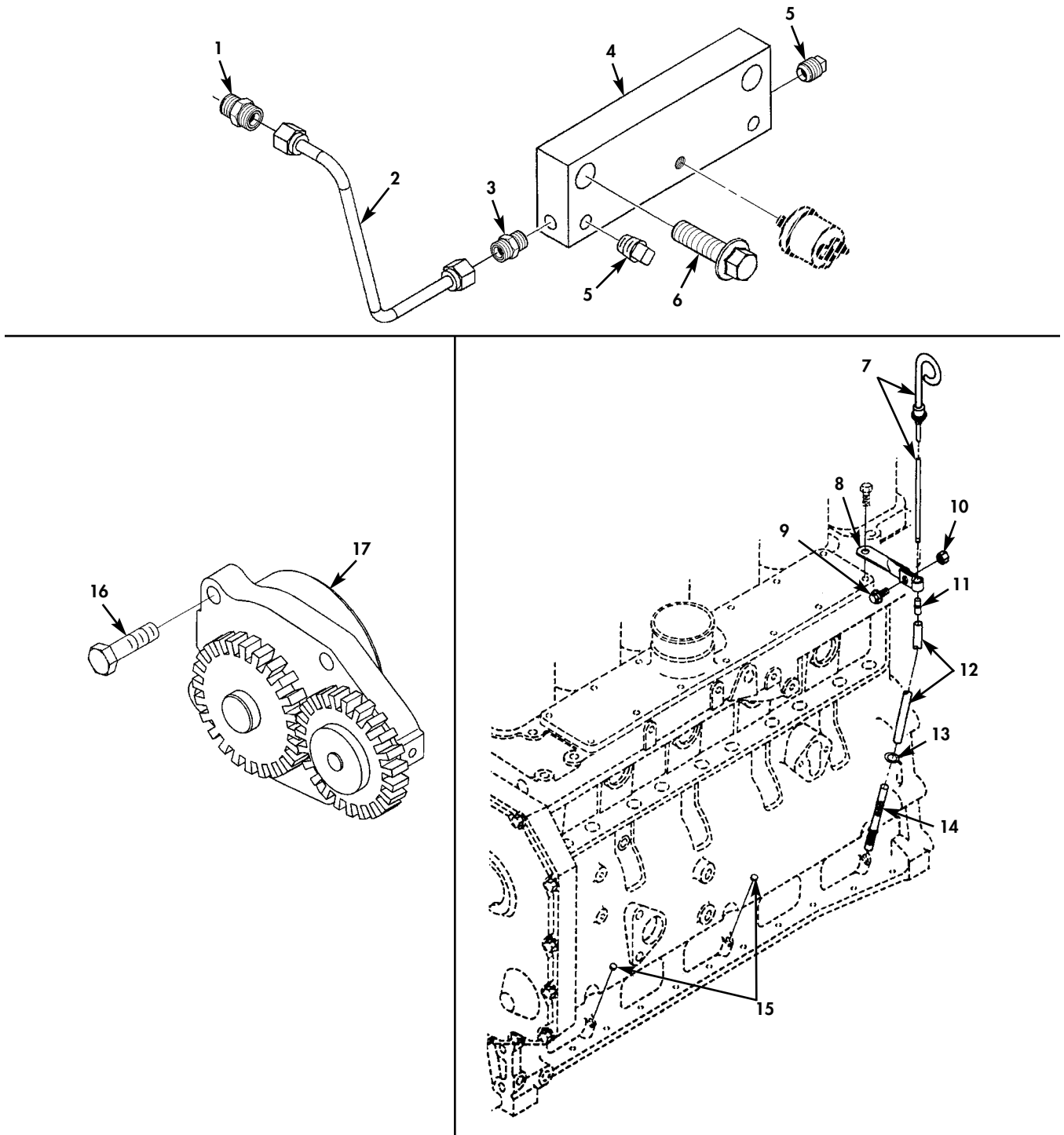

Figure 62. Oil Pump, Pan, and Dipstick (Sheet 1 of 2).

MKII-S BRIDGE ERECTION BOAT (BEB)

(NSN 1940-01-526-0770)

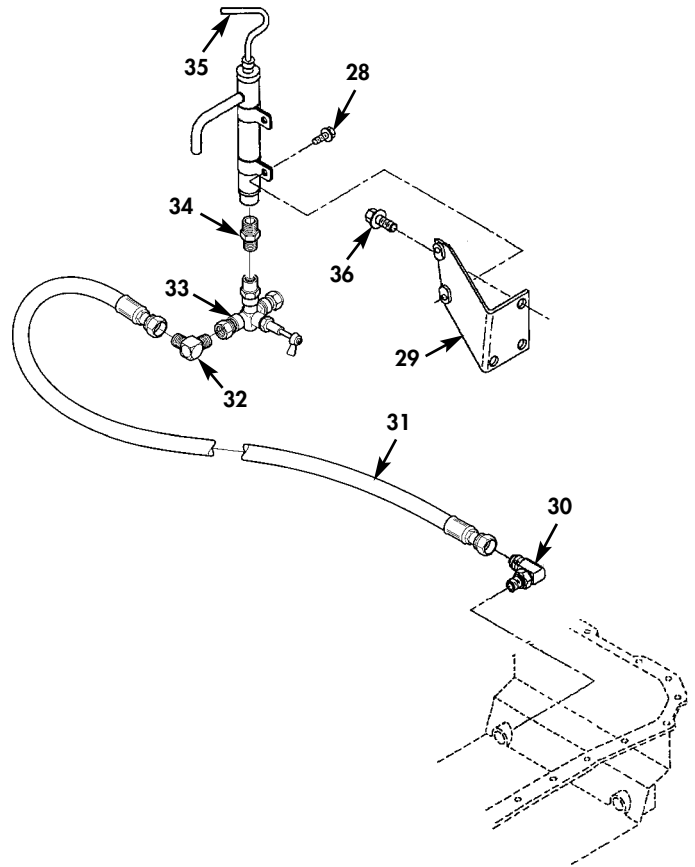
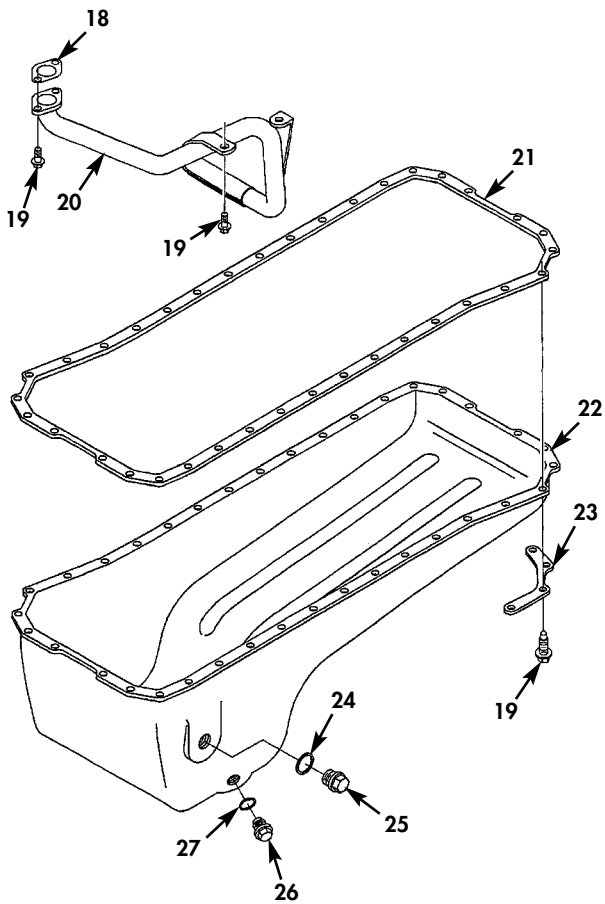

Figure 62. Oil Pump, Pan, and Dipstick (Sheet 2 of 2).

(1) ITEM NO	(2) SMR CODE	(3) NSN	(4) CAGEC	(5) PART NUMBER	(6) DESCRIPTION AND USABLE ON CODE (UOC)	(7) QTY
GROUP 1000 ENGINE						
FIG. 62 OIL PUMP,PAN,AND DIPSTICK						
1	PAFZZ	4730-01-497-7998	0B8S3	3921912	ADAPTER,STRAIGHT,PI.....	1
2	PAFZZ	4710-01-369-0015	15434	391825300	TUBE ASSEMBLY,METAL.....	1
3	PAFZZ	4730-01-497-1938	15434	3349117	REDUCER,TUBE.....	1
4	PAFZZ	2815-01-370-6719	15434	3393993	OIL BLOCK,DIESEL EN.....	1
5	PAFZZ	4730-01-413-2566	15434	S-949-B	PLUG,PIPE.....	3
6	PAFZZ	5305-01-340-8395	15434	3920447	SCREW,CAP,HEXAGON H.....	2
7	XDOZZ		04MP1	0535178	GAGE ROD,LIQUID LEV.....	1
8	PAOZZ	5340-01-413-0242	15434	3905803	CLAMP,LOOP.....	1
9	PAOZZ	5305-01-412-9814	15434	3925883	SCREW,CAP,HEXAGON H M8X16MM.....	1
10	PAOZZ	5310-01-305-9371	15434	3900240	NUT,PLAIN,HEXAGON M8.....	1
11	PAOZZ	4710-01-292-4318	15434	3905802	TUBE,METALLIC.....	1
12	XDOZZ		04MP1	0535178-A	TUBING,NONMETALLIC OIL DIPSTICK...	1
13	PAOZZ	4730-01-317-7462	7U263	3909395	CLAMP,HOSE.....	2
14	PAOZZ	2590-01-317-1479	15434	3279104	FILLER NECK,VEHICUL DIPSTICK HOLDER.....	1
15	PAHZZ	5340-01-239-8607	15434	3900955	PLUG,EXPANSION.....	2
16	PAHZZ	5305-01-207-7447	15434	3900677	SCREW,CAP,HEXAGON H M8X30MM.....	4
17	PAHZZ	2815-01-342-4080	15434	3937404	OIL PUMP ASSEMBLY,E.....	1
18	PAHZZ	5330-01-453-7145	15434	3938157	GASKET.....	1
19	PAHZZ	5305-01-234-3755	15434	3900630	SCREW,CAP,HEXAGON H M8X20MM.....	40
20	XDHZZ		15434	3934942	PIPE,BENT,METALLIC.....	1
21	PAHZZ	5330-01-508-8106	0B8S3	3959052	GASKET.....	1
22	PAHZZ	2815-01-341-0136	15434	3900960	OIL PAN.....	1
23	XDHZZ		15434	3935482	PLATE,RETAINING,SEA.....	1
24	PAHZZ	5310-01-209-0508	15434	3902425	WASHER,FLAT M22.....	1
25	PAHZZ	5365-01-412-6321	15434	3924148	PLUG,MACHINE THREAD M22X1.50.....	1
26	PAHZZ	5365-01-412-6322	15434	3924147	PLUG,MACHINE THREAD M18X1.50.....	1
27	PAHZZ	5310-01-381-5774	15434	3920773	WASHER,FLAT M18.....	1
28	PAOZZ	5305-01-245-3817	15434	3901249	SCREW,CAP,HEXAGON H M12X25MM.....	2
29	XDOZZ		15434	3916227	BRACKET,MOUNTING.....	1
30	PAOZZ	4730-01-494-0142	0B8S3	3912971	ELBOW,TUBE TUBE TO HOSE.....	1
31	PAOZZ	4720-01-383-3775	15434	3916045	HOSE ASSEMBLY,NONME.....	1
32	XDOZZ		01276	2003-6-8B	ELBOW,PIPE TO TUBE.....	1
33	XDOZZ		04MP1	0535112	T-VALVE,3-WAY.....	1
34	PAOZZ	4730-00-725-3446	01276	2045-8-6S	REDUCER,PIPE.....	1
35	PAOZZ	4320-01-359-4925	15434	391141300	PUMP,RECIPROCATING.....	1
36	PAOZZ	5305-01-234-3755	15434	3900630	SCREW,CAP,HEXAGON H M8X20MM.....	3

END OF FIGURE

MKII-S BRIDGE ERECTION BOAT (BEB)

(NSN 1940-01-526-0770)

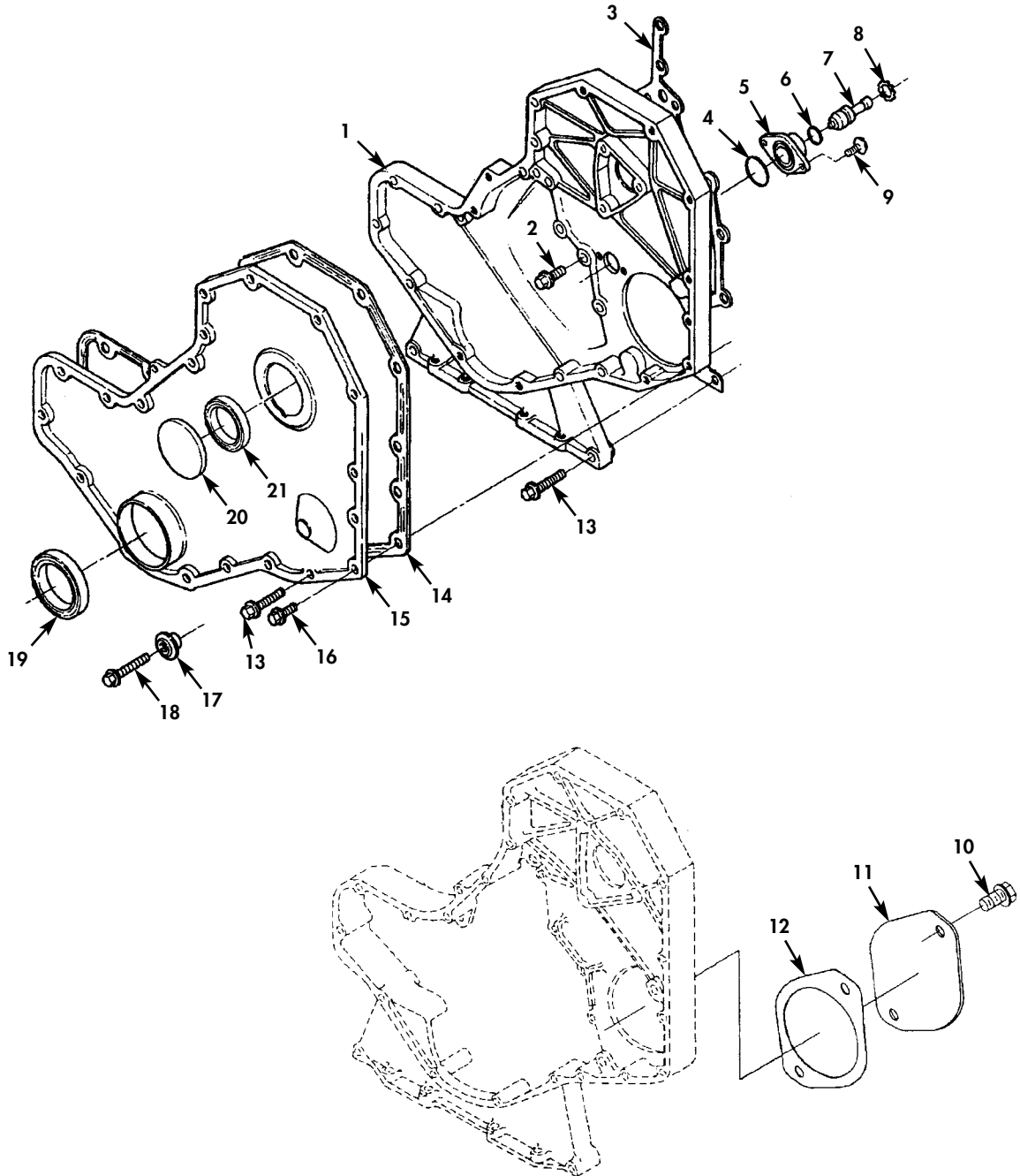

Figure 63. Gear Housing.

(1) ITEM NO	(2) SMR CODE	(3) NSN	(4) CAGEC	(5) PART NUMBER	(6) DESCRIPTION AND USABLE ON CODE (UOC)	(7) QTY
GROUP 1000 ENGINE						
FIG. 63 GEAR HOUSING						
1	XDHZZ		15434	3920758	HOUSING PART, TRANSM.....	1
2	PAHZZ	5305-01-443-1809	15434	3924962	SCREW, CAP, HEXAGON H M8X16MM.....	11
3	PAHZZ	5330-01-453-7142	15434	3938156	GASKET.....	1
4	PAHZZ	5330-01-263-6179	15434	391577200	GASKET.....	1
5	PAHZZ	5342-01-275-0384	15434	3919683	HOUSNG, TIMING PIN.....	1
6	PAHZZ	5330-01-291-6537	15434	3913994	PACKING, PREFORMED.....	1
7	PAHZZ	3040-01-189-1760	15434	3903924	SHAFT, SHOULDERED.....	1
8	PAHZZ	5325-00-598-1297	15434	3904849	RING, RETAINING.....	1
9	PAHZZ	5305-01-263-2708	10988	J907998	SCREW, MACHINE M5X17MM.....	2
10	PAHZZ	5305-01-245-3817	15434	3901249	SCREW, CAP, HEXAGON H M12X25MM.....	2
11	PAHZZ	5340-01-440-2218	15434	3914868	COVER, ACCESS.....	1
12	PAHZZ	5330-01-450-6040	15434	3929751	GASKET.....	1
13	PAHZZ	5306-01-237-1166	15434	3900633	BOLT, MACHINE M8X50MM.....	10
14	PAHZZ	5330-01-191-7322	15434	3914385	GASKET.....	1
15	PAHZZ	3010-01-509-0860	0B8S3	3287075	COVER, COUPLING.....	1
16	PAHZZ	5305-01-467-2825	15434	3926846	SCREW, CAP, HEXAGON H M8X20MM.....	5
17	PAHZZ	3040-01-297-9102	15434	3912772	ADJUSTING DEVICE, BE.....	1
18	PAHZZ	5305-01-389-7009	19207	12414309-034	SCREW, CAP, HEXAGON H M8X65MM.....	1
19	KFHZZ		15434	3935959	SEAL, OIL PART OF KIT P/N 3804899..	1
20	PAHZZ	2815-01-199-0446	15434	3903463	CAP, FRONT COVER.....	1
21	PAHZZ	5330-01-191-8047	15434	3903475	GASKET.....	1

END OF FIGURE

MKII-S BRIDGE ERECTION BOAT (BEB)

(NSN 1940-01-526-0770)

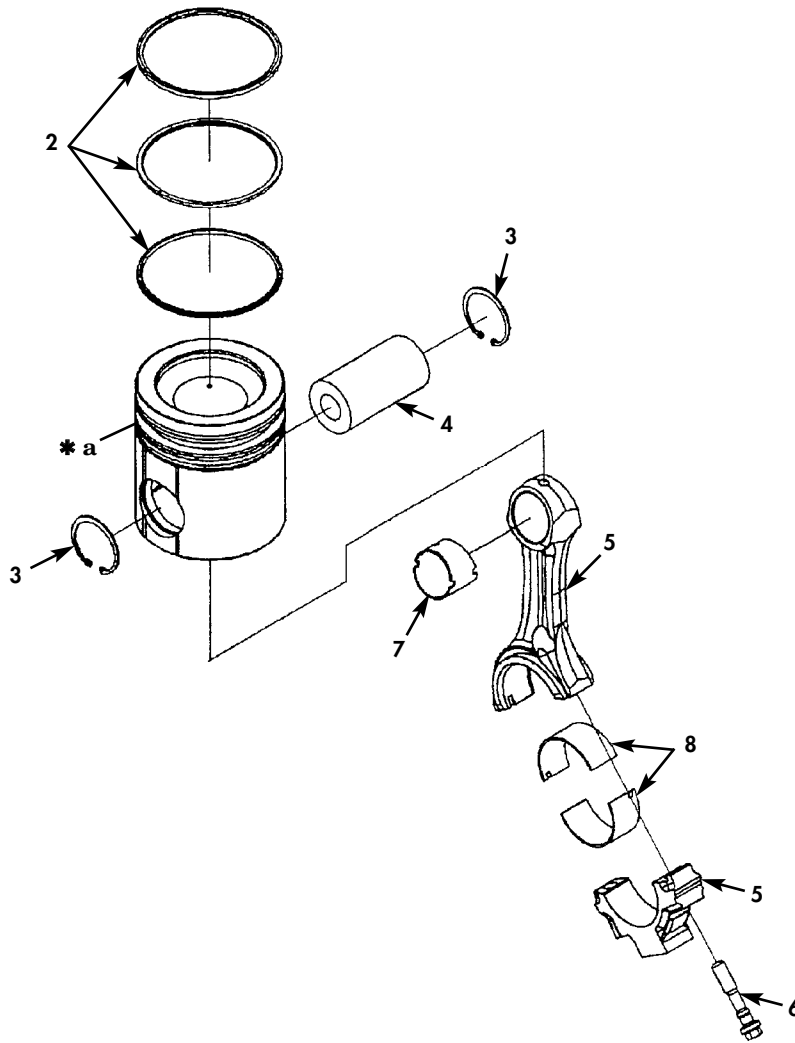
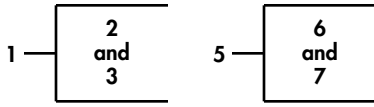

* a PART OF ITEM 1

Figure 64. Piston and Connecting Rod Assembly.

(1) ITEM NO	(2) SMR CODE	(3) NSN	(4) CAGEC	(5) PART NUMBER	(6) DESCRIPTION AND USABLE ON CODE (UOC)	(7) QTY
GROUP 1000 ENGINE						
FIG. 64 PISTON AND CONNECTING ROD ASSEMBLY						
1	PAHHH	2815-01-497-0238	15434	4025102	PARTS KIT,PISTON AS STANDARD.....	6
1	PAHHH	5360-01-450-6847	15434	3802104	KIT PISTON ENGINE 1.00MM OVERSIZE.	6
1	PAHHH	2815-01-468-0774	15434	3802102	PARTS KIT,PISTON AS 0.50MM OVERSIZE.....	6
2	PAHZZ	2815-01-297-9089	15434	3802234	.RING SET,PISTON OVERSIZE 1.00 MM.	V
2	PAHZZ	2815-01-433-6922	15434	3802422	.RING SET,PISTON 0.50MM OVERSIZE..	V
2	PAHZZ	2815-01-443-1956	15434	3802421	.RING SET,PISTON STANDARD.....	V
3	PAHZZ	5325-01-412-6320	15434	3920691	.RING,RETAINING.....	2
4	PAHZZ	2805-01-502-7206	0B8S3	3934047	PIN,PISTON.....	6
5	PAHHH	2815-01-529-9582	15434	3954658	CONNECTING ROD,PIST.....	6
6	PAHZZ	5305-01-502-8179	0B8S3	4891179	.CONROD CAP SCREW MJ11X1.25X59....	2
7	PAHZZ	5365-01-502-8175	0B8S3	4891178	.BUSHING BLANK.....	1
8	PAHZZ	3120-01-268-0064	15434	3901174	BEARING,SLEEVE 1.00MM OVERSIZE....	V
8	PAHZZ	3120-01-268-0063	15434	3901173	BEARING,SLEEVE 0.75MM OVERSIZE....	V
8	PAHZZ	3120-01-267-7555	15434	3901171	BEARING,SLEEVE 0.25MM OVERSIZE....	V
8	PAHZZ	3120-01-193-9475	15434	3901170	BEARING,SLEEVE STANDARD.....	V
8	PAHZZ	3120-01-267-7556	15434	3901172	BEARING,SLEEVE 0.50MM OVERSIZE....	V

END OF FIGURE

MKII-S BRIDGE ERECTION BOAT (BEB)

(NSN 1940-01-526-0770)

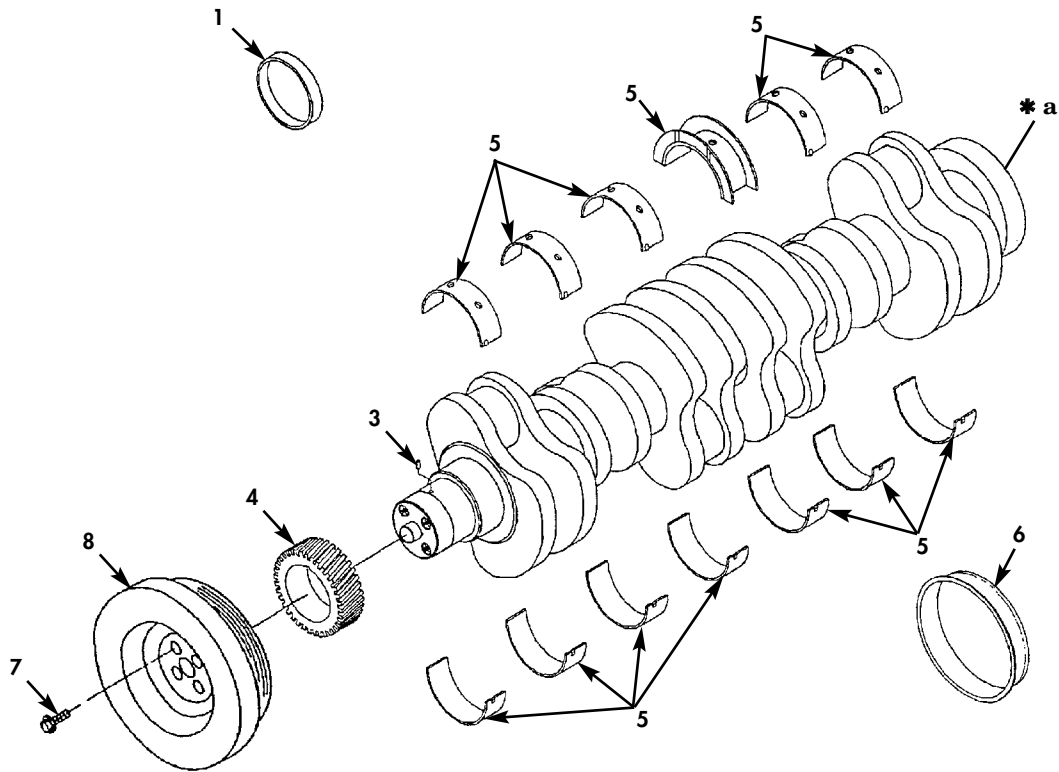
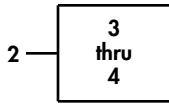

* a PART OF ITEM 2

Figure 65. Crankshaft, Bearings, and Damper.

(1) ITEM NO	(2) SMR CODE	(3) NSN	(4) CAGEC	(5) PART NUMBER	(6) DESCRIPTION AND USABLE ON CODE (UOC)	(7) QTY
GROUP 1000 ENGINE						
FIG. 65 CRANKSHAFT, BEARINGS, AND DAMPER						
1	PAHZZ	3120-01-266-1529	0B8S3	3802820	BEARING, SLEEVE FRONT WEAR SEAL....	1
2	PAHHH	2815-01-294-1296	15434	3908032	CRANKSHAFT, ENGINE.....	1
3	PAHZZ	5315-01-270-8285	15434	3904483	.PIN, STRAIGHT, HEADLE.....	1
4	PAHZZ	3020-01-355-3361	15434	3929027	.GEAR, HELICAL.....	1
5	PAHZZ	3120-01-297-7502	15434	3802070	BEARING SET, SLEV SD STANDARD.....	1
5	PAHZZ	3120-01-211-8027	15434	3802071	BEARING HALF SET, SL (.010"), 0.25MM OVERSIZE.....	1
5	PAHZZ	3120-01-297-7503	15434	3802073	BEARING SET, SLEEVE (.030"), 0.75MM OVERSIZE.....	1
5	PAHZZ	3120-01-297-8912	15434	3802074	BEARING SET, SLEEVE (.040"), 1.00 OVERSIZE.....	1
5	PAHZZ	3120-01-211-8026	15434	3802072	BEARING HALF SET, SL (.020"), 0.50MM OVERSIZE.....	1
5	PAHZZ	3120-01-467-2699	15434	3800330	BEARING, WASHER, THRU 0.50MM OVERSIZE THRUST.....	1
5	PAHZZ	3120-01-467-1824	15434	3800331	BEARING, WASHER, THRU 1.00MM OVERSIZE THRUST.....	1
6	PAHZZ	3120-01-266-1530	15434	3926126	BEARING, SLEEVE REAR WEAR SEAL.....	1
7	PAHZZ	5306-01-237-4916	15434	3903857	BOLT, MACHINE M12X1.25X36.....	4
8	PAHZZ	2815-01-529-8729	15434	3958258	DAMPER, VIBRATION.....	1

END OF FIGURE

MKII-S BRIDGE ERECTION BOAT (BEB)

(NSN 1940-01-526-0770)

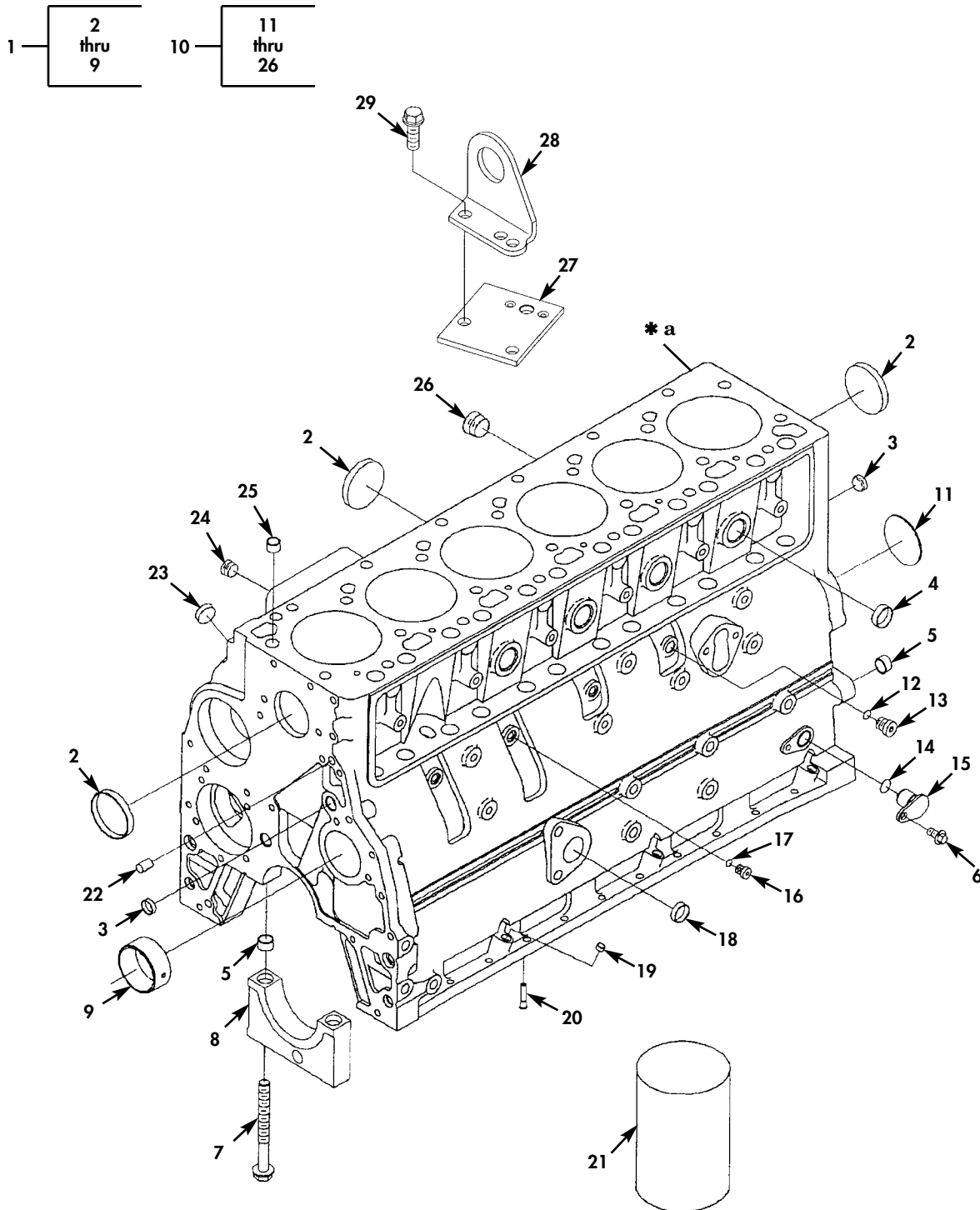
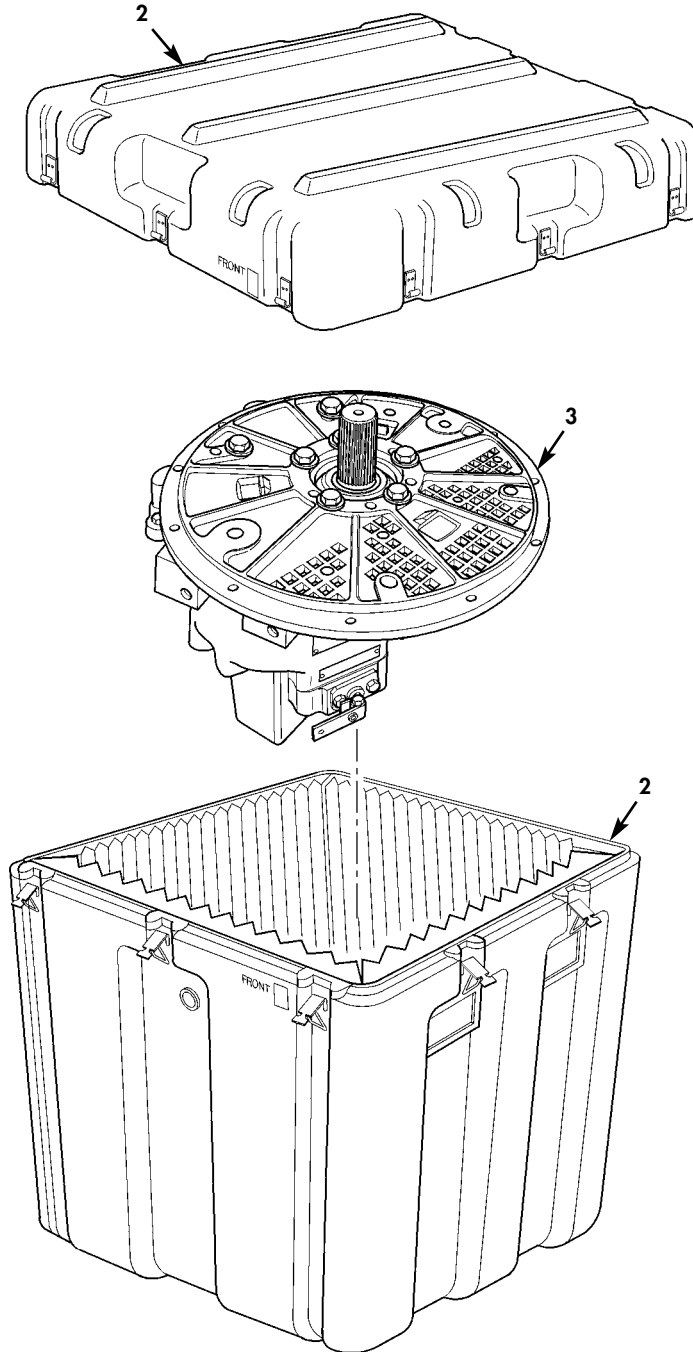
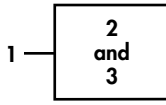

Figure 66. Engine Block.

(1) ITEM NO	(2) SMR CODE	(3) NSN	(4) CAGEC	(5) PART NUMBER	(6) DESCRIPTION AND USABLE ON CODE (UOC)	(7) QTY
GROUP 1000 ENGINE						
FIG. 66 ENGINE BLOCK						
1	PHHHH	2815-01-340-7123	15434	3935943	ENGINE BLOCK DIESEL.....	1
2	PAHZZ	5340-01-431-8753	15434	3922072	.PLUG,EXPANSION.....	5
3	PAHZZ	5340-01-190-7424	15434	3900956	.PLUG,EXPANSION 17.73MM.....	3
4	PAHZZ	5340-01-435-7103	86403	4429 735	.PLUG,EXPANSION.....	4
5	PAHZZ	3120-01-294-9503	10988	J900068	.BEARING,SLEEVE M18X10.....	16
6	PAHZZ	5305-01-237-4915	15434	3900629	.SCREW,CAP,HEXAGON H M8X1.25X16...	1
7	PAHZZ	5306-01-477-6050	15434	3927948	.BOLT,SHOULDER M12X1.50X119.....	14
8	PAHZZ	2815-01-493-3058	0B8S3	3936791	.CAP,MAIN BEARING.....	7
9	PAHZZ	3120-01-291-6623	10988	J904369	.BEARING,SLEEVE OVERSIZE BUSHING FOR #1 BORE.....	V
9	PAHZZ	3120-01-477-6294	15434	3940059	.BUSHING,SLEEVE.....	V
9	PAHZZ	3120-01-294-2202	10988	J903242	.BUSHING,SLEEVE OVERSIZE BUSHING FOR #2-5 BORE.....	V
10	PAHZZ	2815-01-508-8155	0B8S3	3933220	PARTS KIT,CYLINDER.....	1
11	PAHZZ	5340-01-194-4667	15434	3900687	.PLUG,EXPANSION.....	1
12	PAHZZ	5331-01-481-2515	15434	3678912	.O-RING.....	1
13	PAHZZ	5365-01-454-5476	15434	3678921	.PLUG,MACHINE THREAD M14X1.50.....	1
14	PAHZZ	5331-01-481-2513	15434	3330478	.O-RING.....	1
15	PAHZZ	5340-01-481-4437	15434	3932296	.PLUG,EXPANSION.....	1
16	PAHZZ	5365-01-454-5474	15434	3678923	.PLUG,MACHINE THREAD M10X1.00X9.5.	3
17	PAHZZ	5331-01-481-2514	15434	3678925	.O-RING.....	1
18	PAHZZ	5340-01-239-8607	15434	3900955	.PLUG,EXPANSION.....	3
19	PAHZZ	5340-01-190-7425	15434	3900958	.PLUG,EXPANSION.....	1
20	PAHZZ	2815-01-485-5023	15434	3937214	.NOZZLE,LUBRICATING.....	6
21	PAHZZ	2815-01-262-3390	15434	3904166	.CYLINDER SLEEVE.....	V
22	PAHZZ	5315-01-188-0761	15434	3900257	.PIN,STRAIGHT,HEADLE M10X16.....	2
23	PAHZZ	5340-01-431-8752	15434	3920706	.PLUG,EXPANSION.....	1
24	PAHZZ	4730-99-214-1783	K4843	3008468	.PLUG,PIPE 1/2 NPT.....	1
25	PAHZZ	5315-01-188-0762	15434	3902343	.PIN,STRAIGHT,HEADLE.....	2
26	PAHZZ	4730-01-214-7081	15434	3008469	.PLUG,PIPE 3/4 NPT.....	2
27	XDHZZ		15434	3866495	PLATE,MOUNTING.....	1
28	PAHZZ	5342-01-262-1189	15434	3908118	BRACKET,ENGINE ACCE.....	1
29	PAHZZ	5305-01-171-0059	15526	933-10-M12X35	SCREW,CAP,HEXAGON H.....	2

END OF FIGURE

MKII-S BRIDGE ERECTION BOAT (BEB)
(NSN 1940-01-526-0770)



⊗ a PART OF ITEM 17

Figure 67. Transmission and Container.

(1) ITEM NO	(2) SMR CODE	(3) NSN	(4) CAGEC	(5) PART NUMBER	(6) DESCRIPTION AND USABLE ON CODE (UOC)	(7) QTY
GROUP 1100 TRANSMISSION						
FIG. 67 TRANSMISSION AND CONTAINER						
1	XDFHH		19207	57K4931	TRANSMISSION AND CONTAINER.....	1
2	PAFZZ	8145-01-010-3776	80132	13414-501	.SHIPPING AND STORAGE CONTAINER....	1
3	XDFHH		61208	S-16800	.TRANSMISSION.....	1

END OF FIGURE

MKII-S BRIDGE ERECTION BOAT (BEB)

(NSN 1940-01-526-0770)

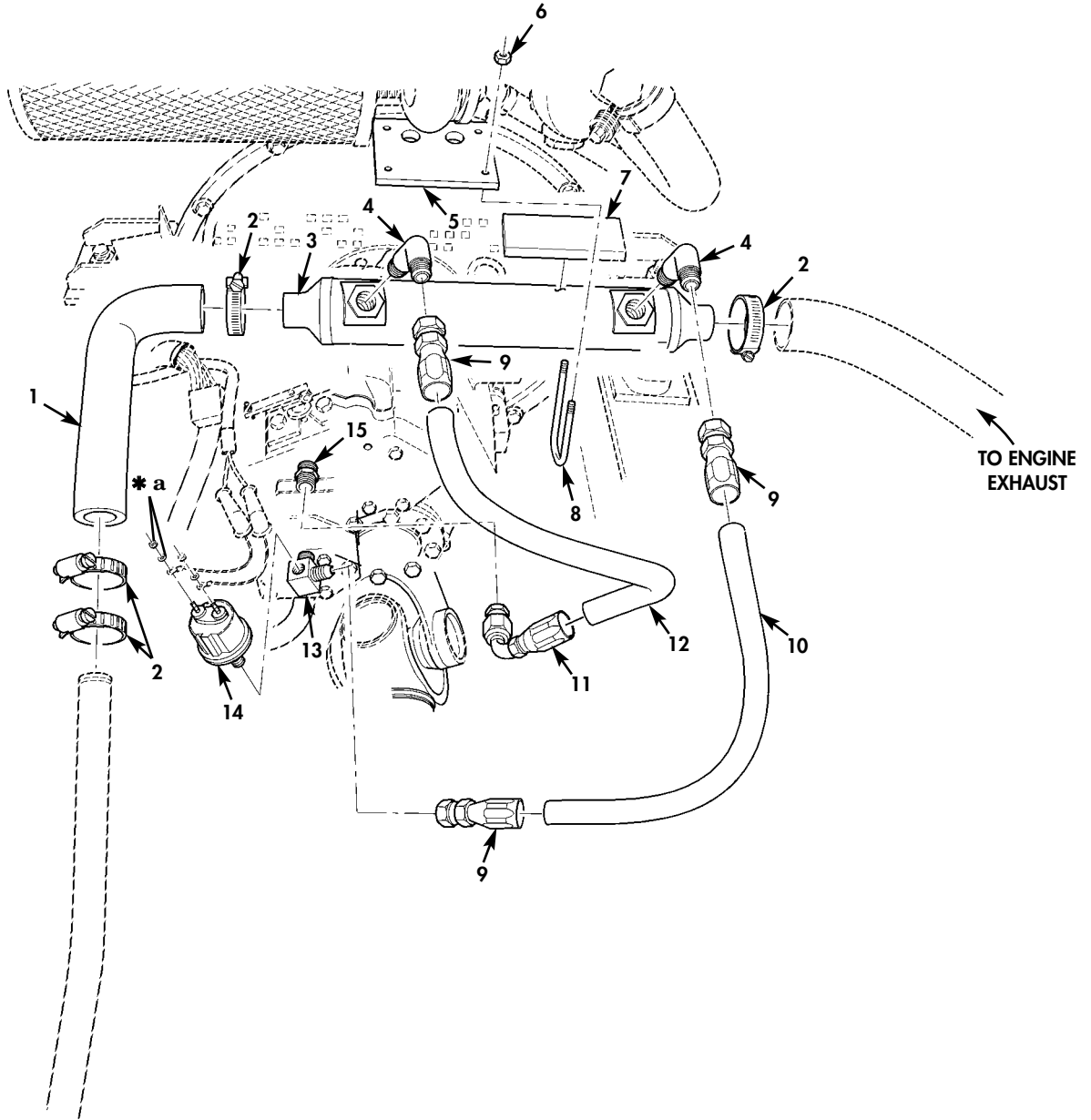

* a PART OF ITEM 14

Figure 68. Transmission Oil Cooler.

(1) ITEM NO	(2) SMR CODE	(3) NSN	(4) CAGEC	(5) PART NUMBER	(6) DESCRIPTION AND USABLE ON CODE (UOC)	(7) QTY
GROUP 1100 TRANSMISSION						
FIG. 68 TRANSMISSION OIL COOLER						
1	XDOZZ		050Q3	8243	HOSE, PREFORMED.....	1
2	XDOZZ		04MP1	HSS20	CLAMP, HOSE.....	4
3	PAOZZ	2930-01-358-7015	15434	3915159	COOLER, LUBRICATING.....	1
4	PAOZZ	4730-01-412-6802	15434	3005845	ELBOW, TUBE TO BOSS.....	2
5	XDOZZ		15434	3916589	BRACKET, MOUNTING.....	1
6	PAOZZ	5310-00-846-1056	15434	S224	NUT, PLAIN, HEXAGON.....	4
7	PAOZZ	2590-01-373-8474	15434	3913455	PAD, CUSHIONING.....	2
8	PAOZZ	5306-01-412-9803	15434	3905049	BOLT, U.....	2
9	PAOZZ	4730-01-105-1236	01276	4401-8S	ADAPTER, STRAIGHT, TU.....	3
10	MOOZZ		04MP1	0535107	HOSE ASSEMBLY, NONME SUCTION LINE, MAKE FROM HOSE, P/N 5219-8, 19 INCHES LONG.....	1
11	PAOZZ	4730-00-852-4308	00624	190296-8S	ELBOW, TUBE TO HOSE.....	1
12	MOOZZ		04MP1	0535106	HOSE ASSEMBLY, NONME DISCHARGE LINE, MAKE FROM HOSE, P/N 5219-8, 15 INCHES LONG.....	1
13	XDOZZ		01276	2003-6-8B	ELBOW, PIPE TO TUBE DRILL AND TAP 1/8 INCH NPT HOLE.....	1
14	PAOZZ	6620-01-275-9776	59197	360-431	TRANSMITTER, PRESSUR GEAR OIL, TRANSMISSION.....	1
15	PAOZZ	4730-00-266-0541	00624	2000-6-8B	ADAPTER, STRAIGHT, PI.....	1

END OF FIGURE

MKII-S BRIDGE ERECTION BOAT (BEB)

(NSN 1940-01-526-0770)

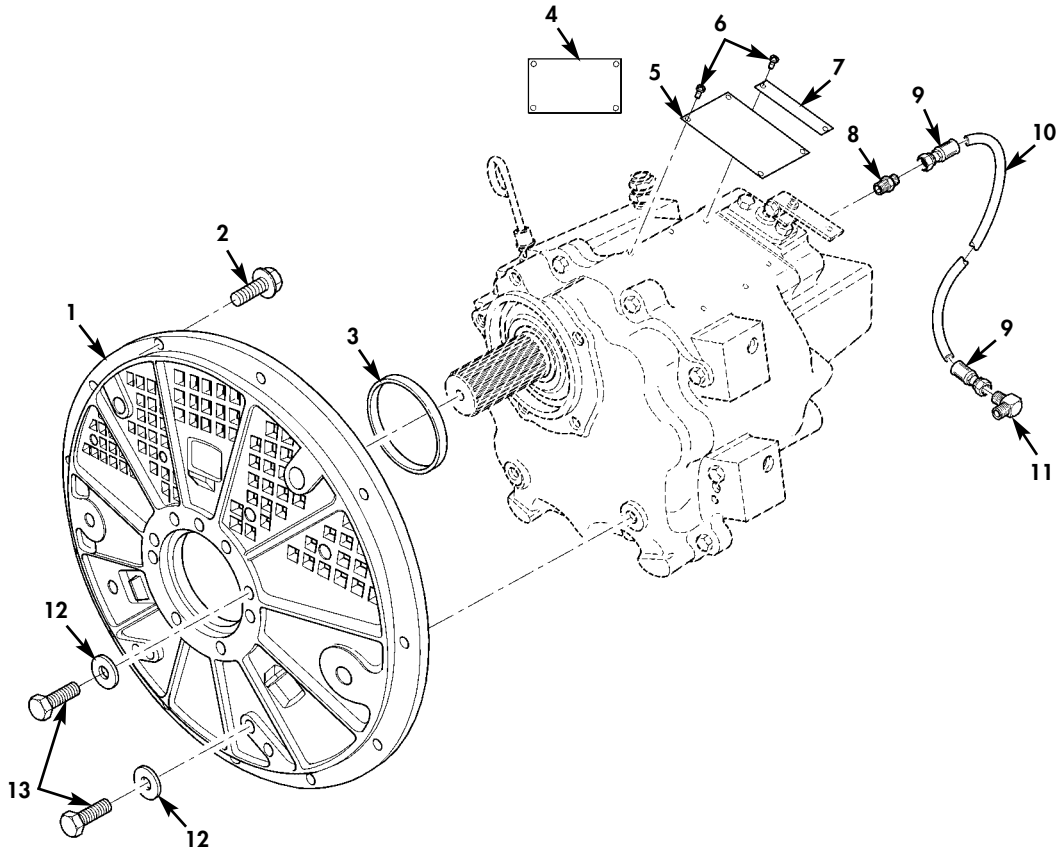

Figure 69. Transmission Adapter Plate, Instruction/Data Plates, and Drain Hose.

(1) ITEM NO	(2) SMR CODE	(3) NSN	(4) CAGEC	(5) PART NUMBER	(6) DESCRIPTION AND USABLE ON CODE (UOC)	(7) QTY
GROUP 1100 TRANSMISSION						
FIG. 69 TRANSMISSION ADAPTER PLATE, INSTRUCTION/DATA PLATES, AND DRAIN HOSE						
1	XDFZZ		61208	B-5690-D	ADAPTER, FLANGE PILOT.....	1
2	PAFZZ	5306-01-288-1011	7U263	3903112	BOLT, MACHINE M10-1.5X30MM.....	12
3	XDFZZ		61208	1002682	BUSHING, SLEEVE.....	1
4	XDOZZ		61208	P-10265	PLATE, INSTRUCTION.....	1
5	XDOZZ		61208	201513	PLATE, INSTRUCTION.....	1
6	XDOZZ		61208	M-422-B	SCREW DRIVE.....	10
7	PAOZZ	9905-01-514-7495	61208	B-2411-C	PLATE, INSTRUCTION.....	1
8	PAOZZ	4730-00-266-0541	00624	2000-6-8B	ADAPTER, STRAIGHT, PI.....	1
9	PAOZZ	4730-01-105-1236	01276	4401-8S	ADAPTER, STRAIGHT, TU.....	2
10	XDOZZ		04MP1	0535108	HOSE, NONMETALLIC MAKE FROM HOSE, P/N 5219-8, 62 INCHES LONG.....	1
11	XDOZZ		01276	2003-6-8B	ELBOW, PIPE TO TUBE.....	1
12	XDFZZ		61208	PM-2057-AK	WASHER, FLAT 7/16.....	8
13	XDFZZ		61208	M-2003-H	SCREW, HEXAGON HEAD..7/16X1-1/2.....	8

END OF FIGURE

MKII-S BRIDGE ERECTION BOAT (BEB)

(NSN 1940-01-526-0770)

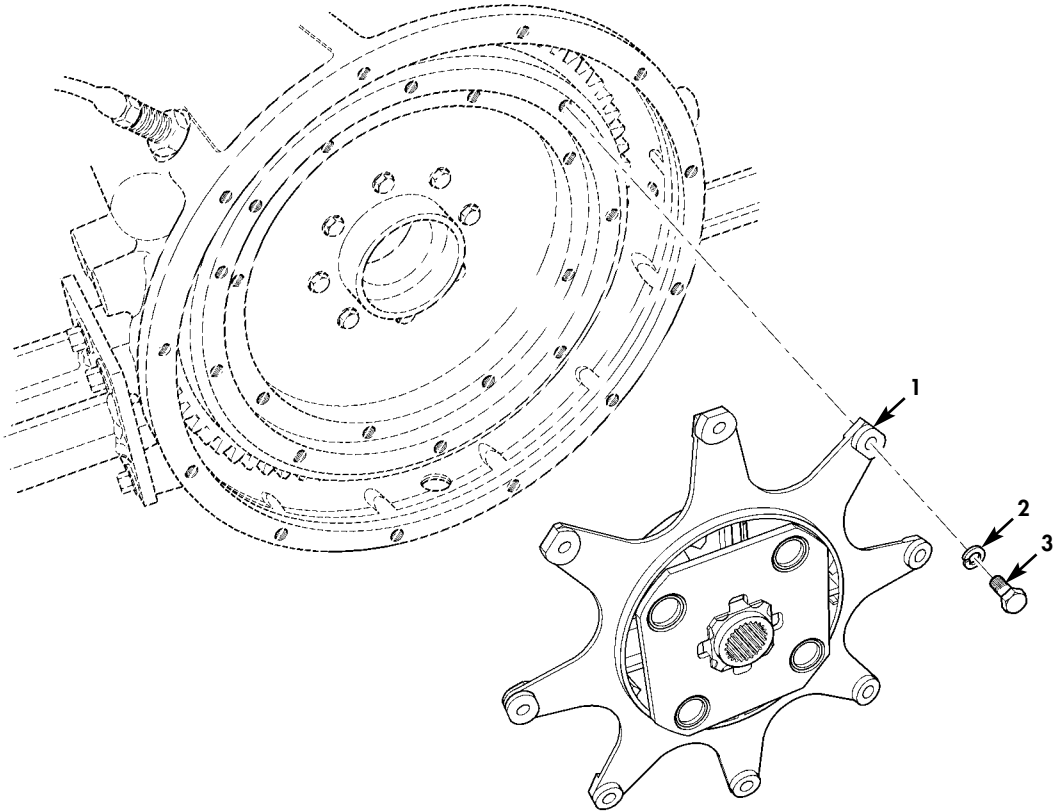

Figure 70. Transmission Drive Plate.

(1) ITEM NO	(2) SMR CODE	(3) NSN	(4) CAGEC	(5) PART NUMBER	(6) DESCRIPTION AND USABLE ON CODE (UOC)	(7) QTY
GROUP 1100 TRANSMISSION						
FIG. 70 TRANSMISSION DRIVE PLATE						
1	XDFZZ		61208	ZS-12467	RING, FLYWHEEL, CENTE.....	1
2	PAFZZ	5310-00-003-4094	01276	210104-8S	WASHER, LOCK.....	8
3	PAFZZ	5305-00-543-2419	80204	B1821BH038C113N	SCREW, CAP, HEXAGON H.....	8

END OF FIGURE

MKII-S BRIDGE ERECTION BOAT (BEB)

(NSN 1940-01-526-0770)

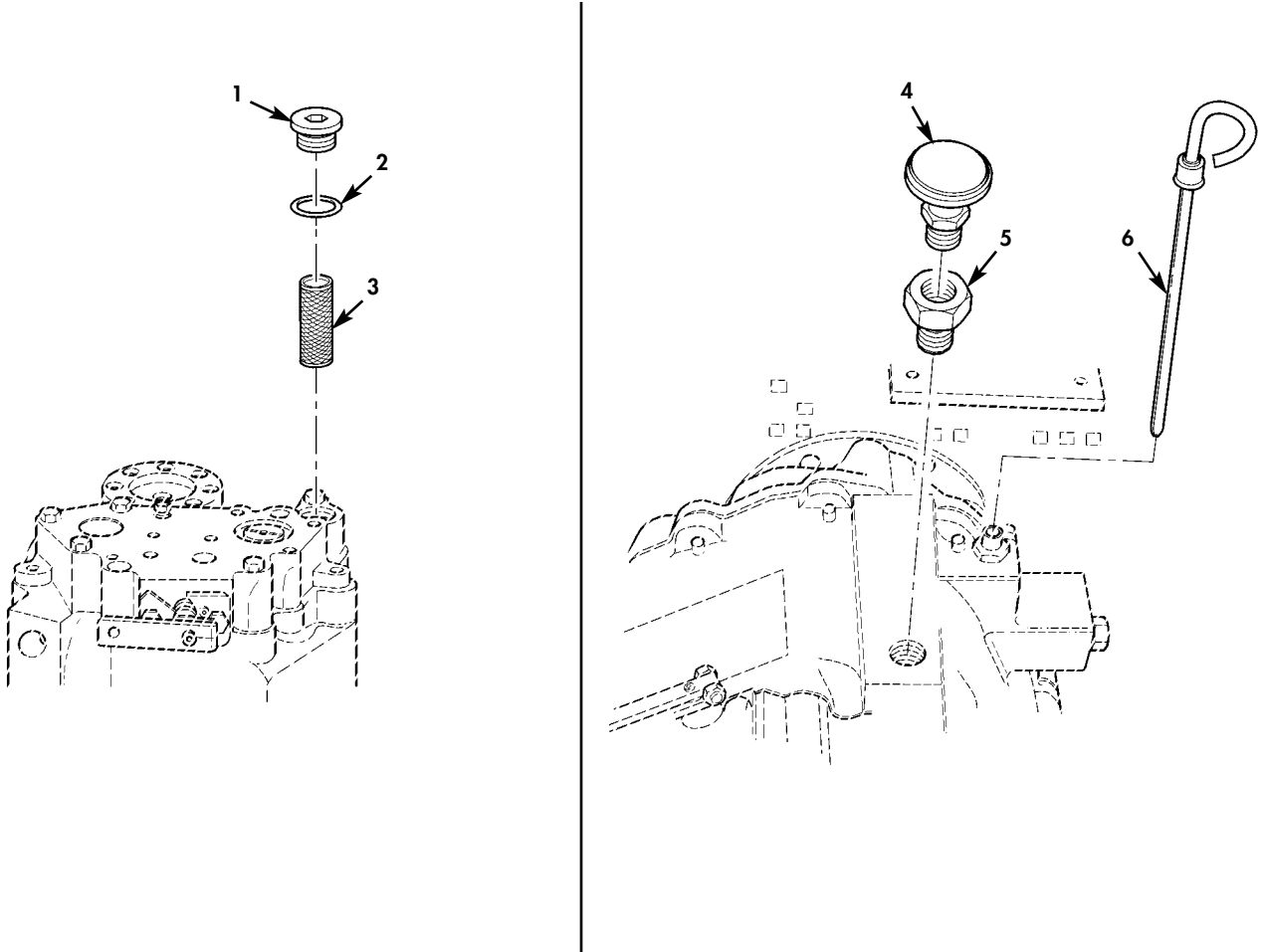

Figure 71. Breather, Dipstick, Element Strainer, and Related Parts.

(1) ITEM NO	(2) SMR CODE	(3) NSN	(4) CAGEC	(5) PART NUMBER	(6) DESCRIPTION AND USABLE ON CODE (UOC)	(7) QTY
GROUP 1100 TRANSMISSION						
FIG. 71 BREATHER,DIPSTICK,ELEMENT STRAINER,AND RELATED PARTS						
1	PAFZZ	5331-01-408-2516	61208	M-2782-E	O-RING PLUG.....	1
2	PAFZZ	5331-00-251-4401	61208	A2916BT	O-RING.....	1
3	PAFZZ	4730-01-352-9104	61208	X9994A ITEM B2269	STRAINER,ELEMENT,SE.....	1
4	PAFZZ	2520-00-395-7722	61208	M2310	BREATHER.....	1
5	XDFZZ		61208	M-2052-W	BUSHING,SLEEVE.....	1
6	XDFZZ		61208	B3648A	GAUGE ROD,LIQUID LE.....	1

END OF FIGURE

MKII-S BRIDGE ERECTION BOAT (BEB)

(NSN 1940-01-526-0770)

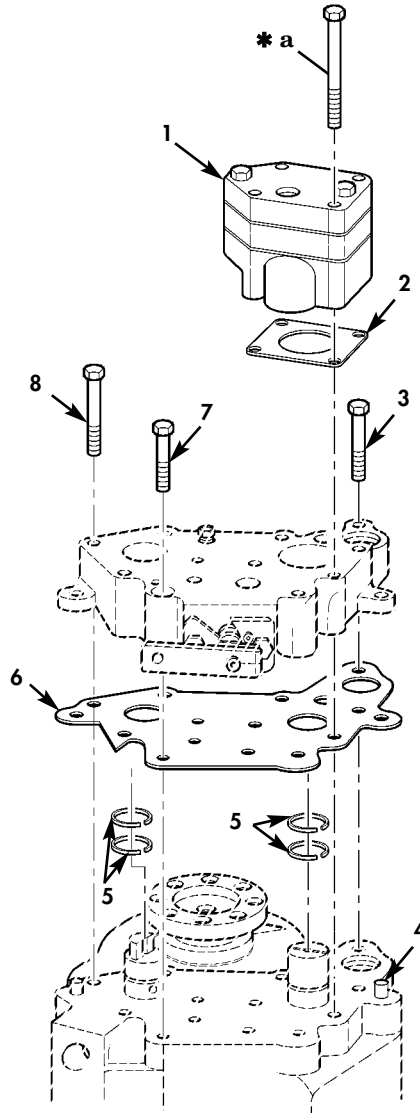

* a PART OF ITEM 1

Figure 72. Pump Assembly, Control Valve, and Related Parts (Sheet 1 of 2).

MKII-S BRIDGE ERECTION BOAT (BEB)

(NSN 1940-01-526-0770)

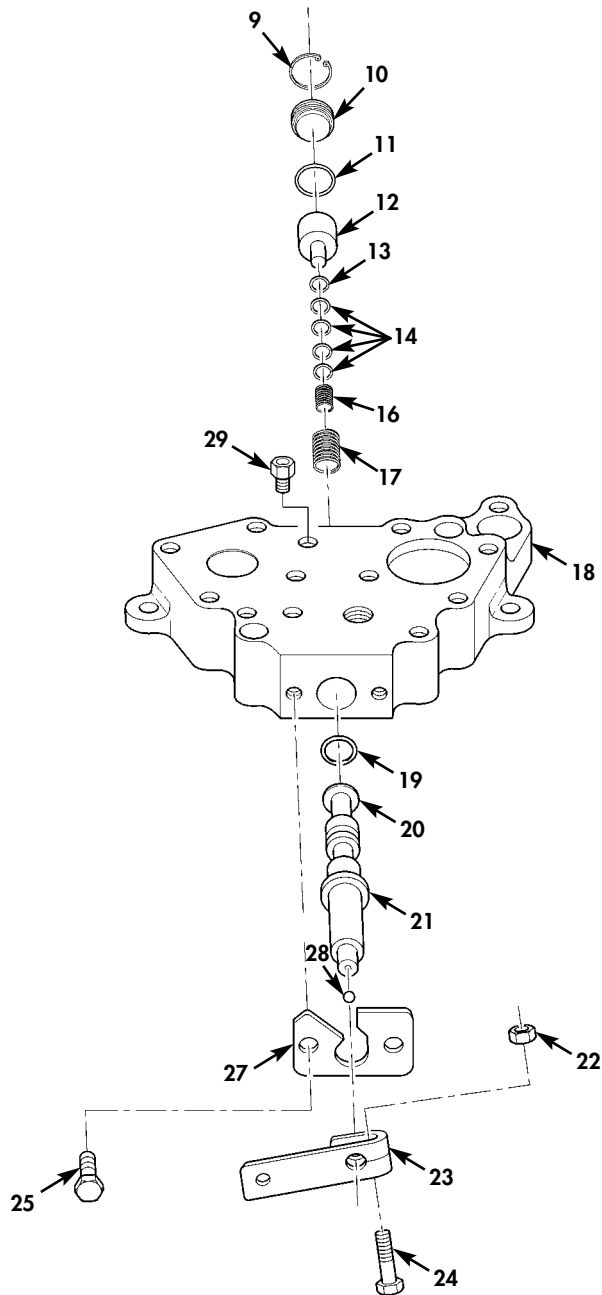
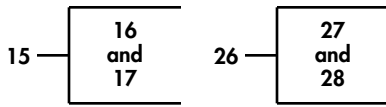

Figure 72. Pump Assembly, Control Valve, and Related Parts (Sheet 2 of 2).

(1) ITEM NO	(2) SMR CODE	(3) NSN	(4) CAGEC	(5) PART NUMBER	(6) DESCRIPTION AND USABLE ON CODE (UOC)	(7) QTY
GROUP 1100 TRANSMISSION						
FIG. 72 PUMP ASSEMBLY, CONTROL VALVE, AND RELATED PARTS						
1	XDOZZ		61208	XB-5639-C	CENTRIFUGAL, ASSEMBL.....	1
2	PAOZZ	5330-01-451-8852	61208	B-2136-A	GASKET.....	1
3	XDHZZ		61208	M-2001-T	SCREW, CAP, HEXAGON..5/16X1.50.....	2
4	PAHZZ	5315-00-152-5893	61208	A2711M	PIN, DOWEL.....	2
5	XDHZZ		61208	M-1904-BQ	RING, PISTON.....	4
6	XDHZZ		61208	P-9850	GASKET.....	1
7	XDHZZ		61208	M-2095-J	SCREW, CAP, SOCKET, HD..5/16X1.25.....	1
8	XDHZZ		61208	M-2001-X	SCREW, CAP, HEXAGON..5/16X2.00.....	4
9	PAHZZ	5325-01-513-6383	61208	B-1048-G	RING, RETAINING.....	1
10	XDHZZ		61208	B2335A	PLUG.....	1
11	PAHZZ	5331-00-484-6266	61208	A-2916-BL	O-RING.....	1
12	XDHZZ		61208	1002592	PISTON, HYDRAULIC.....	1
13	PAHZZ	5365-01-513-6739	61208	PM-2057-AD	SHIM (.008).....	1
14	PAHZZ	5365-01-513-6330	61208	PM-2057-AE	SPACER, RING (.020).....	4
15	PAHZZ	5360-01-317-6257	61208	XA2704BW	SPRING, HELICAL COMP.....	1
16	PAHZZ	5360-01-317-6259	61208	A2703AT	.SPRING, HELICAL COMP.....	1
17	PAHZZ	5360-01-317-6258	61208	A2704BW	.SPRING, HELICAL COMP.....	1
18	XDHZZ		61208	1002374	MANIFOLD, HYDRAULIC.....	1
19	PAHZZ	5331-01-090-4808	61208	A2916FD	O-RING.....	1
20	PAHZZ	4820-01-513-2740	61208	P-8829	PISTON, REGULATOR.....	1
21	XDHZZ		61208	1002249	STEM, SUPPORT, VALVE.....	1
22	PAHZZ	5310-01-512-9852	61208	M-2027-C	NUT, PLAIN, HEXAGON..1/4-20.....	1
23	PAHZZ	3040-01-315-1041	61208	B2103	LEVER, MANUAL CONTRO.....	1
24	PAHZZ	5305-01-271-9524	61208	M2000H	SCREW, CAP, HEXAGON..1/4X1.....	1
25	PAHZZ	5305-01-271-9524	61208	M2001H	SCREW, CAP, HEXAGON H..5/16X3/4.....	2
26	PAHZZ	3040-01-317-2852	61208	XB2134	DETENT, PLATE.....	1
27	XDHZZ		61208	B2134	.PLATE DETENT.....	1
28	PAHZZ	3110-01-011-5006	96906	MS19059-4814	.BALL STEEL.....	1
29	XDHZZ		61208	M201568A	PLUG, MACHINE THREAD.....	1

END OF FIGURE

MKII-S BRIDGE ERECTION BOAT (BEB)

(NSN 1940-01-526-0770)

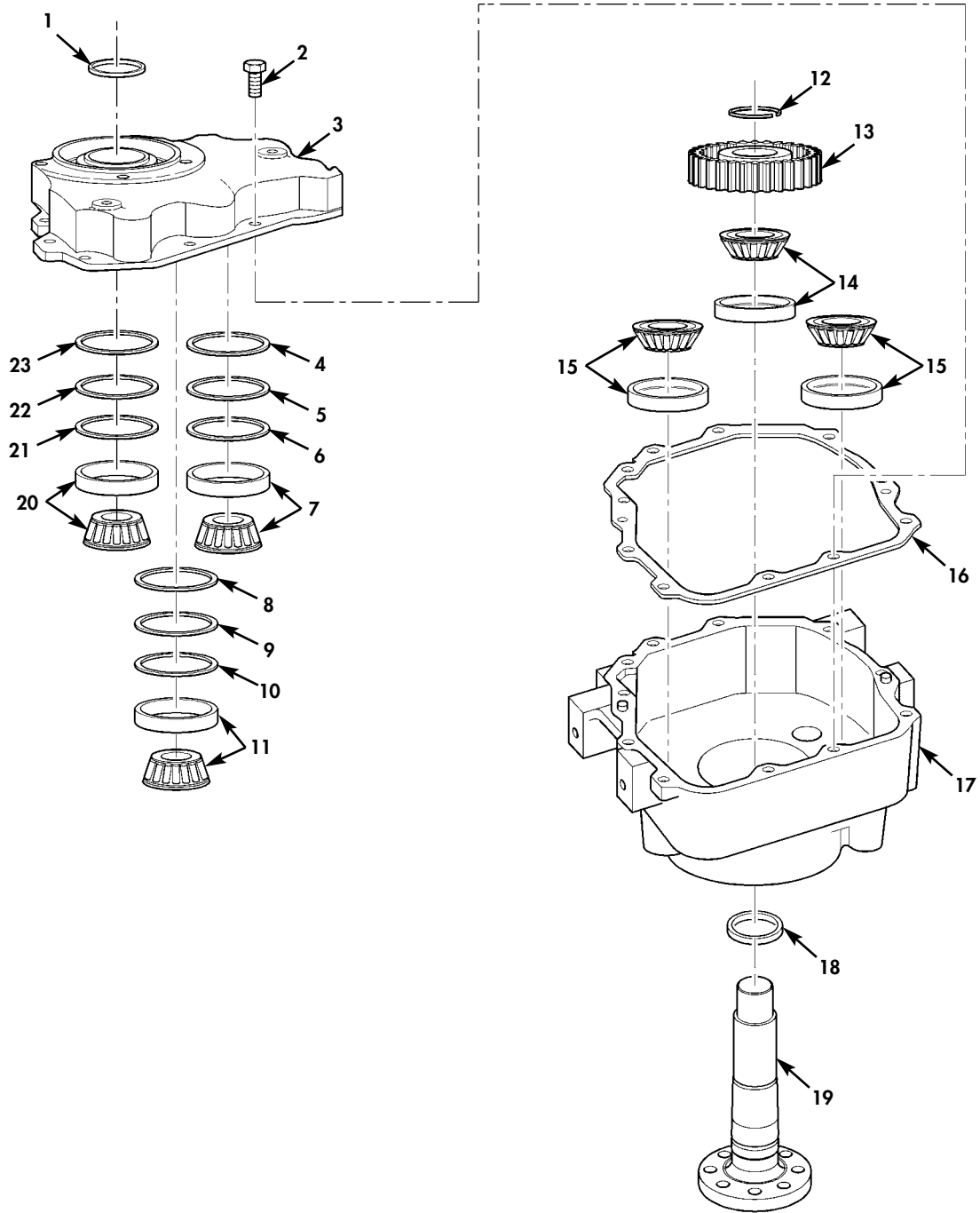

Figure 73. Transmission Case and Related Parts.

(1) ITEM NO	(2) SMR CODE	(3) NSN	(4) CAGEC	(5) PART NUMBER	(6) DESCRIPTION AND USABLE ON CODE (UOC)	(7) QTY
GROUP 1100 TRANSMISSION						
FIG. 73 TRANSMISSION CASE AND RELATED PARTS						
1	PAHZZ	5330-01-352-7739	61208	X9994A ITEM MA349	SEAL,PLAIN.....	1
2	PAHZZ	5305-01-271-9524	61208	M2001H	SCREW,CAP,HEXAGON H 5/16X.75.....	11
3	XDHZZ		61208	1002533	COVER,FRONT TRANSMI.....	1
4	PAHZZ	5365-13-114-7161	61208	1002245	SHIM (.005).....	V
5	PAHZZ	5365-13-114-7162	61208	1002246	SHIM (.007).....	V
6	XDHZZ		61208	1002247	SHIM (.020).....	V
7	PAHZZ	3110-13-114-7153	61208	1002173	BEARING,ROLLER,TAPE.....	1
8	PAHZZ	5365-13-114-7156	61208	1002537	SHIM (.005).....	V
9	PAHZZ	5365-13-114-7157	61208	1002538	SHIM (.007).....	V
10	PAHZZ	5365-13-114-7158	61208	1002539	SHIM (.020).....	V
11	PAHZZ	3110-13-114-7155	61208	1003028	BEARING,ROLLER.....	1
12	XDHZZ		61208	A-2915-CB	RING SNAP OUTPUT GR.....	1
13	XDHZZ		61208	1002490	GEAR,SPUR 31T.....	1
14	PAHZZ	5330-13-114-7151	61208	1001944	BEARING,ROLLER,TAPE.....	1
15	PAHZZ	3110-13-114-7141	61208	1001943	BEARING,ROLLER,TAPE.....	2
16	XDHZZ		61208	P-9854	GASKET.....	1
17	XDHZZ		61208	1002531	HOUSING,TRANSMISSION.....	1
18	PAHZZ	5330-13-114-7150	61208	1002238	SEAL,PLAIN ENCASED.....	1
19	XDHZZ		61208	1003058	SHAFT,SHOULDERED.....	1
20	XDHZZ		61208	1001850	BEARING,ROLLER,TAPE.....	1
21	PAHZZ	5365-13-114-7160	B0805	1002243	SHIM (.020).....	V
22	PAHZZ	5365-13-114-7159	B0805	1002242	SHIM (.007).....	V
23	PAHZZ	5365-13-114-7164	61208	1002241	SHIM (.005).....	V

END OF FIGURE

MKII-S BRIDGE ERECTION BOAT (BEB)
(NSN 1940-01-526-0770)

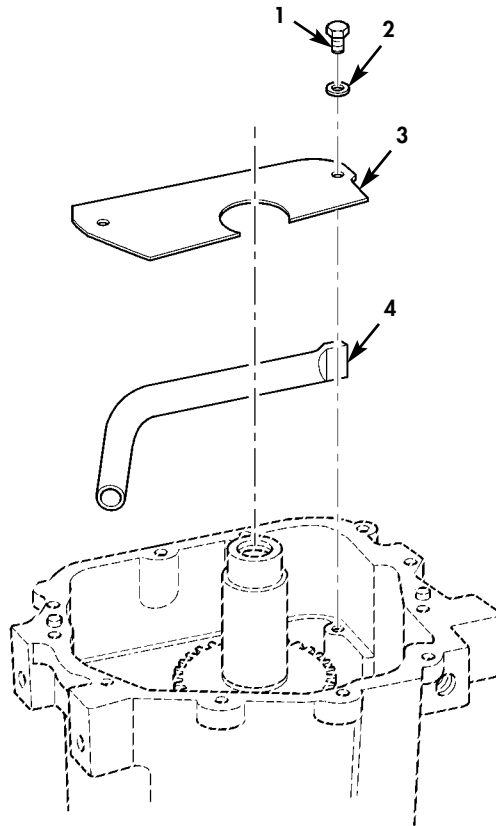

Figure 74. Oil Plate and Suction Tube.

(1) ITEM NO	(2) SMR CODE	(3) NSN	(4) CAGEC	(5) PART NUMBER	(6) DESCRIPTION AND USABLE ON CODE (UOC)	(7) QTY
GROUP 1100 TRANSMISSION						
FIG. 74 OIL PLATE AND SUCTION TUBE						
1	XDHZZ		61208	M-1731-AP	SCREW,CAP,SOCKET HD 5/16X.62.....	2
2	PAHZZ	5310-00-556-8128	61208	A2888AF	WASHER,FLAT.....	2
3	XDHZZ		61208	1003026	BAFFLE,LUBRICATING.....	1
4	XDHZZ		61208	1002520	TUBE,BENT METALLIC.....	1

END OF FIGURE

MKII-S BRIDGE ERECTION BOAT (BEB)

(NSN 1940-01-526-0770)

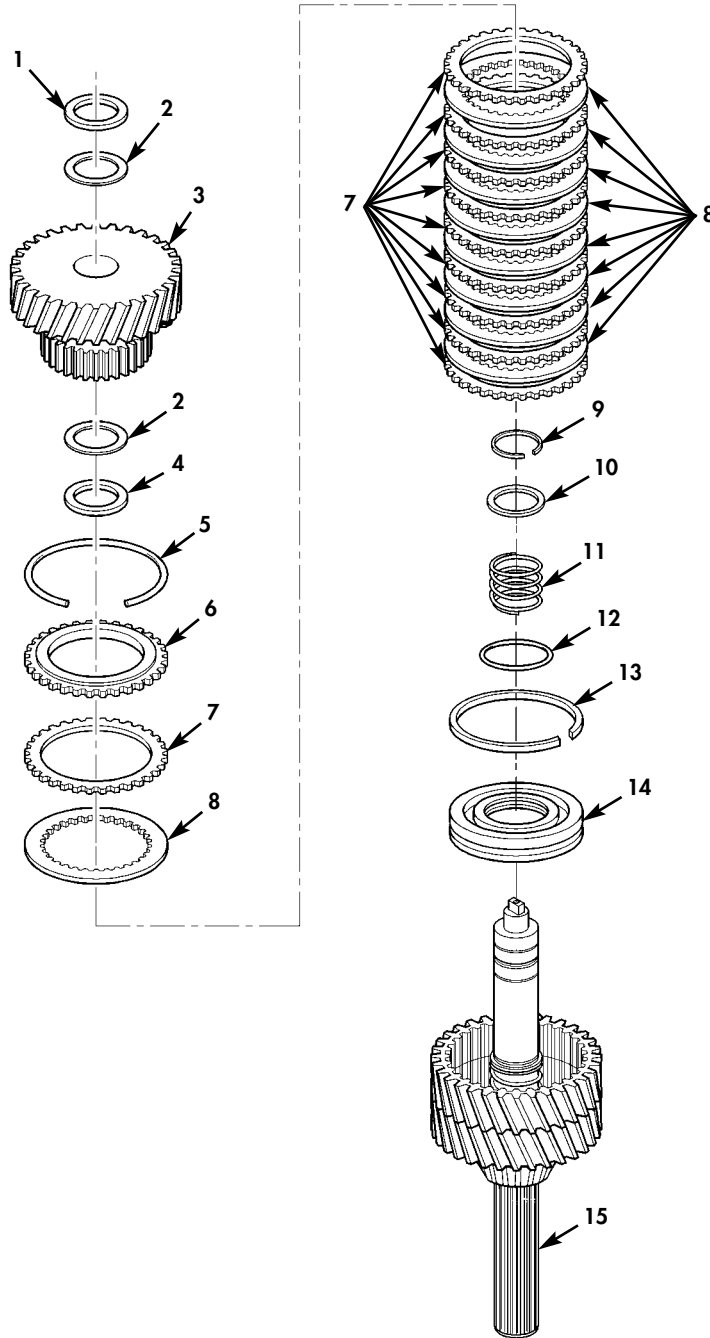

Figure 75. Shaft/Gear Assemblies and Related Parts (Primary and Secondary).

(1) ITEM NO	(2) SMR CODE	(3) NSN	(4) CAGEC	(5) PART NUMBER	(6) DESCRIPTION AND USABLE ON CODE (UOC)	(7) QTY
GROUP 1100 TRANSMISSION						
FIG. 75 SHAFT/GEAR ASSEMBLIES AND RELATED PARTS (PRIMARY AND SECONDARY).						
1	XDHZZ		61208	M-2086-CR	RACE, THRUST, REAR BE.....	1
2	XDHZZ		61208	1001717	RING, BEARING, OUTER.....	2
3	XAHZZ		61208	PX-10263	PINION FORWARD AND.....	1
4	PAHZZ	5365-13-114-7163	B0805	M2086CQ	SPACER, RING.....	1
5	XDHZZ		61208	MA-994-B	RING, RETAINING.....	1
6	XDHZZ		61208	1002235	PLATE, RETAINING.....	1
7	XDHZZ		61208	1002234	PLATE, MENDING.....	10
8	XDHZZ		61208	1002233	PLATE.....	9
9	XDHZZ		61208	M-2693-M	RING, RETAINING.....	1
10	XDHZZ		61208	1002237	HOLDER, SPRING.....	1
11	XDHZZ		61208	A-2708-BE	SPRING, EXPANDER, PIS.....	1
12	XDHZZ		61208	M-2074-EH	GASKET.....	1
13	XDHZZ		61208	M-1904-CM	RING, PISTON.....	1
14	XDHZZ		61208	1002231	PARTS KIT, VALVE TRA.....	1
15	XDHZZ		61208	PX-10261	SHAFT AND GEAR ASSE PRIMARY SHAFT.	1
15	XDHZZ		61208	PX-10262	GEAR, SHAFT, MULTIPUL SECONDARY CLUTCH.....	1

END OF FIGURE

MKII-S BRIDGE ERECTION BOAT (BEB)

(NSN 1940-01-526-0770)

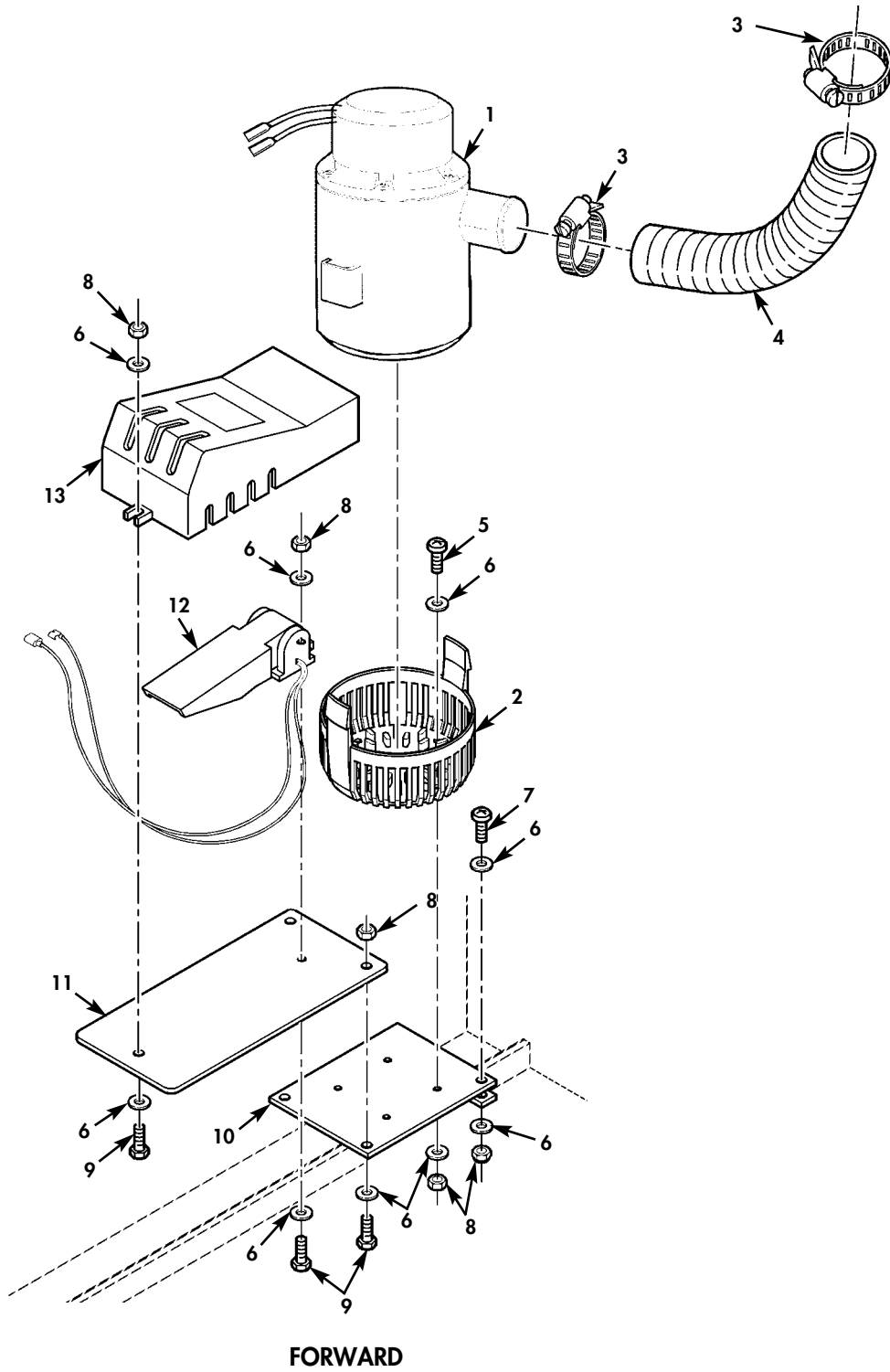
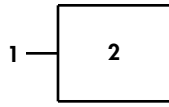

Figure 76. Aft or Forward Bilge Pump System (Sheet 1 of 2).

MKII-S BRIDGE ERECTION BOAT (BEB)

(NSN 1940-01-526-0770)

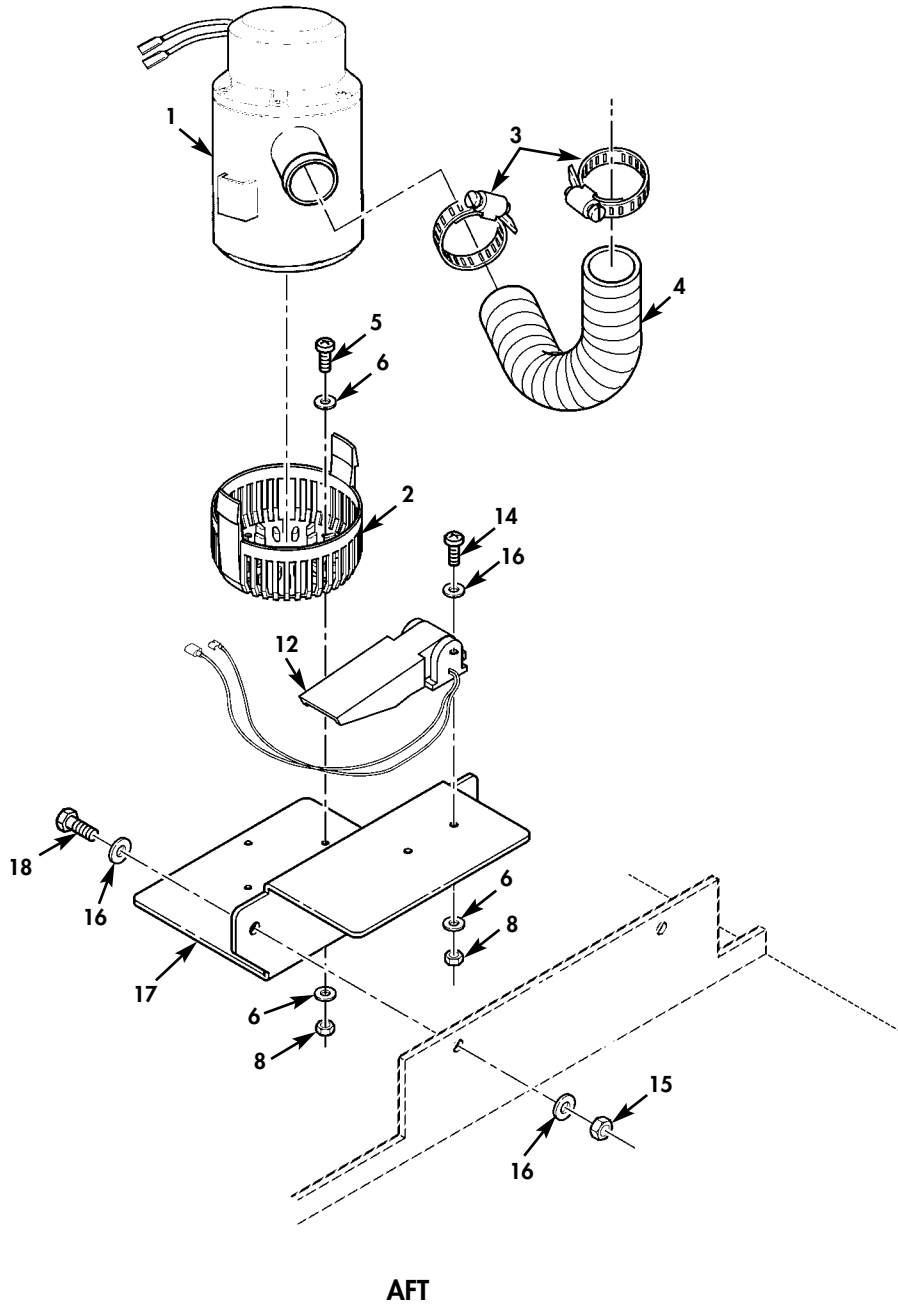

Figure 76. Aft or Forward Bilge Pump System (Sheet 2 of 2).

(1) ITEM NO	(2) SMR CODE	(3) NSN	(4) CAGEC	(5) PART NUMBER	(6) DESCRIPTION AND USABLE ON CODE (UOC)	(7) QTY
GROUP 1200 BILGE PUMPS						
FIG. 76 AFT OR FORWARD BILGE PUMP SYSTEM						
1	XDOZZ		K3335	3051-06M-01-01-1	PUMP,BILGE.....	2
2	XDOZZ		31425	278	.STRAINER,BILGE PUMP.....	2
3	PAOZZ	4730-00-908-3193	83299	0612596-00	CLAMP,HOSE.....	4
4	MOOZZ		00DV7	16-250-1124-AR	HOSE,NONMETALLIC MAKE FROM HOSE,NONMETALLIC P/N 16-250- 1124,LENGTH AS REQRUED.....	2
5	XDOZZ		39428	91099A270	SCREW,FLAT UNDERCUT #8-32X1.....	8
6	PAOZZ	5310-00-225-5328	39428	98019A326	WASHER,FLAT #8,18 FWD,10 AFT.....	28
7	XDOZZ		39428	91287A117	SCREW,CAP,HEXAGON H M4X25MM.....	1
8	PAOZZ	5310-99-894-0490	K3335	52-04-04	NUT,SELF-LOCKING,HE.....	14
9	PAOZZ	5305-01-123-0540	80204	B18231A08030N	SCREW,CAP,HEXAGON H.....	4
10	XDOZZ		K3335	3051-02B-04-1	PLATE,SUPPORT FORWARD BILGE PUMP...	1
11	XDOZZ		K3335	3051-02B-05-1	PLATE,SUPPORT FORWARD FLOAT SWITCH.	1
12	XDOZZ		K3335	3051-06M-01-01-2	BILGE FLOAT SWITCH.....	2
13	XDOZZ		31425	30294-2000	COVER,ACCESS.....	1
14	XDOZZ		39428	92000A238	SCREW,PAN HEAD M4X35MM.....	1
15	PAOZZ	5310-01-505-8734	2V507	93625A300	NUT,SELF-LOCKING,SL M8.....	2
16	PAOZZ	5310-01-482-9266	39428	93475A270	WASHER,FLAT M8.....	4
17	XDOZZ		K3335	3051-02B-03-1	BRACKET,MOUNTING AFT BILGE PUMP AND FLOAT SWITCH.....	1
18	PAOZZ	5305-01-525-4586	39428	91287A154	SCREW,CAP,HEXAGON H M8X30MM.....	2

END OF FIGURE

MKII-S BRIDGE ERECTION BOAT (BEB)

(NSN 1940-01-526-0770)

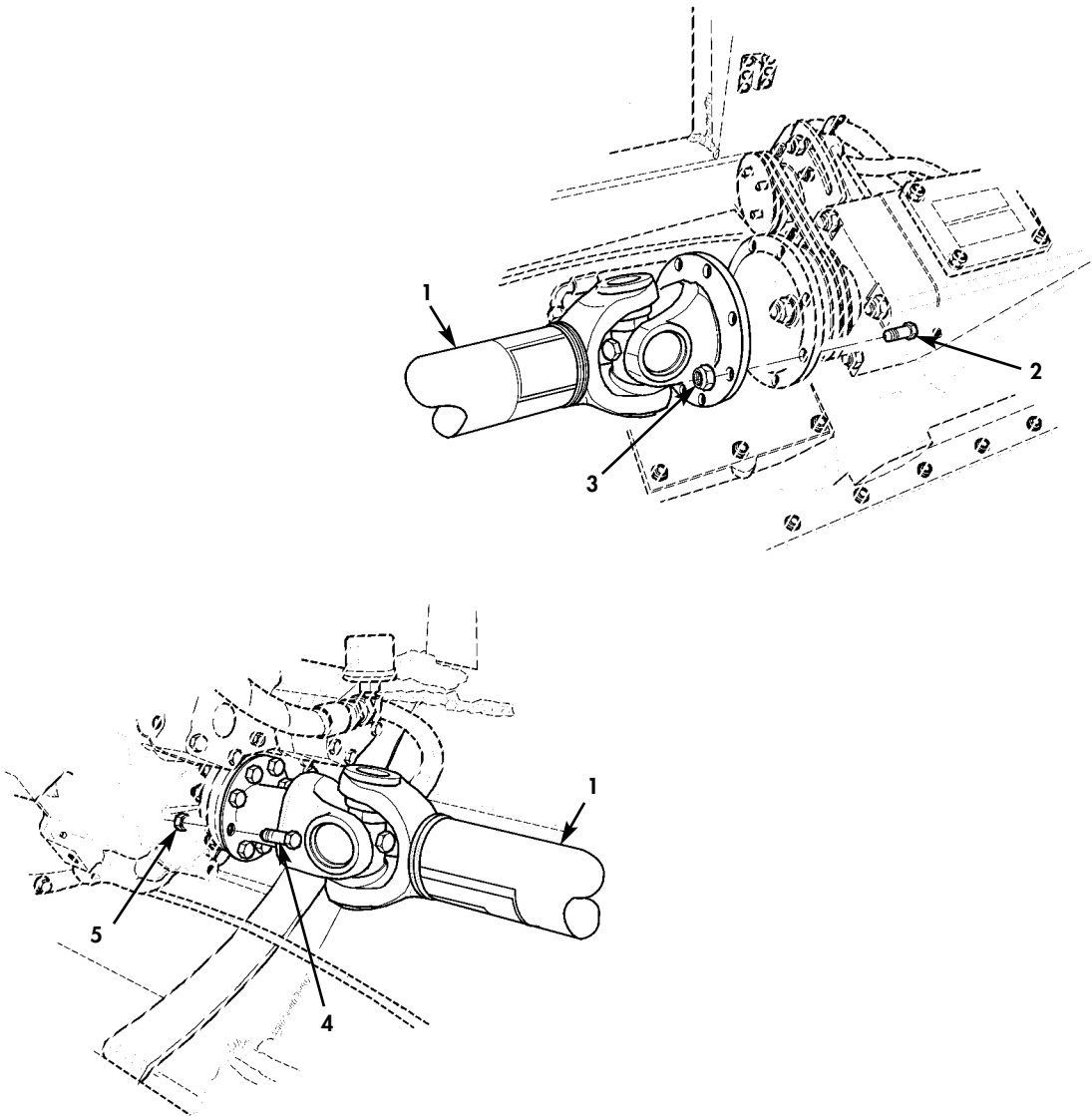

Figure 77. Driveshaft.

(1) ITEM NO	(2) SMR CODE	(3) NSN	(4) CAGEC	(5) PART NUMBER	(6) DESCRIPTION AND USABLE ON CODE (UOC)	(7) QTY
GROUP 1300 DRIVESHAFT ASSEMBLY						
FIG. 77 DRIVESHAFT						
1	XDOZZ		K3335	65AX15J6504-1235	DRIVE SHAFT ASSEMBL.....	1
2	PAOZZ	5305-01-438-8821	80204	B18231B10035N	SCREW,CAP,HEXAGON H..M10X1.5X35MM...	8
3	PAOZZ	5310-01-143-0512	73342	29520052	NUT,SELF-LOCKING,HE M10-1.5.....	8
4	PAOZZ	5305-00-709-8539	96906	MS90727-89	SCREW,CAP,HEXAGON H 7/16-20X1.50...	8
5	PAOZZ	5310-00-994-1006	96906	M45913/4-7FG8C	NUT,SELF-LOCKING,HE 7/16-20.....	8

END OF FIGURE

MKII-S BRIDGE ERECTION BOAT (BEB)

(NSN 1940-01-526-0770)

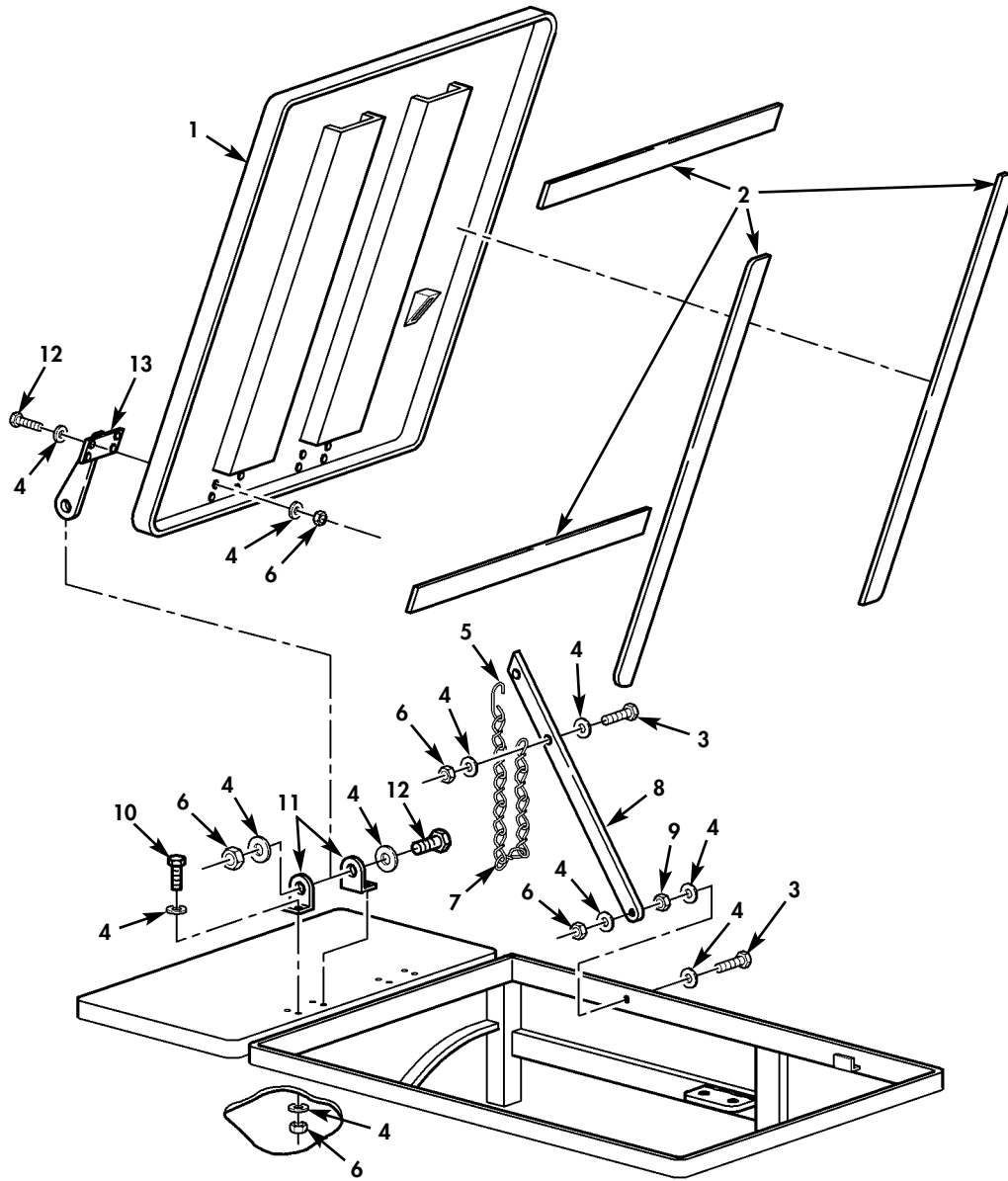

Figure 78. Jet Drive Hatch Cover, Hinges, and Support.

(1) ITEM NO	(2) SMR CODE	(3) NSN	(4) CAGEC	(5) PART NUMBER	(6) DESCRIPTION AND USABLE ON CODE (UOC)	(7) QTY
GROUP 1400 JET DRIVE UNIT						
FIG. 78 JET DRIVE HATCH COVER, HINGES, AND SUPPORT						
1	PAOZZ	2040-01-120-4501	97403	13226E0154	COVER, JET HATCH.....	1
2	MOOZZ		K0518	V534-1IN-AR	GASKET MAKE FROM GASKET, P/N V534- 1IN, LENGHT AS REQUIRED.....	1
3	PAOZZ	5305-99-096-1140	K3335	57-25-06	SCREW, CAP, HEXAGON H M6X25MM.....	9
4	PAOZZ	5310-00-823-8804	96906	MS27183-9	WASHER, FLAT M6.....	40
5	PAOZZ	4030-01-216-1942	97403	13226E0138	HOOK.....	1
6	PAOZZ	5310-01-121-5397	K3335	52-04-06	NUT, SELF-LOCKING, HE M6.....	20
7	MOOZZ		80020	NAF1088-2C2-12	CHAIN MAKE FROM CHAIN, P/N NAF1088- 2C2, 12 INCHES LONG.....	1
8	PAOZZ	5342-01-223-3164	97403	13226E0137	STAY, HATCH.....	1
9	PAOZZ	5310-01-220-6513	80204	B18241A060	NUT, PLAIN, HEXAGON M6.....	1
10	XDOZZ		39428	91287A141	SCREW, CAP, HEXAGON M6X35MM.....	2
11	PAOZZ	5342-01-123-0430	97403	13226E0146-1	HINGE HALF.....	4
12	XDOZZ		39428	91287A139	SCREW, CAP, HEXAGON H M6X30MM.....	9
13	PAOZZ	5342-01-123-0429	97403	13226E0145	HINGE HALF.....	2

END OF FIGURE

MKII-S BRIDGE ERECTION BOAT (BEB)

(NSN 1940-01-526-0770)

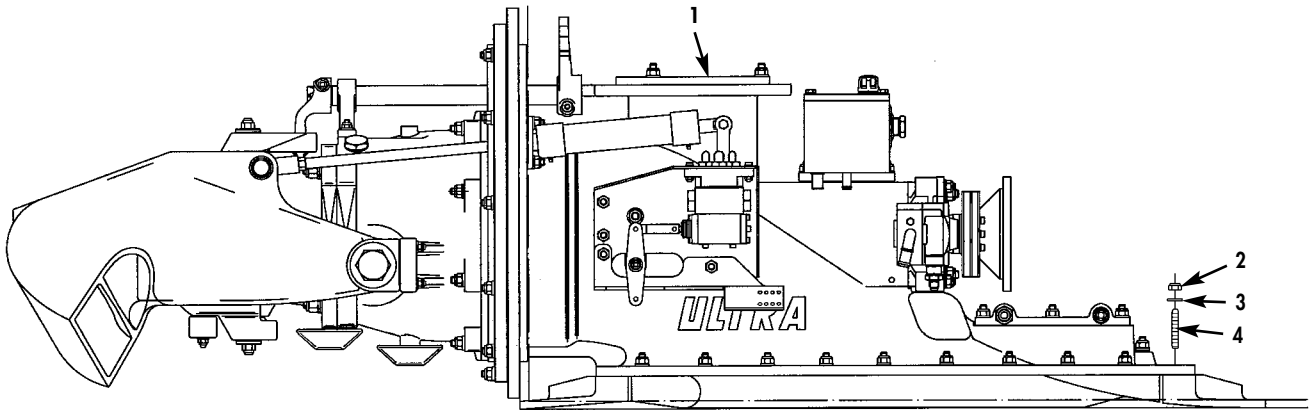

Figure 79. Jet Drive Assembly.

(1) ITEM NO	(2) SMR CODE	(3) NSN	(4) CAGEC	(5) PART NUMBER	(6) DESCRIPTION AND USABLE ON CODE (UOC)	(7) QTY
GROUP 1400 JET DRIVE UNIT						
FIG. 79 JET DRIVE ASSEMBLY						
1	XDFHH		OKAC7	2032-000-000	JET DRIVE UNIT.....	1
2	PAFZZ	5310-01-127-2470	OKAC7	9145-180-00L	NUT,SELF-LOCKING,HE M10.....	26
3	PAFZZ	5310-01-127-2490	OKAC7	9223-261-00C	WASHER,FLAT M10.....	26
4	XDFZZ		OKAC7	8731-053-SSY	STUD,PLAIN..M10X53MM.....	26

END OF FIGURE

MKII-S BRIDGE ERECTION BOAT (BEB)

(NSN 1940-01-526-0770)

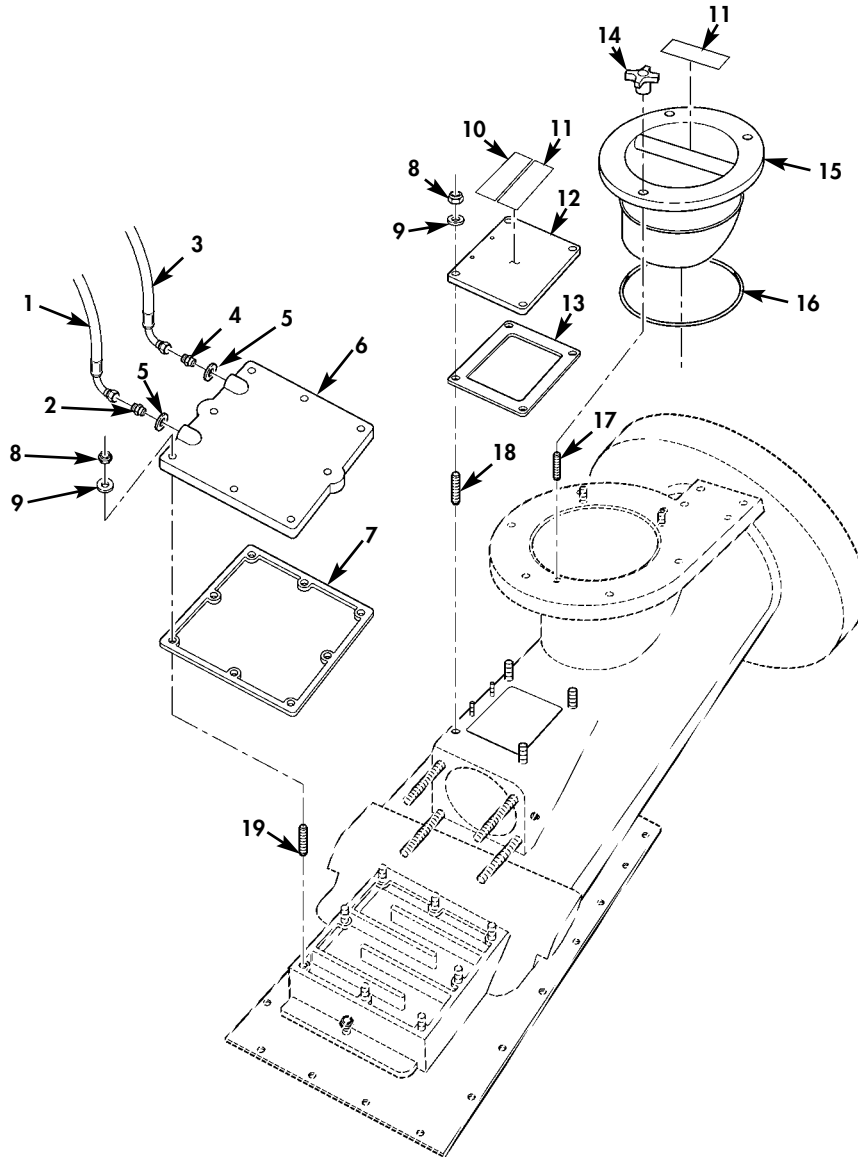

Figure 80. Jet Drive Oil Cooler and Access Covers.

(1) ITEM NO	(2) SMR CODE	(3) NSN	(4) CAGEC	(5) PART NUMBER	(6) DESCRIPTION AND USABLE ON CODE (UOC)	(7) QTY
GROUP 1400 JET DRIVE UNIT						
FIG. 80 JET DRIVE OIL COOLER AND ACCESS COVERS						
1	XDOZZ		OKAC7	9616-63S-79J	HOSE,ASSEMBLY,NONME.....	1
2	XDOZZ		OKAC7	9162-601-00W	UNION,PIPE TO HOSE.....	1
3	XDOZZ		OKAC7	9616-00A-34A	HOSE,NONMETALLIC.....	1
4	XDOZZ		OKAC7	9162-608-003	UNION,PIPE TO HOSE.....	1
5	XDOZZ		OKAC7	9341-023-00R	SEAL,ENCASED.....	2
6	XDOZZ		OKAC7	8985-014-01Y	COVER,HEAT EXCHANGE.....	1
7	XDOZZ		OKAC7	8985-015-00X	HEAT EXCHANGE GASKE.....	1
8	PAOZZ	5310-01-127-2470	OKAC7	9145-180-00L	NUT,SELF-LOCKING,HE M10.....	8
9	PAOZZ	5310-01-127-2490	OKAC7	9223-261-00C	WASHER,FLAT M10.....	8
10	XDOZZ		OKAC7	8746-010-0CF	WARNING LABEL.....	1
11	XDOZZ		OKAC7	8746-010-00A	WARNING LABEL.....	2
12	XDOZZ		OKAC7	8978-015-00M	COVER.....	1
13	XDOZZ		OKAC7	8978-016-00H	COVER,GASKET.....	1
14	XDOZZ		OKAC7	9605-206-00H	CROSS KNOB.....	3
15	XDOZZ		OKAC7	8978-010-00C	INSPECTION COVER.....	1
16	XDOZZ		OKAC7	9327-023-00U	O-RING.....	1
17	XDOZZ		OKAC7	8731-045-SS4	STUD,PLAIN M10X45MM.....	3
18	XDOZZ		OKAC7	8731-042-SSG	STUD,PLAIN M10X42MM.....	4
19	XDOZZ		OKAC7	8731-048-SSM	STUD,PLAIN M10X48MM.....	8

END OF FIGURE

MKII-S BRIDGE ERECTION BOAT (BEB)

(NSN 1940-01-526-0770)

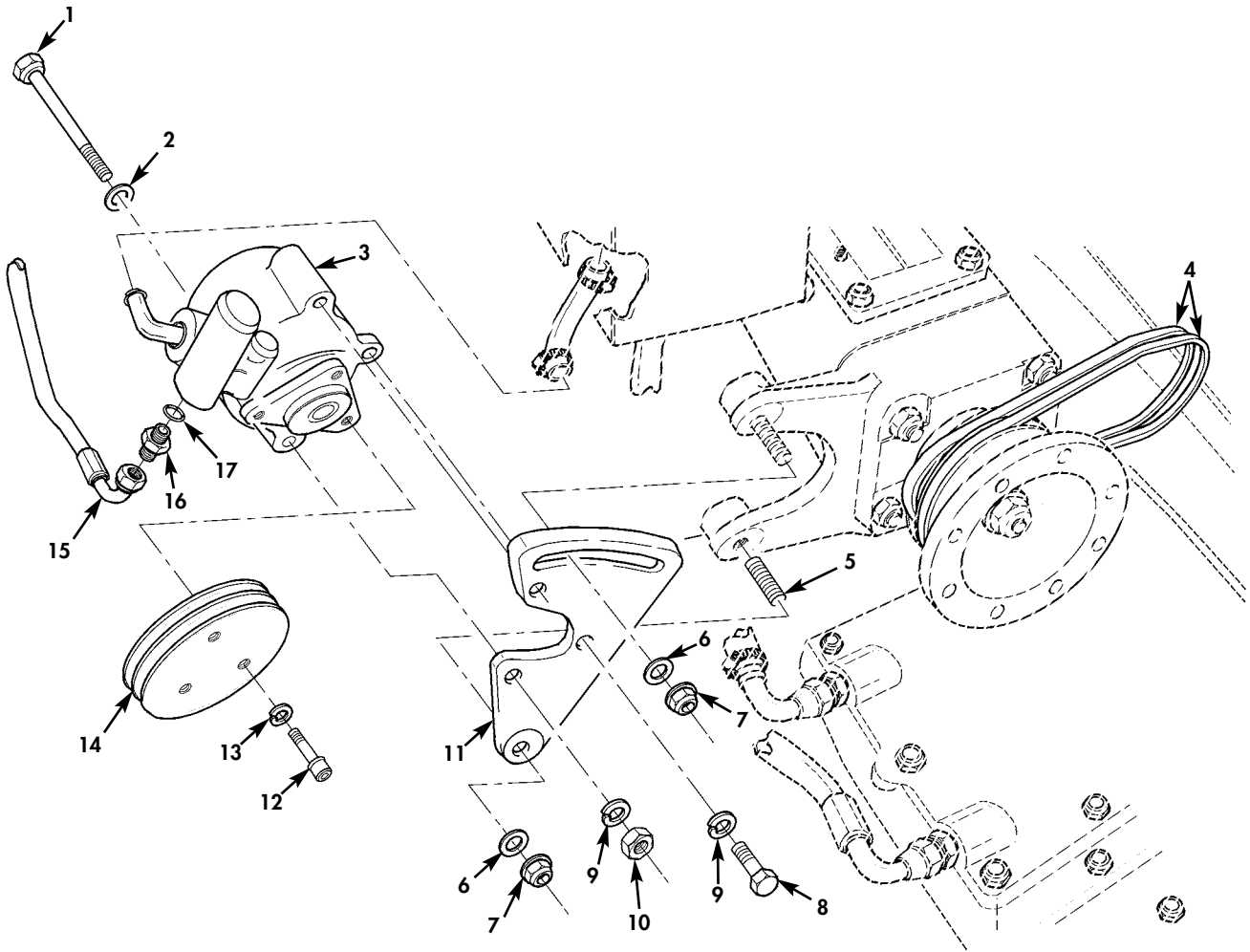

Figure 81. Hydraulic Pump.

(1) ITEM NO	(2) SMR CODE	(3) NSN	(4) CAGEC	(5) PART NUMBER	(6) DESCRIPTION AND USABLE ON CODE (UOC)	(7) QTY
GROUP 1400 JET DRIVE UNIT						
FIG. 81 HYDRAULIC PUMP						
1	XDOZZ		OKAC7	9142-308-00Z	BOLT,MACHINE M8X80MM.....	2
2	PAOZZ	5310-01-128-4457	OKAC7	9223-260-00G	WASHER,FLAT.....	2
3	XDOZZ		OKAC7	8700-129-00Z	PUMP,HYDRAULIC.....	1
4	XDOZZ		OKAC7	8729-132-00A	BELT,V.....	2
5	XDOZZ		OKAC7	8731-045-SS4	STUD,PLAIN M10X45MM.....	2
6	XDOZZ		OKAC7	9223-611-00D	WASHER,LOCK.....	2
7	PAOZZ	5310-01-127-2470	OKAC7	9145-180-00L	NUT,SELF-LOCKING,HE M10.....	2
8	XDOZZ		OKAC7	9141-303-006	BOLT,MACHINE M8X25MM.....	1
9	XDOZZ		OKAC7	9223-405-00E	WASHER,SPRING TENSI M8.....	3
10	XDOZZ		OKAC7	9145-104-00F	NUT PLAIN HEXAGON M8.....	2
11	XDOZZ		OKAC7	8729-133-006	PLATE,MOUNTING.....	1
12	XDOZZ		OKAC7	9146-263-00X	CAP SCREW M6X35MM.....	3
13	XDOZZ		OKAC7	9223-457-00A	WASHER,SPRING TENSI M6.....	3
14	XDOZZ		OKAC7	8729-019-00T	PULLEY,GROOVE.....	1
15	XDOZZ		OKAC7	9616-43M-43D	HOSE,ASSEMBLY,NONME.....	1
16	XDOZZ		OKAC7	8978-047-00T	ADAPTER,STRAIGHT,PI.....	1
17	XDOZZ		OKAC7	9341-229-00J	SEAL,ENCASED.....	1

END OF FIGURE

MKII-S BRIDGE ERECTION BOAT (BEB)

(NSN 1940-01-526-0770)

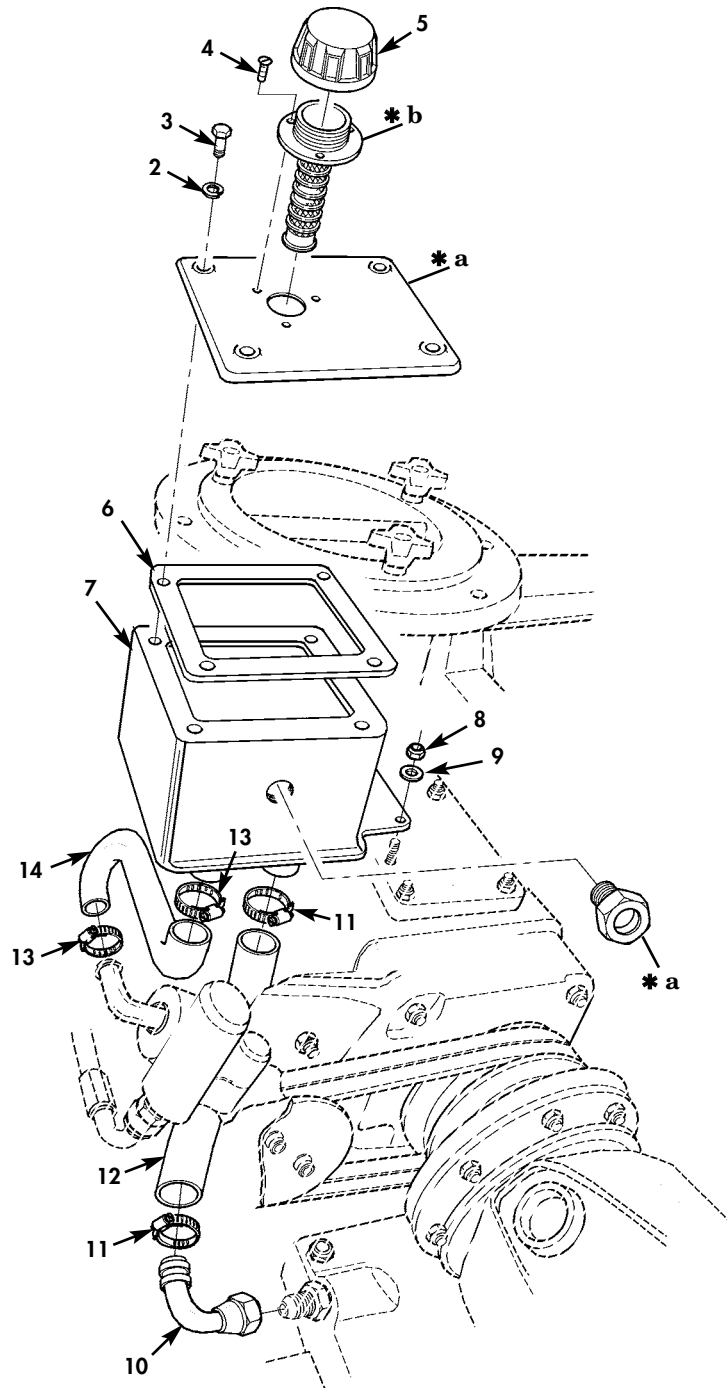
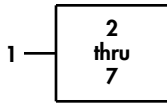

* a PART OF ITEM 1

* b PART OF ITEM 5

Figure 82. Hydraulic Scoop Pump Reservoir and Hoses.

(1) ITEM NO	(2) SMR CODE	(3) NSN	(4) CAGEC	(5) PART NUMBER	(6) DESCRIPTION AND USABLE ON CODE (UOC)	(7) QTY
GROUP 1400 JET DRIVE UNIT						
FIG. 82 HYDRAULIC SCOOP PUMP RESERVOIR AND HOSES						
1	XDOOO		OKAC7	8985-816-00B	RESERVOIR ASSEMBLY.....	1
2	XDOZZ		OKAC7	9221-278-00N	.WASHER,LOCK 1/2.....	4
3	XDOZZ		OKAC7	9143-230-00Q	.SCREW,CAP,HEXAGON H 1/4UNCX1.....	4
4	PAOZZ	5305-00-050-9230	96906	MS51957-64	.SCREW,MACHINE.....	3
5	XDOZZ		OKAC7	9611-310-00M	.CAP,FILLER,BREATHER.....	1
6	XDOZZ		OKAC7	8978-132-00H	.GASKET.....	1
7	XDOZZ		OKAC7	8978-130-00R	.RESERVOIR.....	1
8	PAOZZ	5310-01-128-4039	OKAC7	9145-179-00J	NUT,SELF-LOCKING,HE..M8.....	2
9	PAOZZ	5310-01-128-4457	OKAC7	9223-260-00G	WASHER,FLAT..M8.....	2
10	XDOZZ		OKAC7	9162-940-00S	PIPE,BENT,METALLIC.....	1
11	XDOZZ		OKAC7	9610-628-00W	CLAMP,HOSE.....	2
12	XDOZZ		OKAC7	9616-00A-34A	HOSE,NONMETALLIC.....	1
13	XDOZZ		OKAC7	9610-629-00T	CLAMP,HOSE.....	2
14	XDOZZ		OKAC7	9616-10A-38R	HOSE,NONMETALLIC.....	1

END OF FIGURE

MKII-S BRIDGE ERECTION BOAT (BEB)
(NSN 1940-01-526-0770)

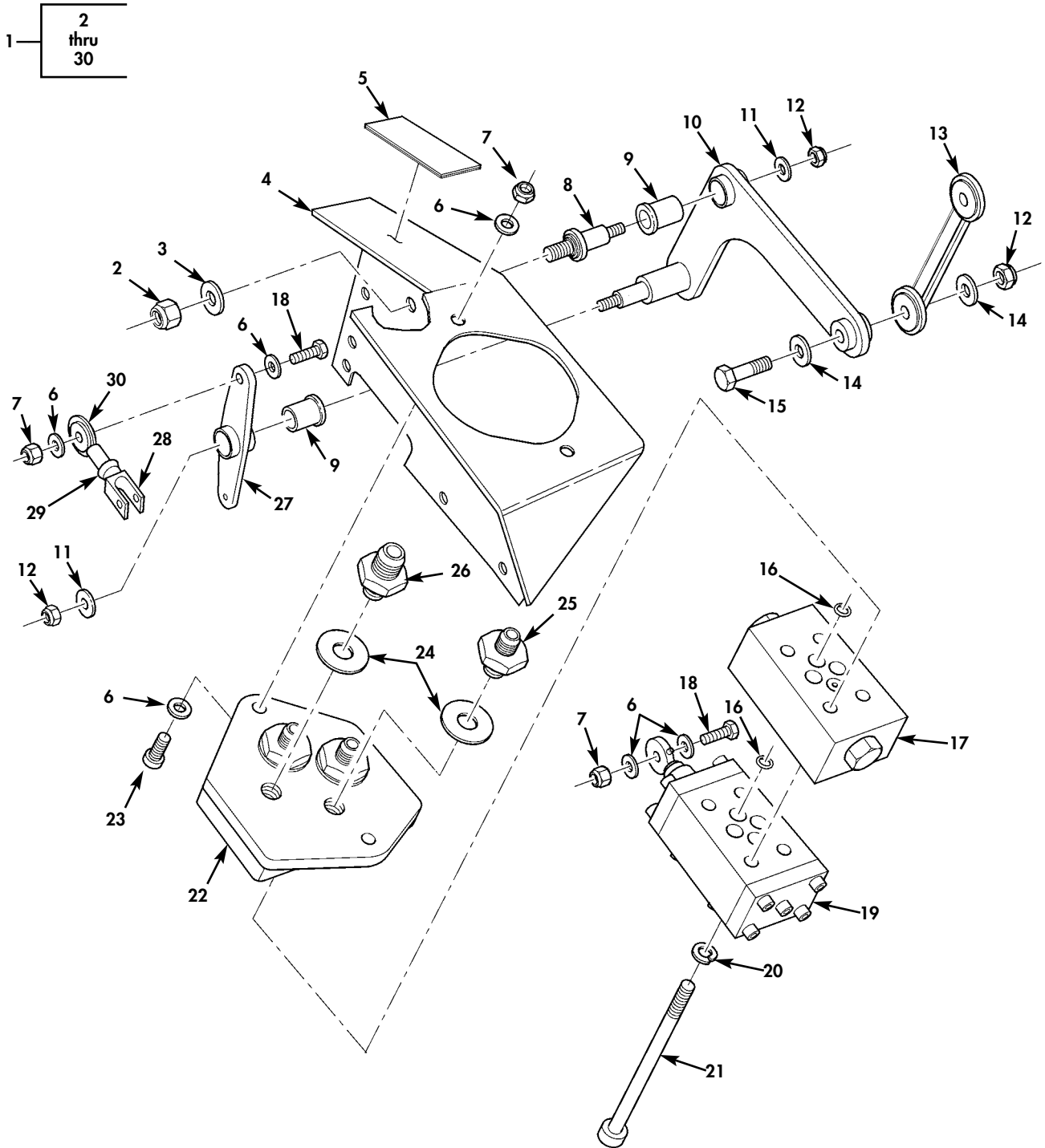
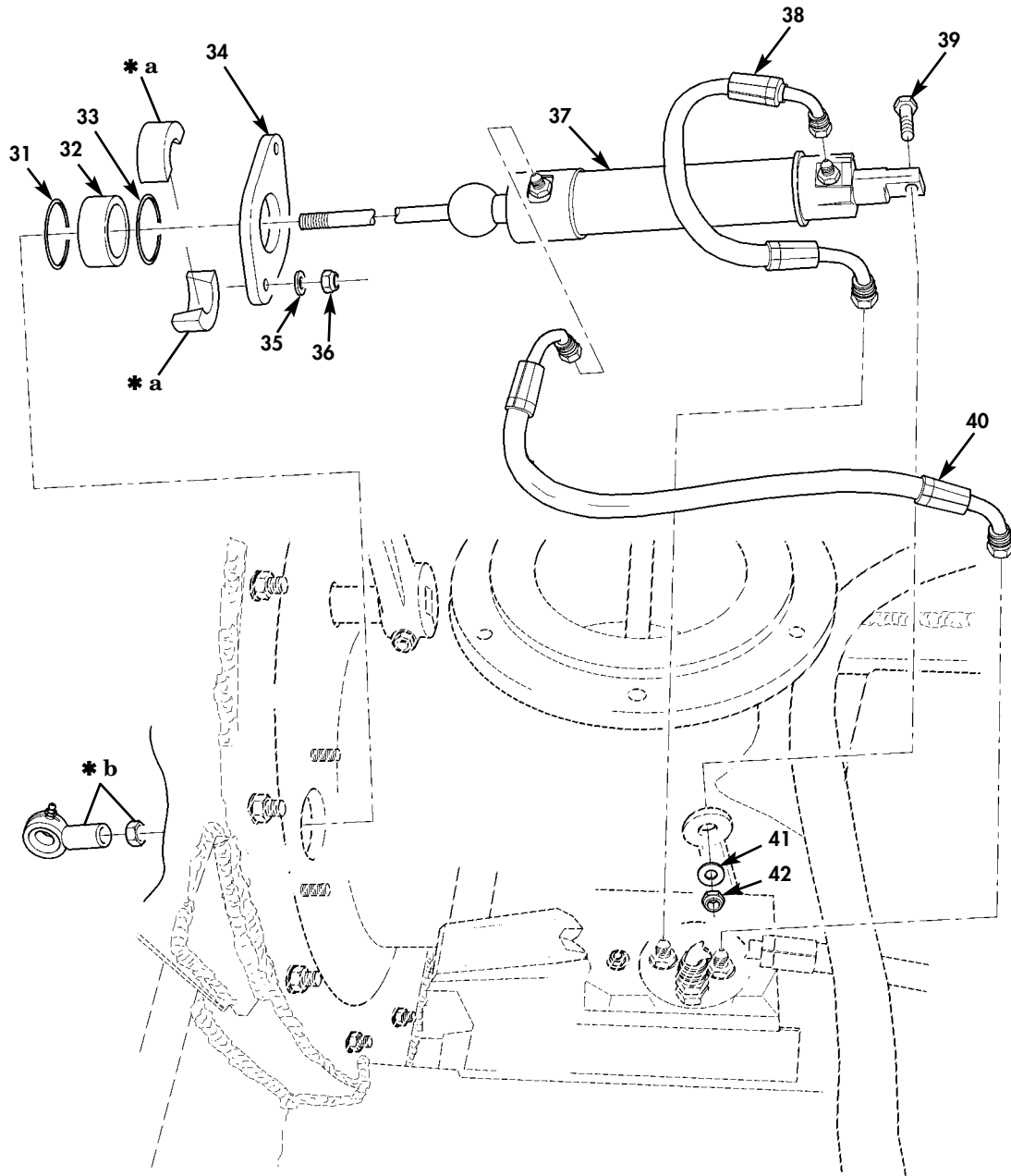

Figure 83. Hydraulic Scoop Control Cylinder and Valve (Sheet 1 of 2).

MKII-S BRIDGE ERECTION BOAT (BEB)

(NSN 1940-01-526-0770)



* a PART OF ITEM 32

* b PART OF ITEM 37

Figure 83 Hydraulic Scoop Control Cylinder and Valve (Sheet 2 of 2).

(1) ITEM NO	(2) SMR CODE	(3) NSN	(4) CAGEC	(5) PART NUMBER	(6) DESCRIPTION AND USABLE ON CODE (UOC)	(7) QTY
GROUP 1400 JET DRIVE UNIT						
FIG. 83 HYDRAULIC SCOOP CONTROL CYLINDER AND VALVE						
1	XDOOO		OKAC7	2002-004-0CD	CONTROL ASSEMBLY, HY.....	1
2	PAOZZ	5310-01-121-5248	OKAC7	9145-181-00G	.NUT, SELF-LOCKING..M12.....	1
3	PAOZZ	5310-01-127-2489	OKAC7	9223-262-00Z	.WASHER, FLAT..M12.....	1
4	XDOZZ		OKAC7	8922-002-004	.BRACKET, MOUNTING.....	1
5	XDOZZ		OKAC7	8701-032-00V	.PLATE, IDENTIFICATION.....	1
6	PAOZZ	5310-01-128-4458	OKAC7	9223-259-00E	.WASHER, FLAT..M6.....	8
7	PAOZZ	5310-01-127-2469	OKAC7	9145-178-00N	.NUT, SELF-LOCKING, HE..M6.....	4
8	XDOZZ		OKAC7	8728-024-00L	.PIN, SHOULDER, HEADED.....	1
9	XDOZZ		OKAC7	9521-452-00H	.BUSHING, SLEEVE.....	2
10	XDOZZ		OKAC7	8728-023-00Q	.CONNECTING LINK, RI.....	1
11	XDOZZ		OKAC7	8728-026-00C	.WASHER, FLAT..M8 THICK.....	2
12	PAOZZ	5310-01-128-4039	OKAC7	9145-179-00J	.NUT, SELF-LOCKING, HE..M8.....	3
13	XDOZZ		OKAC7	9517-261-00P	.LEVER, REMOTE CONTRO.....	1
14	PAOZZ	5310-01-128-4457	OKAC7	9223-260-00G	.WASHER, FLAT..M8.....	2
15	XDOZZ		OKAC7	9142-301-00Y	.BOLT, MACHINE M8X30MM.....	1
16	XDOZZ		OKAC7	9314-012-00Z	.O-RING.....	8
17	XDOZZ		OKAC7	8728-015-00M	.VALVE, CHECK.....	1
18	XDOZZ		OKAC7	9142-251-00H	.BOLT, MACHINE M6X25MM.....	2
19	XDOZZ		OKAC7	8728-014-00R	.VALVE, LINEAR, DIRECT.....	1
20	XDOZZ		OKAC7	9223-403-00N	.WASHER, SPRING TENSIO..M5.....	4
21	XDOZZ		OKAC7	9114-223-00X	.SCREW, CAP, HEXAGON H..M5X95MM.....	4
22	XDOZZ		OKAC7	8728-016-00H	.MANIFOLD, HYDRAULIC.....	1
23	XDOZZ		OKAC7	9146-261-00D	.SCREW, CAP, HEXAGON H..M6X25MM.....	2
24	XDOZZ		OKAC7	9341-023-00R	.SEAL, ENCASED.....	4
25	XDOZZ		OKAC7	9162-600-006	.ADAPTER, STRAIGHT, P.....	3
26	XDOZZ		OKAC7	9162-601-00W	.UNION, PIPE TO HOSE.....	1
27	XDOZZ		OKAC7	8728-004-00V	.LEVER, CONTROL.....	1
28	XDOZZ		OKAC7	8728-006-00N	.CLEVIS, ROD END.....	1
29	XDOZZ		OKAC7	9145-226-00L	.NUT, PLAIN, HEXAGON..1/4UNF.....	1
30	XDOZZ		OKAC7	9612-204-009	.BALL JOINT.....	1
31	XDOZZ		OKAC7	9329-037-00N	O-RING.....	1
32	XDOZZ		OKAC7	8729-098-00L	CYLINDER BEARING.....	1
33	XDOZZ		OKAC7	9322-726-009	O-RING.....	1
34	XDOZZ		OKAC7	8729-042-00B	BACKING PLATE.....	1
35	PAOZZ	5310-01-127-2490	OKAC7	9223-261-00C	WASHER, FLAT M10.....	2
36	PAOZZ	5310-01-127-2470	OKAC7	9145-180-00L	NUT, SELF-LOCKING, HE M10.....	2
37	XDOZZ		OKAC7	9611-205-00C	CYLINDER.....	1
38	XDOZZ		OKAC7	9616-33G-294	HOSE, ASSEMBLY, NONME.....	1
39	XDOZZ		OKAC7	9142-302-003	BOLT, MACHINE M8X35MM.....	1
40	XDOZZ		OKAC7	9616-34A-37Q	HOSE, ASSEMBLY, NONME.....	1
41	PAOZZ	5310-01-128-4457	OKAC7	9223-260-00G	WASHER, FLAT.....	1
42	PAOZZ	5310-01-128-4039	OKAC7	9145-179-00J	NUT, SELF-LOCKING, HE..M8.....	1

END OF FIGURE

MKII-S BRIDGE ERECTION BOAT (BEB)

(NSN 1940-01-526-0770)

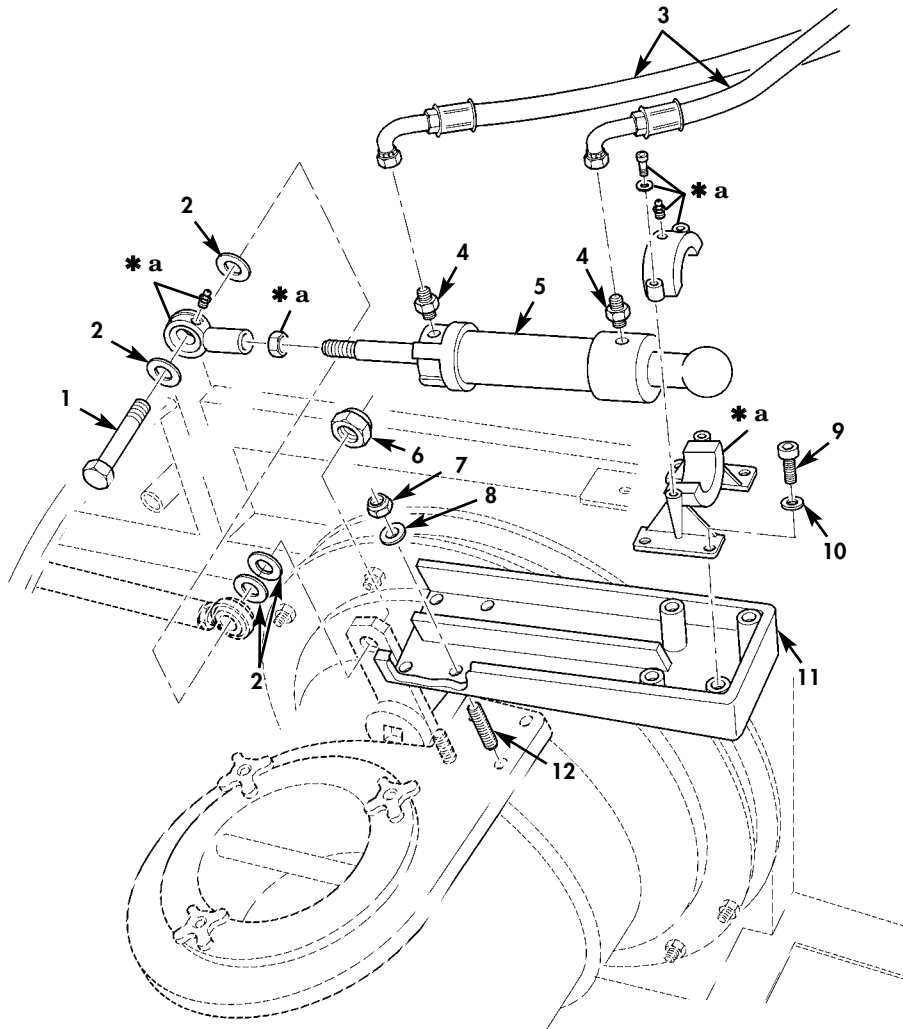

* a PART OF ITEM 5

Figure 84. Hydraulic Steering Tie Rod Assembly.

(1) ITEM NO	(2) SMR CODE	(3) NSN	(4) CAGEC	(5) PART NUMBER	(6) DESCRIPTION AND USABLE ON CODE (UOC)	(7) QTY
GROUP 1400 JET DRIVE UNIT						
FIG. 84 HYDRAULIC STEERING TIE ROD ASSEMBLY						
1	XDOZZ		OKAC7	9143-603-003	BOLT,MACHINE 5/8X3-1/2.....	1
2	XDOZZ		OKAC7	9223-264-000	WASHER,FLAT M16.....	4
3	XDOZZ		OKAC7	2033-101-00C	HOSE ASSEMBLY,NONME.....	2
4	XDOZZ		OKAC7	9162-926-00C	ADAPTER,STRAIGHT,PI.....	2
5	XDOZZ		OKAC7	9611-206-00Z	CYLINDER,ACTUATING.....	1
6	XDOZZ		OKAC7	9145-281-00A	NUT,SELF-LOCKING,HE 5/8.....	1
7	PAOZZ	5310-01-127-2470	OKAC7	9145-180-00L	NUT,SELF-LOCKING,HE M10.....	4
8	PAOZZ	5310-01-127-2490	OKAC7	9223-261-00C	WASHER,FLAT M10.....	4
9	XDOZZ		OKAC7	9146-311-003	SCREW,CAP,SOCKET HE M8X25MM.....	4
10	PAOZZ	5310-01-128-4457	OKAC7	9223-260-00G	WASHER,FLAT M8.....	4
11	XDOZZ		OKAC7	8984-002-000	BRACKET,MOUNTING.....	1
12	XDOZZ		OKAC7	8731-040-SSQ	STUD,PLAIN M10X40MM.....	4

END OF FIGURE

MKII-S BRIDGE ERECTION BOAT (BEB)

(NSN 1940-01-526-0770)

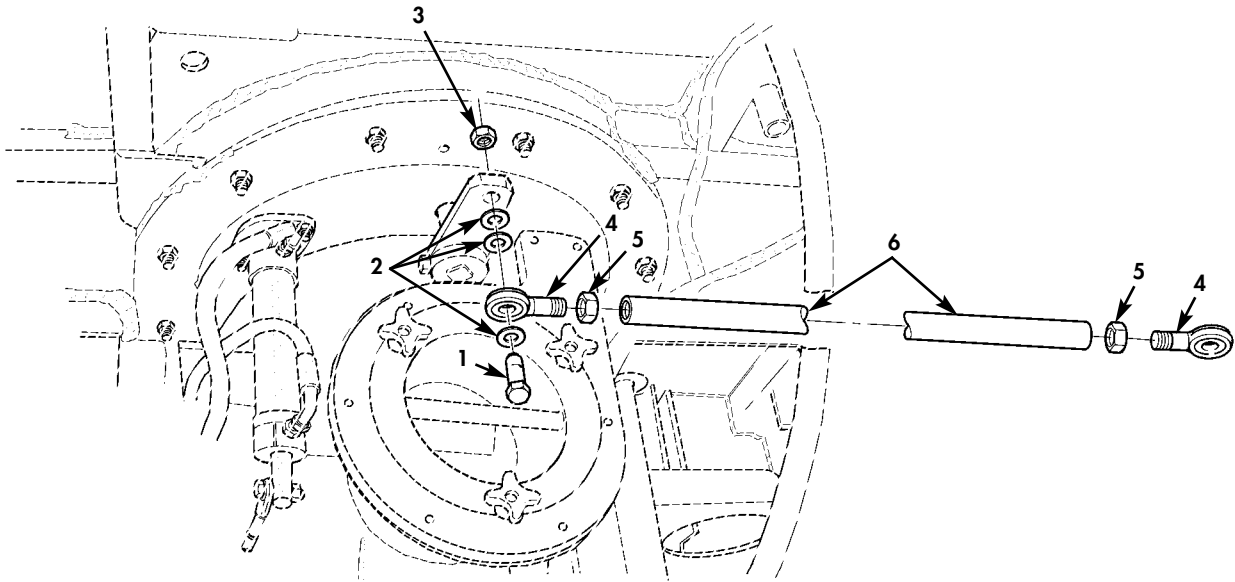

Figure 85. Steering Tie Rod.

(1) ITEM NO	(2) SMR CODE	(3) NSN	(4) CAGEC	(5) PART NUMBER	(6) DESCRIPTION AND USABLE ON CODE (UOC)	(7) QTY
GROUP 1400 JET DRIVE UNIT						
FIG. 85 STEERING TIE ROD						
1	XDOZZ		OKAC7	9143-601-00B	BOLT,MACHINE 5/8X2-1/2.....	1
2	XDOZZ		OKAC7	9223-264-000	WASHER,FLAT M16.....	3
3	XDOZZ		OKAC7	9145-281-00A	NUT,SELF-LOCKING,HE 5/8.....	1
4	XDOZZ		OKAC7	9612-526-00W	CLEVIS,ROD END.....	2
5	XDOZZ		OKAC7	9145-506-00C	NUT,PLAIN,HEXAGON 5/8.....	2
6	XDOZZ		OKAC7	8963-214-00T	ROD,THREADED END.....	1

END OF FIGURE

MKII-S BRIDGE ERECTION BOAT (BEB)

(NSN 1940-01-526-0770)

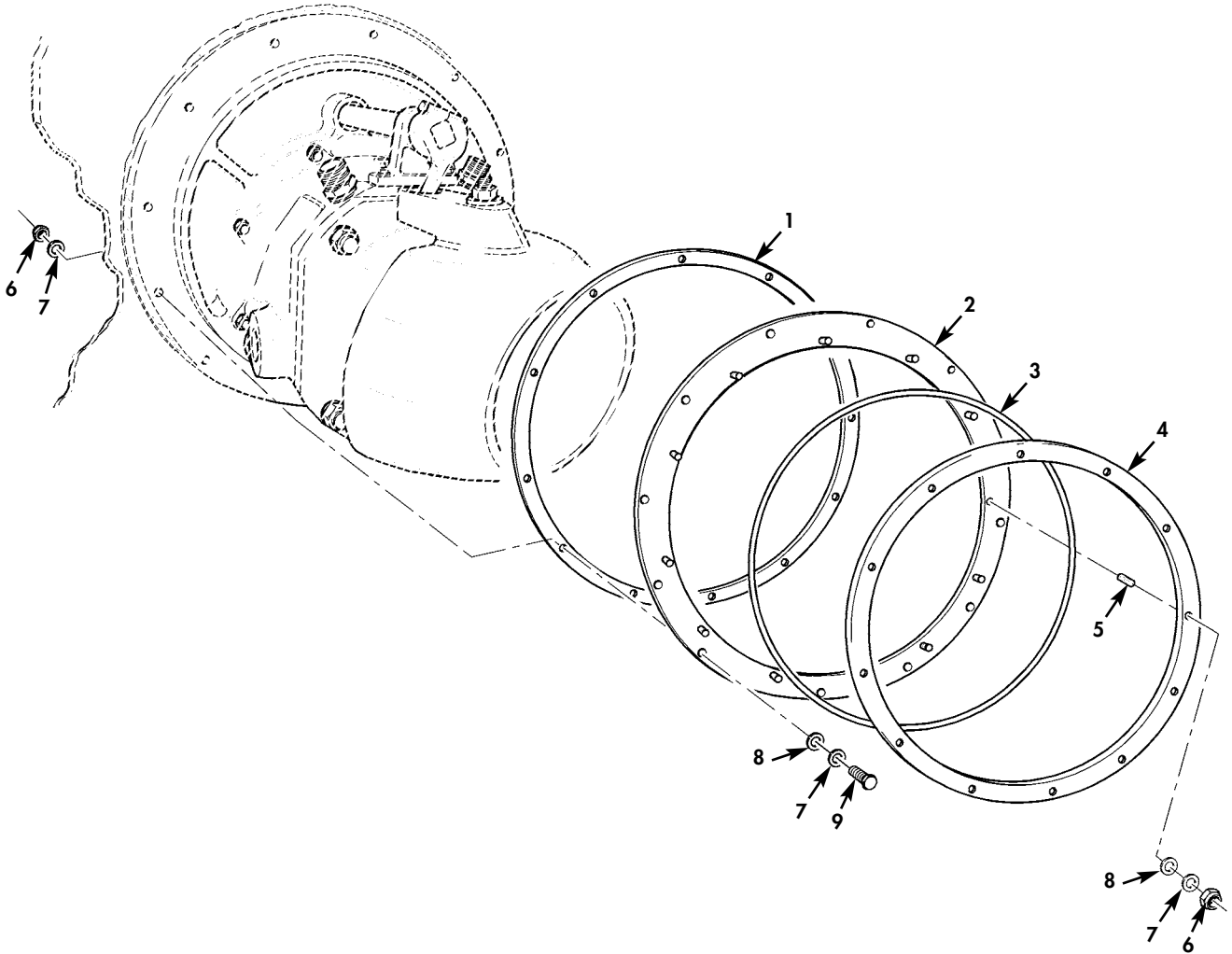

Figure 86. Scoop Adapter and Mounting Plate.

(1) ITEM NO	(2) SMR CODE	(3) NSN	(4) CAGEC	(5) PART NUMBER	(6) DESCRIPTION AND USABLE ON CODE (UOC)	(7) QTY
GROUP 1400 JET DRIVE UNIT						
FIG. 86 SCOOP ADAPTER AND MOUNTING PLATE						
1	XDOZZ		OKAC7	8978-031-00T	GASKET TRNSM FLANGE.....	1
2	XDOZZ		OKAC7	8978-028-004	FLANGE,TRANSOM.....	1
3	XDOZZ		OKAC7	8978-030-00W	O-RING.....	1
4	XDOZZ		OKAC7	8978-029-000	SEAL,NONMETALLIC RO.....	1
5	XDOZZ		OKAC7	8731-048-SSM	STUD,PLAIN M10X48MM.....	12
6	PAOZZ	5310-01-127-2470	OKAC7	9145-180-00L	NUT,SELF-LOCKING,HE M10.....	24
7	PAOZZ	5310-01-127-2490	OKAC7	9223-261-00C	WASHER,FLAT M10.....	36
8	PAOZZ	5310-01-129-7260	OKAC7	9223-211-00Z	WASHER,FIBER M10.....	24
9	PAOZZ	5306-01-124-1082	OKAC7	9142-354-00U	BOLT,MACHINE M10X50MM.....	12

END OF FIGURE

MKII-S BRIDGE ERECTION BOAT (BEB)

(NSN 1940-01-526-0770)

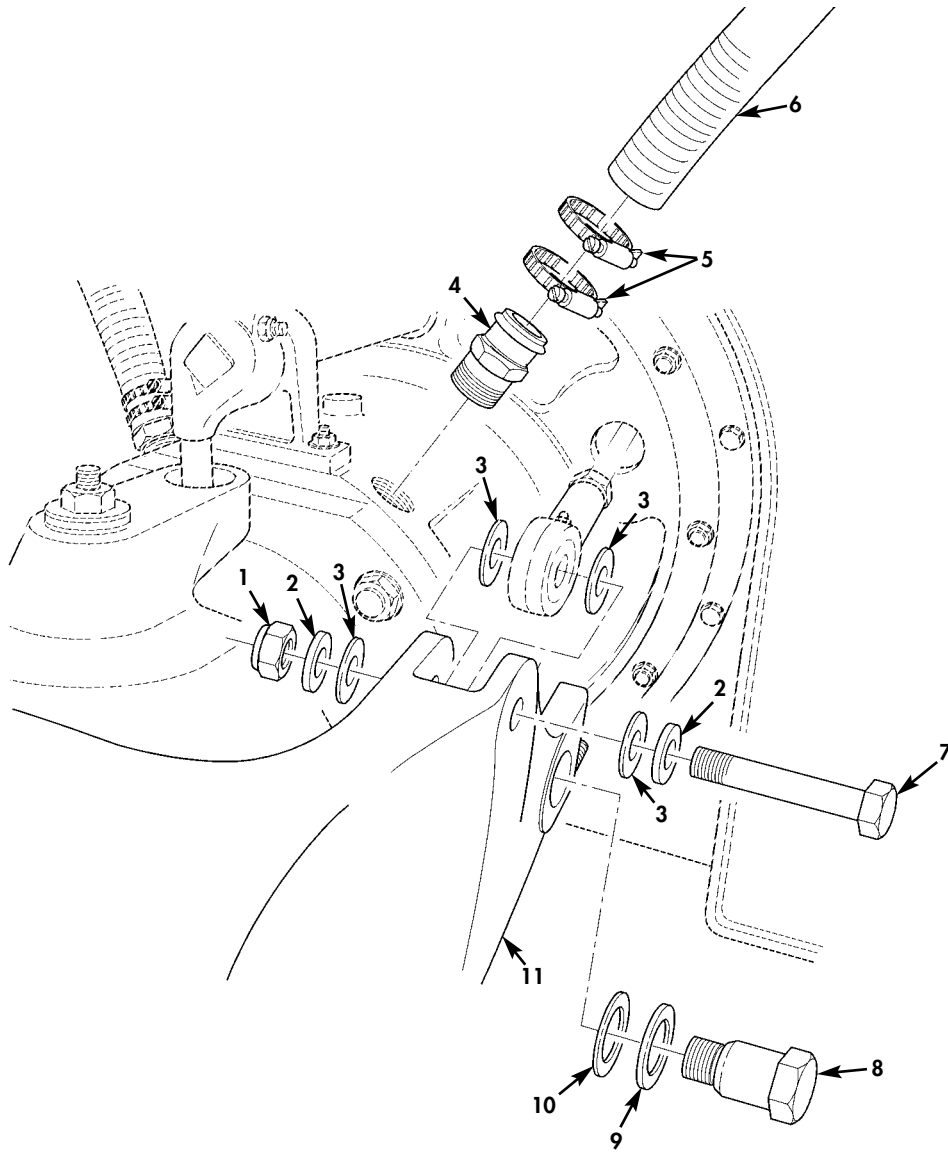

Figure 87. Hydrojet Scoop Reverse Deflector and Water Hoses.

(1) ITEM NO	(2) SMR CODE	(3) NSN	(4) CAGEC	(5) PART NUMBER	(6) DESCRIPTION AND USABLE ON CODE (UOC)	(7) QTY
GROUP 1400 JET DRIVE UNIT						
FIG. 87 HYDROJET SCOOP REVERSE DEFLECTOR AND WATER HOSES						
1	XDOZZ		OKAC7	9145-183-00Z	NUT,SELF-LOCKING,HE M16.....	1
2	XDOZZ		OKAC7	9223-264-000	WASHER,FLAT M16.....	2
3	XDOZZ		OKAC7	9223-214-00R	WASHER,FIBER M16.....	4
4	XDOZZ		39428	53505K81	ADAPTER,HOSE.....	2
5	PAOZZ	4730-00-908-3193	58536	A-A-52506-F-24	CLAMP,HOSE.....	4
6	MOOZZ		24161	46841540	HOSE,NONMETALLIC MAKE FROM HOSE,P/N 4684CF1INIDX50FT,59 INCHES LONG.....	2
7	XDOZZ		OKAC7	9142-454-00N	BOLT,MACHINE M16X90MM.....	1
8	XDOZZ		OKAC7	8978-040-00S	PIN,SHOULDER,HEADED.....	2
9	XDOZZ		OKAC7	8978-039-00Q	WASHER,FIBER..0.35MM.....	2
10	XDOZZ		OKAC7	8703-055-00P	WASHER,FLAT..0.35MM.....	2
11	XDOZZ		OKAC7	8978-024-00L	DEFLECTOR,REVERSE.....	1

END OF FIGURE

MKII-S BRIDGE ERECTION BOAT (BEB)

(NSN 1940-01-526-0770)

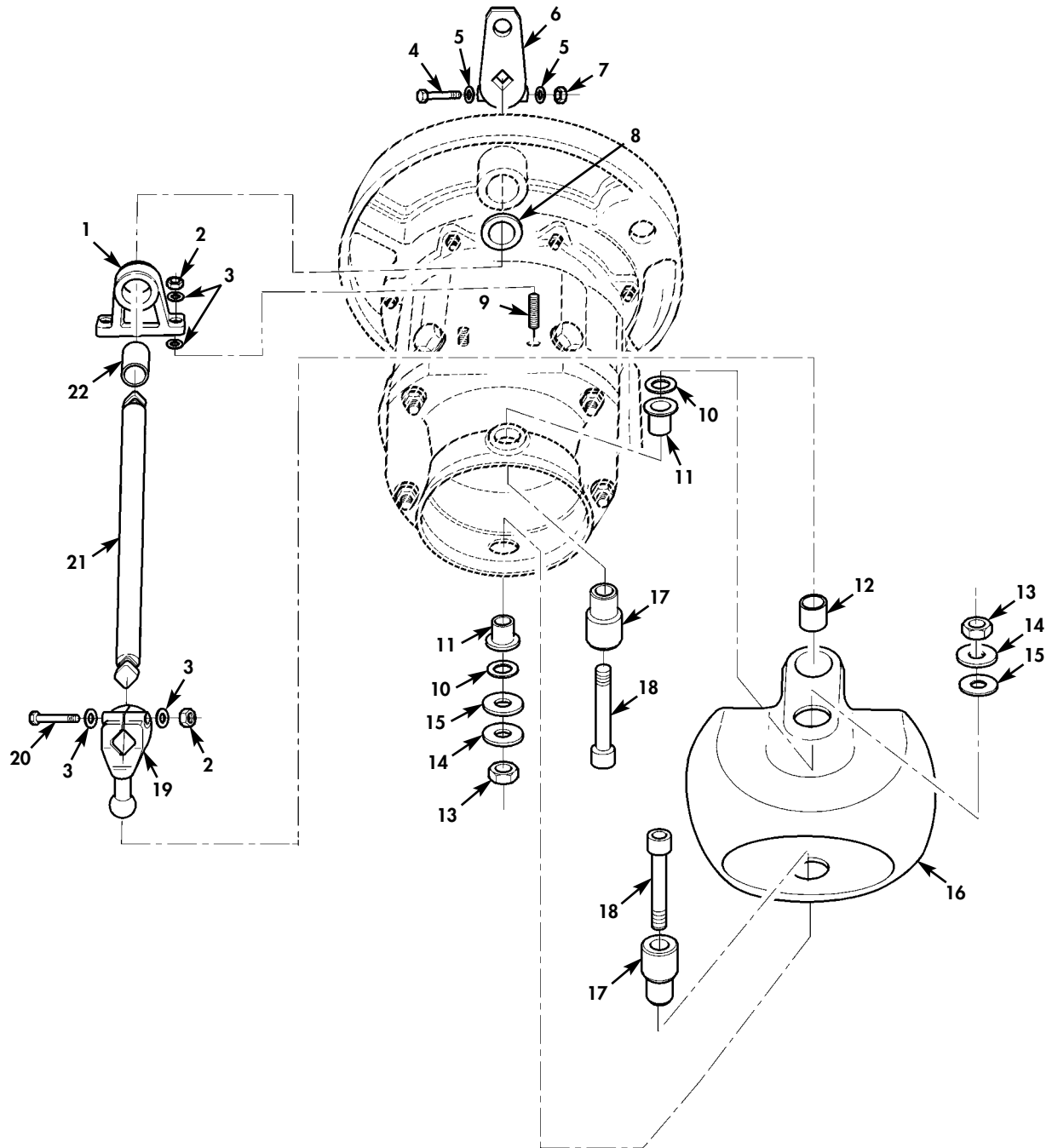

Figure 88. Hydrojet Steering Deflector.

(1) ITEM NO	(2) SMR CODE	(3) NSN	(4) CAGEC	(5) PART NUMBER	(6) DESCRIPTION AND USABLE ON CODE (UOC)	(7) QTY
GROUP 1400 JET DRIVE UNIT						
FIG. 88 HYDROJET STEERING DEFLECTOR						
1	XDOZZ		OKAC7	8700-032-00Z	SUPPORT BRACKET.....	1
2	PAOZZ	5310-01-128-4039	OKAC7	9145-179-00J	NUT,SELF-LOCKING,HE M8.....	3
3	PAOZZ	5310-01-129-2432	OKAC7	9223-210-00C	WASHER,FIBER M8.....	6
4	PAOZZ	5306-01-125-0817	80204	B18231A10070N	BOLT,MACHINE M10X70MM.....	1
5	PAOZZ	5310-01-127-2490	OKAC7	9223-261-00C	WASHER,FLAT M10.....	2
6	XDOZZ		OKAC7	8978-042-00J	STEERING LEVER INBO.....	1
7	PAOZZ	5310-01-127-2470	OKAC7	9145-180-00L	NUT,SELF-LOCKING,HE M10.....	1
8	XDOZZ		OKAC7	9411-461-004	SEAL,SHAFT.....	1
9	XDOZZ		OKAC7	8730-040-SSW	STUD M8X40MM.....	2
10	PAOZZ	5310-01-127-2327	OKAC7	7475-025-00X	WASHER,FIBER.....	2
11	XDOZZ		OKAC7	8700-046-00G	BUSH STEERING PIVOT.....	2
12	XDOZZ		OKAC7	8700-048-00Z	BUSH STEERING.....	1
13	PAOZZ	5310-01-121-5248	OKAC7	9145-181-00G	NUT,SELF-LOCKING M12.....	2
14	XDOZZ		OKAC7	8700-049-004	WASHER,STEERING PIV.....	2
15	XDOZZ		OKAC7	8700-056-00B	WASHER,INSULATING.....	2
16	XDOZZ		OKAC7	8700-023-009	STEERING DEFLECTOR.....	1
17	XDOZZ		OKAC7	8700-034-000	STEERING PIVOT.....	2
18	XDOZZ		OKAC7	9146-420-00R	CAP SCREW M12X70MM.....	2
19	XDOZZ		OKAC7	8700-033-004	STEERING LEVER OUTB.....	1
20	XDOZZ		OKAC7	9142-303-00U	BOLT,MACHINE M8X60MM.....	1
21	XDOZZ		OKAC7	8700-041-00Y	STEERING SHAFT.....	1
22	XDOZZ		OKAC7	9521-451-00M	BUSHING.....	1

END OF FIGURE

MKII-S BRIDGE ERECTION BOAT (BEB)

(NSN 1940-01-526-0770)

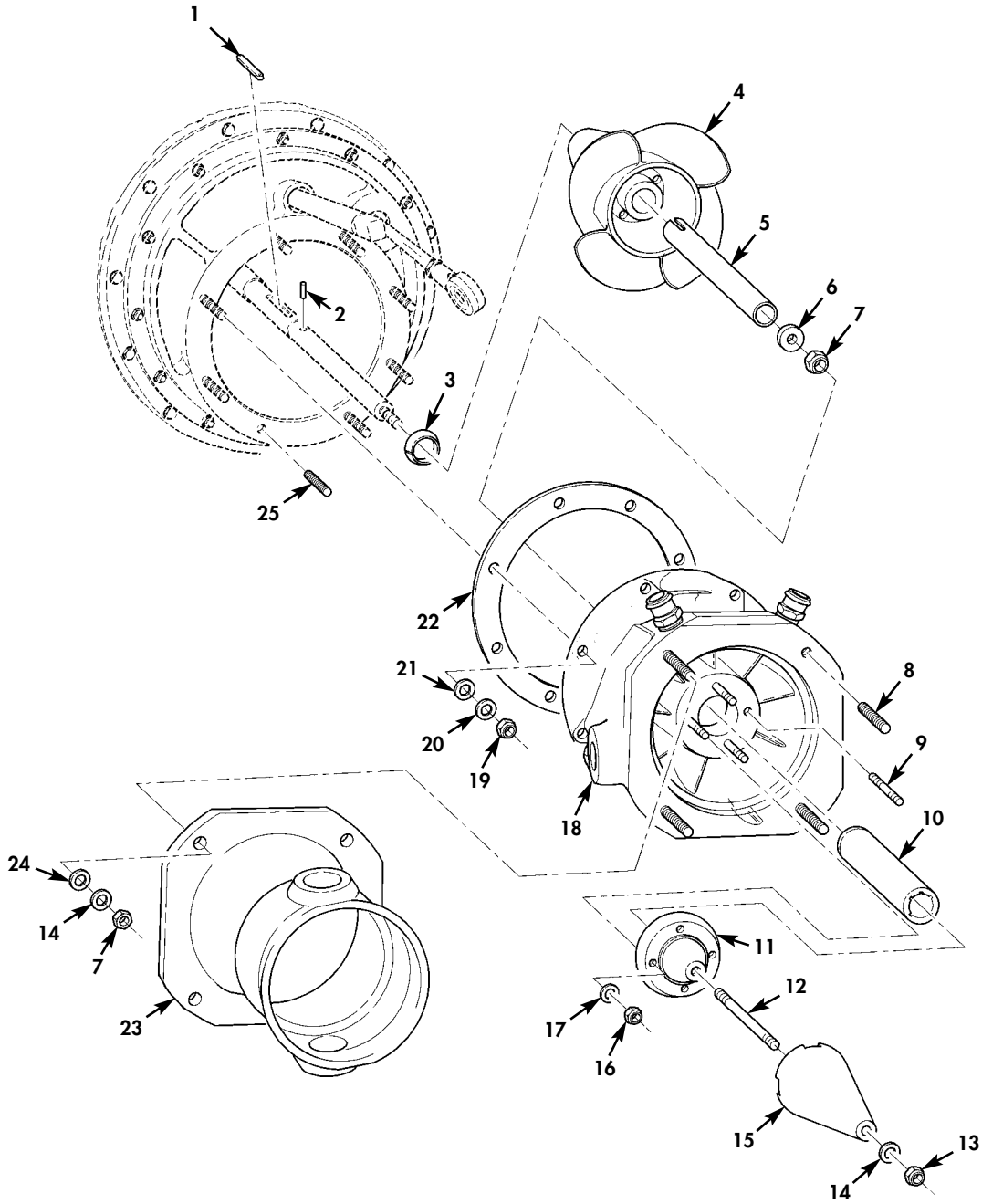

Figure 89. Hydrojet Impeller and Related Parts.

(1) ITEM NO	(2) SMR CODE	(3) NSN	(4) CAGEC	(5) PART NUMBER	(6) DESCRIPTION AND USABLE ON CODE (UOC)	(7) QTY
GROUP 1400 JET DRIVE UNIT						
FIG. 89 HYDROJET IMPELLER AND RELATED PARTS						
1	PAOZZ	5315-01-127-7431	OKAC7	7485-055-00B	KEY.....	1
2	XDOZZ		OKAC7	8700-084-004	PIN,RETAINING.....	1
3	XDOZZ		OKAC7	8729-052-006	CONE.....	1
4	XDOZZ		OKAC7	8932-016-004	IMPELLER.....	1
5	XDOZZ		OKAC7	8978-036-00Y	DRIVE SHAFT SLEEVE.....	1
6	PAOZZ	5310-01-128-6214	K1076	7550-056-00U	WASHER,SHAFT.....	1
7	XDOZZ		OKAC7	9145-183-00Z	NUT,SELF-LOCKING,HE M16.....	5
8	XDOZZ		OKAC7	8733-070-SSQ	STUD M16X70MM.....	4
9	XDOZZ		OKAC7	8730-040-SSW	STUD M8X40MM.....	4
10	XDOZZ		OKAC7	8978-011-00Z	DRIVE SHAFT BEARING.....	1
11	XDOZZ		OKAC7	8700-025-00V	END CONE.....	1
12	XDOZZ		OKAC7	8732-092-SSD	STUD M12X92MM.....	1
13	PAOZZ	5310-01-121-5248	OKAC7	9145-181-00G	NUT,SELF-LOCKING M12.....	1
14	XDOZZ		OKAC7	9223-264-00O	WASHER,FLAT M16.....	5
15	XDOZZ		OKAC7	8700-926-00V	ANODE CASTING.....	1
16	PAOZZ	5310-01-128-4039	OKAC7	9145-179-00J	NUT,SELF-LOCKING,HE M8.....	4
17	PAOZZ	5310-01-128-4457	OKAC7	9223-260-00G	WASHER,FLAT M8.....	4
18	XDOZZ		OKAC7	8978-021-0AC	REACTION TAILPIPE C.....	1
19	PAOZZ	5310-01-127-2470	OKAC7	9145-180-00L	NUT,SELF-LOCKING,HE M10.....	8
20	PAOZZ	5310-01-127-2490	OKAC7	9223-261-00C	WASHER,FLAT M10.....	8
21	PAOZZ	5310-01-129-7260	OKAC7	9223-211-00Z	WASHER,FIBER M10.....	8
22	XDOZZ		OKAC7	8978-043-00E	GASKET.....	1
23	XDOZZ		OKAC7	8978-022-00U	NOZZLE.....	1
24	XDOZZ		OKAC7	9223-214-00R	WASHER,FIBER M16.....	4
25	XDOZZ		OKAC7	8731-065-SSP	STUD,PLAIN M10X65MM.....	8

END OF FIGURE

MKII-S BRIDGE ERECTION BOAT (BEB)

(NSN 1940-01-526-0770)

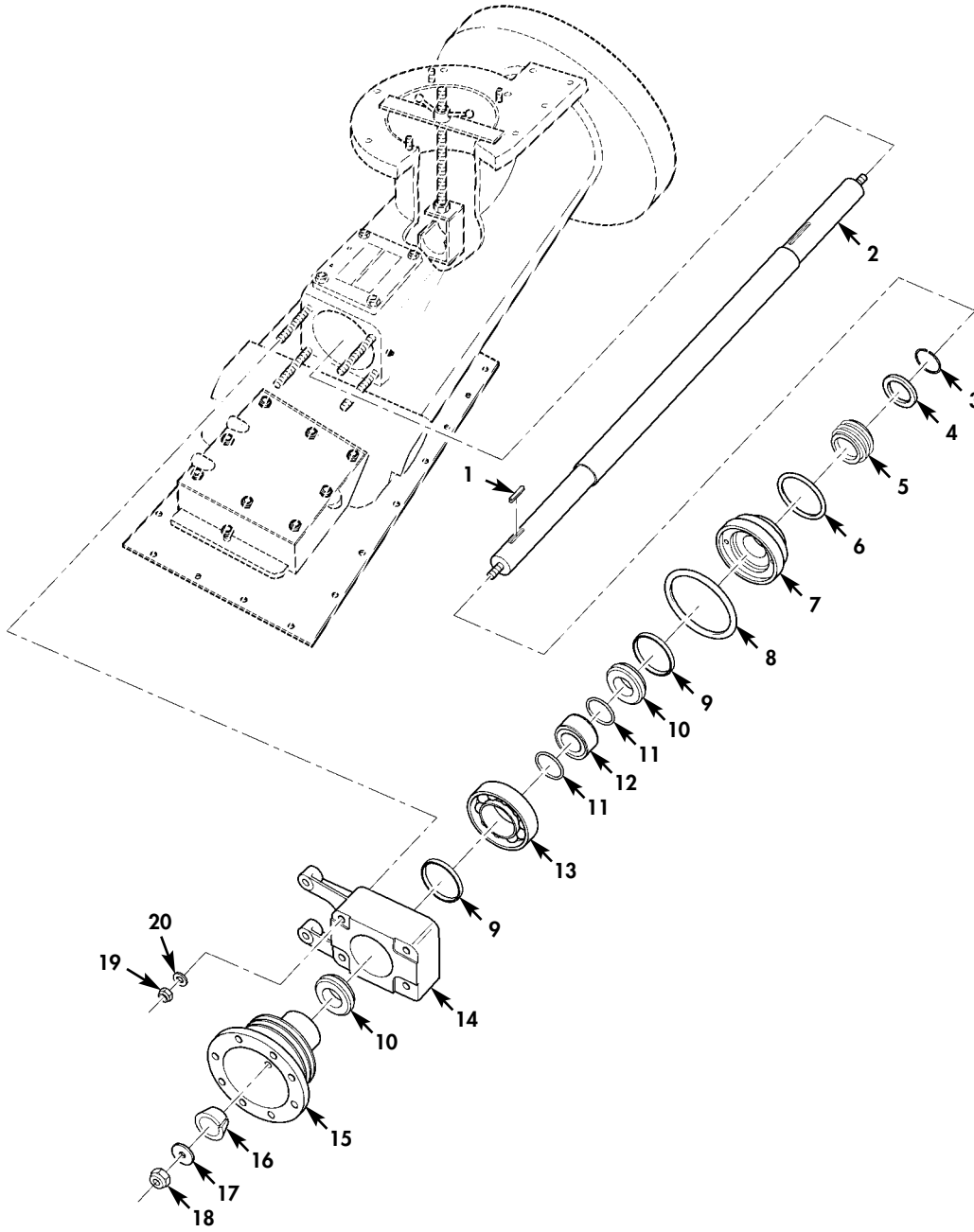

Figure 90. Hydrojet Driveshaft and Related Parts.

(1) ITEM NO	(2) SMR CODE	(3) NSN	(4) CAGEC	(5) PART NUMBER	(6) DESCRIPTION AND USABLE ON CODE (UOC)	(7) QTY
GROUP 1400 JET DRIVE UNIT						
FIG. 90 HYDROJET DRIVESHAFT AND RELATED PARTS						
1	XDHZZ		OKAC7	8729-040-00K	KEY.....	1
2	XDHZZ		OKAC7	8978-035-00B	DRIVE SHAFT.....	1
3	XDHZZ		OKAC7	9213-502-SSE	SNAP RING EXTERNAL.....	1
4	XDHZZ		OKAC7	8978-018-009	SEAL PLATE.....	1
5	XDHZZ		OKAC7	9470-050-0B3	MECHANICAL SEAL.....	1
6	XDHZZ		OKAC7	9327-018-00D	O-RING.....	1
7	XDHZZ		OKAC7	8978-005-00S	SEAL HOUSING.....	1
8	XDHZZ		OKAC7	9327-019-009	O-RING.....	1
9	XDHZZ		OKAC7	9411-459-006	RADIAL SHAFT SEAL.....	2
10	XDHZZ		OKAC7	8978-003-00X	SEAL SLEEVE.....	2
11	XDHZZ		OKAC7	9327-017-00H	O-RING.....	2
12	XDHZZ		OKAC7	8978-019-00X	BEARING SLEEVE.....	1
13	XDHZZ		OKAC7	9511-306-00B	BEARING,ROLLER,ENCASED.....	1
14	XDHZZ		OKAC7	8978-008-00E	BEARING CAP.....	1
15	XDHZZ		OKAC7	8985-061-00R	DRIVE FLANGE.....	1
16	XDHZZ		OKAC7	8729-052-006	CONE.....	1
17	PAHZZ	5310-01-128-6214	K1076	7550-056-00U	WASHER,SHAFT.....	1
18	PAHZZ	5310-01-127-2468	OKAC7	9145-185-000	NUT,SELF-LOCKING,HE. .M20.....	1
19	PAHZZ	5310-01-121-5248	OKAC7	9145-181-00G	NUT,SELF-LOCKING M12.....	4
20	PAHZZ	5310-01-127-2489	OKAC7	9223-262-00Z	WASHER,FLAT..M12.....	4

END OF FIGURE

MKII-S BRIDGE ERECTION BOAT (BEB)

(NSN 1940-01-526-0770)

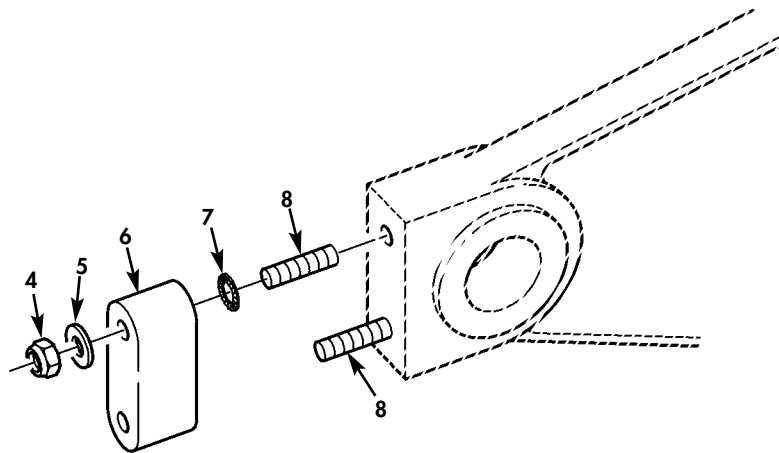
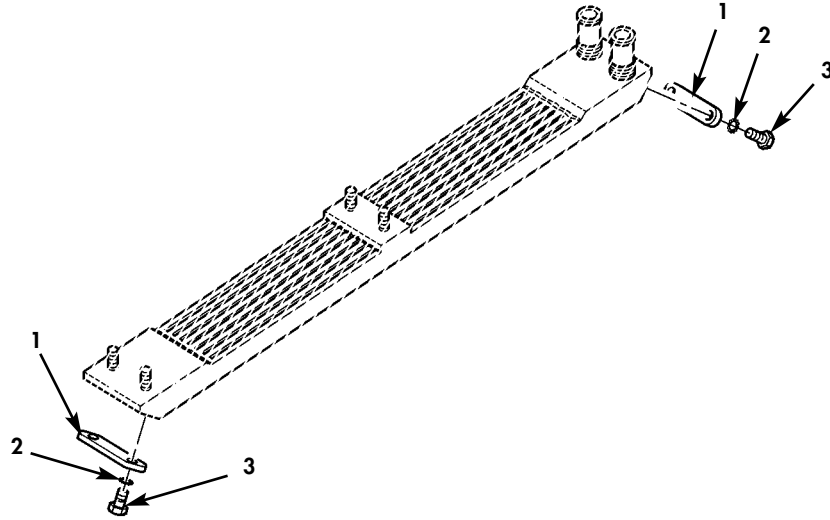

Figure 91. Jet Drive and Hull Anodes (Sheet 1 of 2).

MKII-S BRIDGE ERECTION BOAT (BEB)
(NSN 1940-01-526-0770)

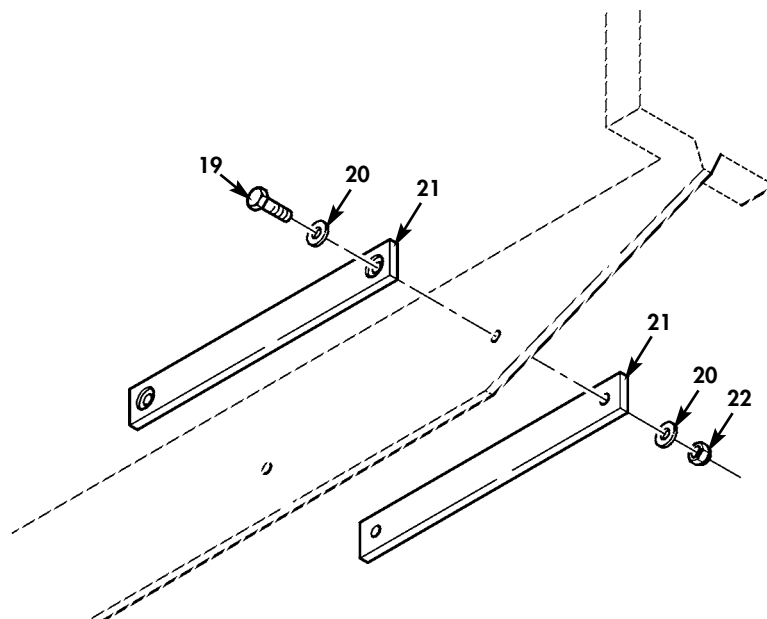
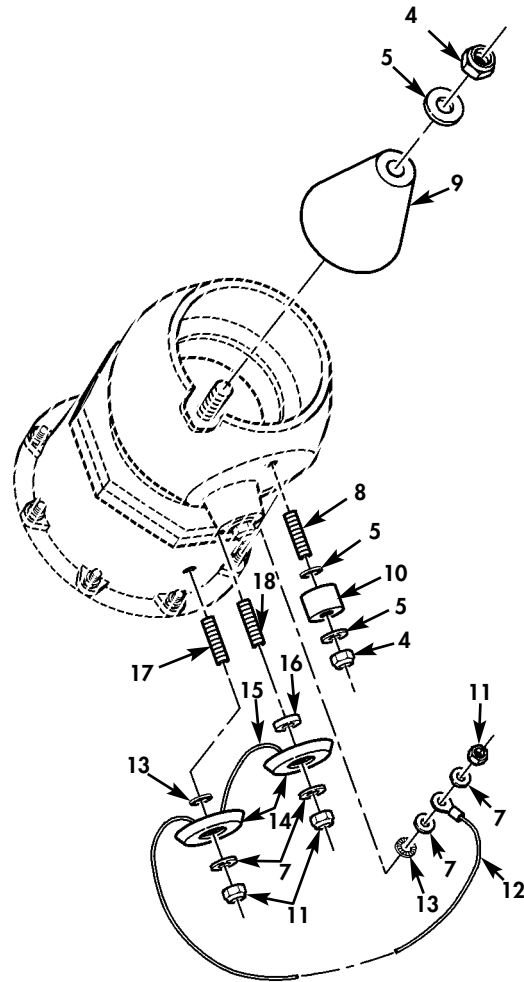

Figure 91. Jet Drive and Hull Anodes (Sheet 2 of 2).

(1) ITEM NO	(2) SMR CODE	(3) NSN	(4) CAGEC	(5) PART NUMBER	(6) DESCRIPTION AND USABLE ON CODE (UOC)	(7) QTY
GROUP 1400 JET DRIVE UNIT						
FIG. 91 JET DRIVE AND HULL ANODES						
1	KFOZZ		1PNP7	821900119	ZINC ANODE PART OF KIT P/N 8200119AK.....	2
2	KFOZZ		1PNP7	821900109	WASHER, LOCK PART OF KIT P/N 8200119AK.....	4
3	KFOZZ		1PNP7	821900023	SCREW, CAP, HEXAGON PART OF KIT P/N 8200119AK.....	4
4	PAOZZ	5310-01-128-4039	OKAC7	9145-179-00J	NUT, SELF-LOCKING, HE..M8.....	4
5	PAOZZ	5310-01-128-4457	OKAC7	9223-260-00G	WASHER, FLAT M8.....	5
6	XDOZZ		OKAC7	8978-926-00G	ANODE, CORROSION, PRE.....	1
7	PAOZZ	5310-01-127-2490	OKAC7	9223-261-00C	WASHER, FLAT M10.....	6
8	XDOZZ		OKAC7	8730-058-SSS	STUD M8X58MM.....	3
9	XDOZZ		OKAC7	8700-026-00S	ANODE, CORROSION, PRE.....	1
10	XDOZZ		OKAC7	8729-926-009	ANODE, CORROSION, PRE.....	1
11	PAOZZ	5310-01-127-2470	OKAC7	9145-180-00L	NUT, SELF-LOCKING, HE M10.....	3
12	XDOZZ		OKAC7	8729-086-12S	CABLE, ASSEMBLY, EART 120MM STAINLESS STEEL.....	1
13	PAOZZ	5310-01-129-7260	OKAC7	9223-211-00Z	WASHER, FIBER M10.....	2
14	XDOZZ		OKAC7	8700-037-00H	ANODE, CORROSION, PRE.....	2
15	XDOZZ		OKAC7	8729-086-15L	CABLE ASSEMBLY, EART 150MM STAINLESS STEEL.....	1
16	XDOZZ		OKAC7	8700-060-00V	SPACER, SLEEVE.....	1
17	XDOZZ		OKAC7	8731-033-SSH	STUD, PLAIN M10X33MM.....	1
18	XDOZZ		OKAC7	8731-042-SSG	STUD, PLAIN M10X42MM.....	1
19	XDOZZ		K3335	56-45-10	BOLT, MACHINE.....	2
20	PAOZZ	5310-00-809-4061	96906	MS27183-15	WASHER, FLAT..M10.....	4
21	PAOZZ	5342-01-122-3766	97403	13226E0287	ANODE, CORROSION PRE.....	2
22	PAOZZ	5310-99-477-3192	K3335	52-04-10	NUT, SELF-LOCKING, HE.....	2

END OF FIGURE

MKII-S BRIDGE ERECTION BOAT (BEB)

(NSN 1940-01-526-0770)

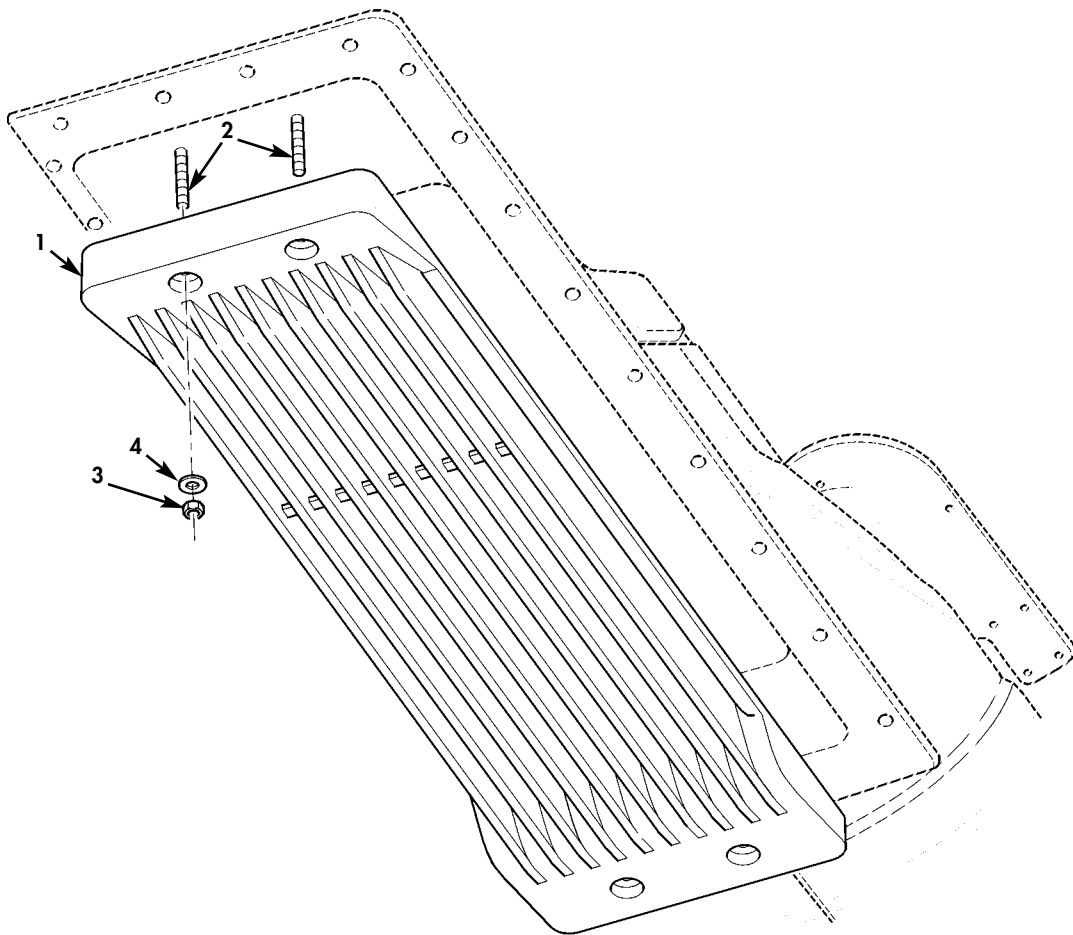

Figure 92. Hydrojet Intake Grate.

(1) ITEM NO	(2) SMR CODE	(3) NSN	(4) CAGEC	(5) PART NUMBER	(6) DESCRIPTION AND USABLE ON CODE (UOC)	(7) QTY
GROUP 1500 ACCESSORY ITEMS						
FIG. 92 HYDROJET INTAKE GRATE						
1	XDOZZ		0KAC7	2032-973-00F	GRILL CASTING.....	1
2	XDOZZ		0KAC7	8732-050-SSC	STUD M12X50MM.....	4
3	PAOZZ	5310-01-121-5248	0KAC7	9145-181-00G	NUT,SELF-LOCKING M12.....	4
4	XDOZZ		0KAC7	9223-612-009	WASHER,FLAT M12.....	4

END OF FIGURE

MKII-S BRIDGE ERECTION BOAT (BEB)

(NSN 1940-01-526-0770)

1 — 2 thru 14

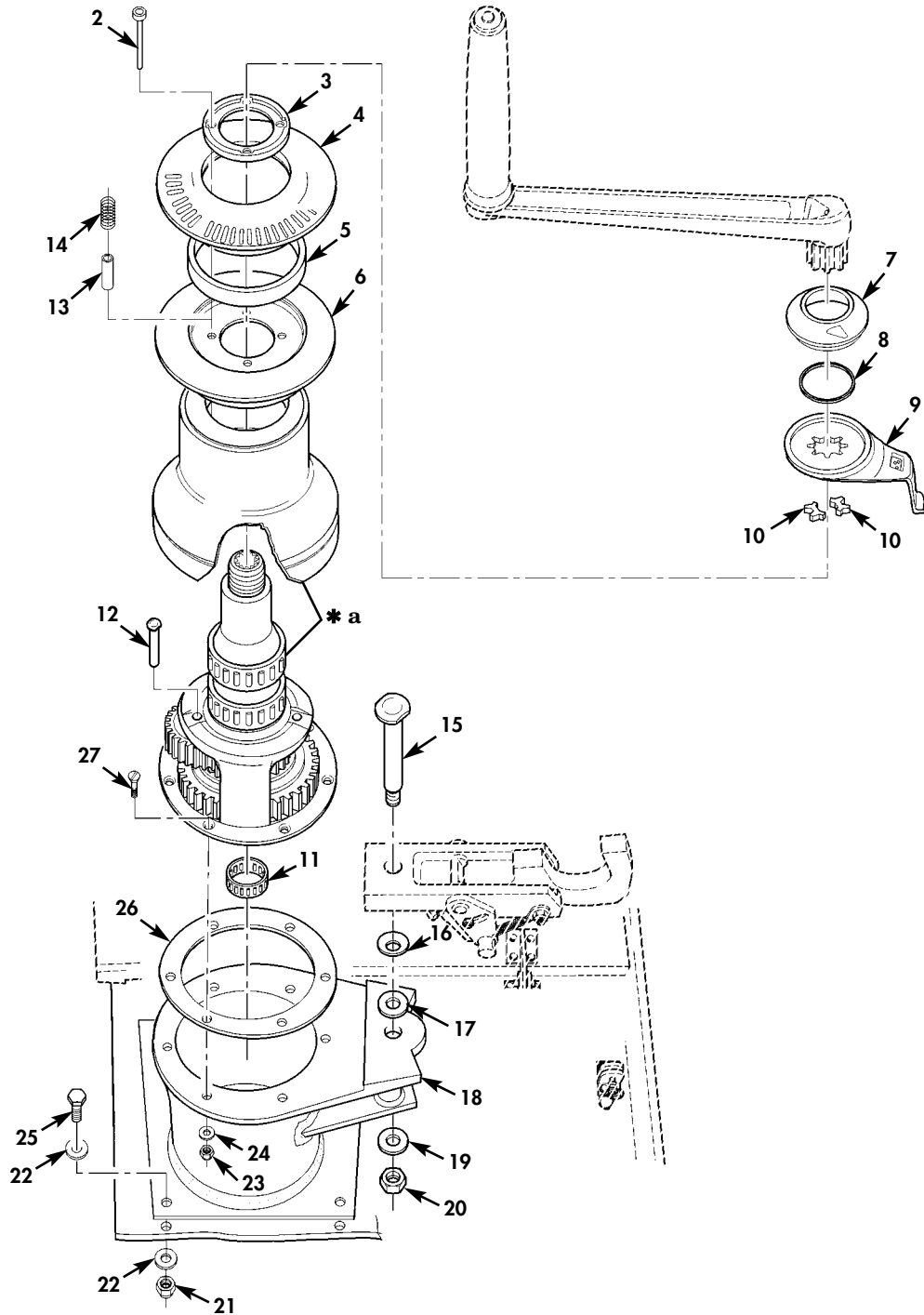

* a PART OF ITEM 1

Figure 93. Capstan and Hook Assembly (Sheet 1 of 2).

MKII-S BRIDGE ERECTION BOAT (BEB)

(NSN 1940-01-526-0770)

28 — 29
thru
48

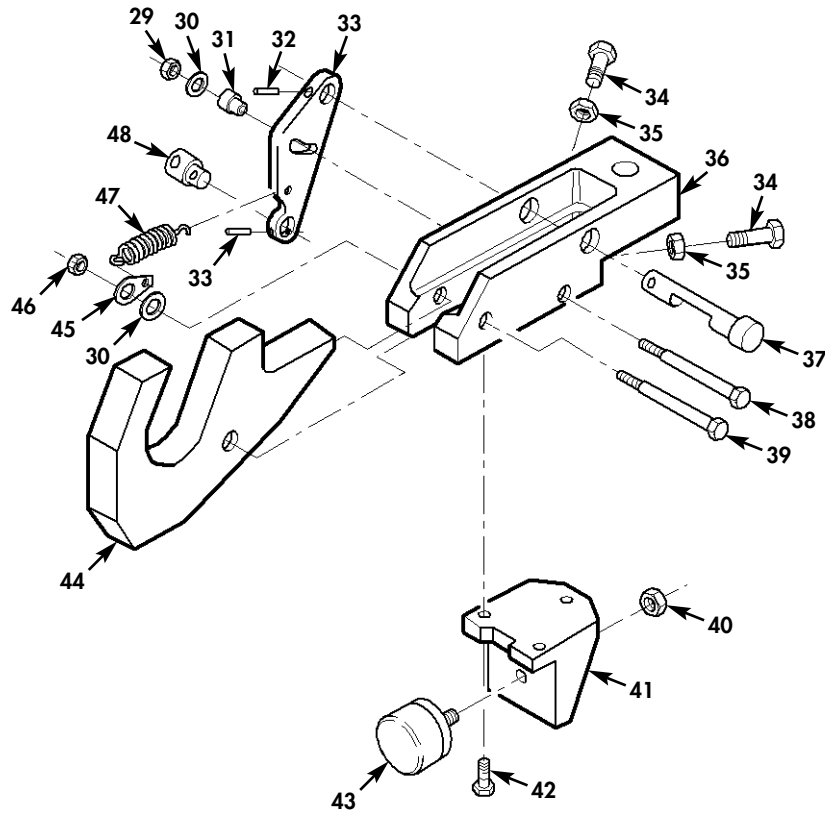

Figure 93. Capstan and Hook Assembly (Sheet 2 of 2).

(1) ITEM NO	(2) SMR CODE	(3) NSN	(4) CAGEC	(5) PART NUMBER	(6) DESCRIPTION AND USABLE ON CODE (UOC)	(7) QTY
GROUP 1500 ACCESSORY ITEMS						
FIG. 93 CAPSTAN AND HOOK ASSEMBLY						
1	PAOOO	3950-99-786-6644	K3488	WSD0166	CAPSTAN.....	1
2	XDOZZ		8D492	B0746	.SCREW,CAP, SOCKET HE.....	4
3	XDOZZ		8D492	45000525	.SPRING RETAINER.....	1
4	XDOZZ		8D492	45000505	.UPPER CROWN.....	1
5	XDOZZ		8D492	45000508	.RING,STRIPPER.....	1
6	XDOZZ		8D492	45000509	.LOWER CROWN.....	1
7	XDOZZ		8D492	45000100	.CHROME TOP CAP.....	1
8	XDOZZ		8D492	B6061	.O-RING.....	1
9	XDOZZ		8D492	45000503	.ARM,ADJUSTING DEVIC.....	1
10	XDOZZ		8D492	45000102	.COLLET SET,MACHINE.....	2
11	XDOZZ		8D492	15000019	.BEARING UNIT,ROLLER.....	1
12	XDOZZ		8D492	45000524	.PIN,STRAIGHT,HEADED.....	1
13	XDOZZ		8D492	45000513	.SPACER,AUXILLARY,SP.....	4
14	XDOZZ		8D492	45000512	.SPRING,HELICAL,COMP.....	4
15	PAOZZ	5315-01-223-3537	97403	13226E0467	PIN,SHOULDER,HEADED.....	1
16	PAOZZ	5310-01-266-0783	97403	13226E0436	WASHER SPRING TENS1.1.120.....	1
17	XDOZZ		39428	98370A039	WASHER,FLAT 1-1/8.....	1
18	XDOZZ		K3335	3051-03K-02-01	FOUNDATION,CAPSTAN.....	1
19	PAOZZ	5310-00-584-7799	80205	MS15795-822	WASHER,FLAT.....	1
20	PAOZZ	5310-01-223-3163	15526	985-M20X2.5	NUT,SELFLOCKING.....	1
21	XDOZZ		39428	93625A500	NUT,SELF-LOCKING M16.....	4
22	PAOZZ	5310-00-951-7209	96906	MS27183-22	WASHER,FLAT.....	8
23	PAOZZ	5310-99-316-1162	K3335	52-04-08	NUT,SELF-LOCKING,HE.....	6
24	PAOZZ	5310-00-625-5756	80205	MS15795-812	WASHER,FLAT.....	6
25	PAOZZ	5306-01-123-0482	80204	B18231A16055N	BOLT,MACHINE.....	4
26	XDOZZ		K3335	3051-03K-01-01	GASKET.....	1
27	PAOZZ	5305-99-311-2949	K3335	53-40-08	SCREW,MACHINE. M8X40MM.....	6
28	PAOOO	2540-01-223-8822	97403	13226E0470	COUPLER,DRAWBAR HOOK.....	1
29	PAOZZ	5310-99-316-1162	K3335	52-04-08	.NUT,SELF-LOCKING,HE.....	1
30	PAOZZ	5310-00-087-7493	96906	MS27183-13	.WASHER,FLAT.....	2
31	PAOZZ	5365-01-223-3530	97403	13226E0438	.SPACER,SLEEVE.....	1
32	PAOZZ	5315-00-058-9771	80205	MS16562-233	.PIN,SPRING.....	1
33	PAOZZ	3040-01-223-3448	97403	13226E0434	.LEVER,REMOTE CONTRO.....	1
34	PAOZZ	5306-99-533-9335	K3335	56-35-10	.BOLT,MACHINE. M10X35MM.....	2
35	PAOZZ	5310-01-127-2456	OKAC7	9145-105-00B	.NUT,PLAIN,HEXAGON. M10.....	2
36	PAOZZ	4030-01-223-3450	97403	13226E0465	.BODY,TOWING HOOK.....	1
37	PAOZZ	5315-01-223-3447	97403	13226E0435	.PIN,GROOVED HEADED.....	1
38	PAOZZ	5306-01-223-3527	97403	13226E0463-1	.BOLT,EXTERNALLY,REL.....	1
39	PAOZZ	5306-01-225-0452	97403	13226E0463-2	.BOLT,EXTERNALLY REL.....	1
40	PAOZZ	5310-99-477-3192	K3335	52-04-10	.NUT,SELF-LOCKING,HE.....	1
41	PAOZZ	5340-01-223-8823	97403	13226E0466	.BRACKET,MOUNTING.....	1
42	PAOZZ	5305-99-382-5620	K3335	57-30-08	.SCREW,CAP,HEXAGON H M8X30MM.....	3
43	PAOZZ	4030-01-226-7490	97403	13226E0469	.BUFFER,CIRCULAR.....	1
44	PAOZZ	2540-01-223-3446	97403	13226E0464	.HOOK,TOWING.....	1
45	PAOZZ	5342-01-223-3445	97403	13226E0437	.RETAINER,SPRING.....	1
46	PAOZZ	5310-01-121-5248	80204	B18163A120	.NUT,SELF-LOCKING.....	1
47	PAOZZ	5360-01-236-2077	96906	MS24586-C204	.SPRING,HELICAL,EXTE.....	1
48	PAOZZ	4030-01-223-3449	97403	13226E0460	.BOSS,TOWING HOOK.....	1

END OF FIGURE

MKII-S BRIDGE ERECTION BOAT (BEB)

(NSN 1940-01-526-0770)

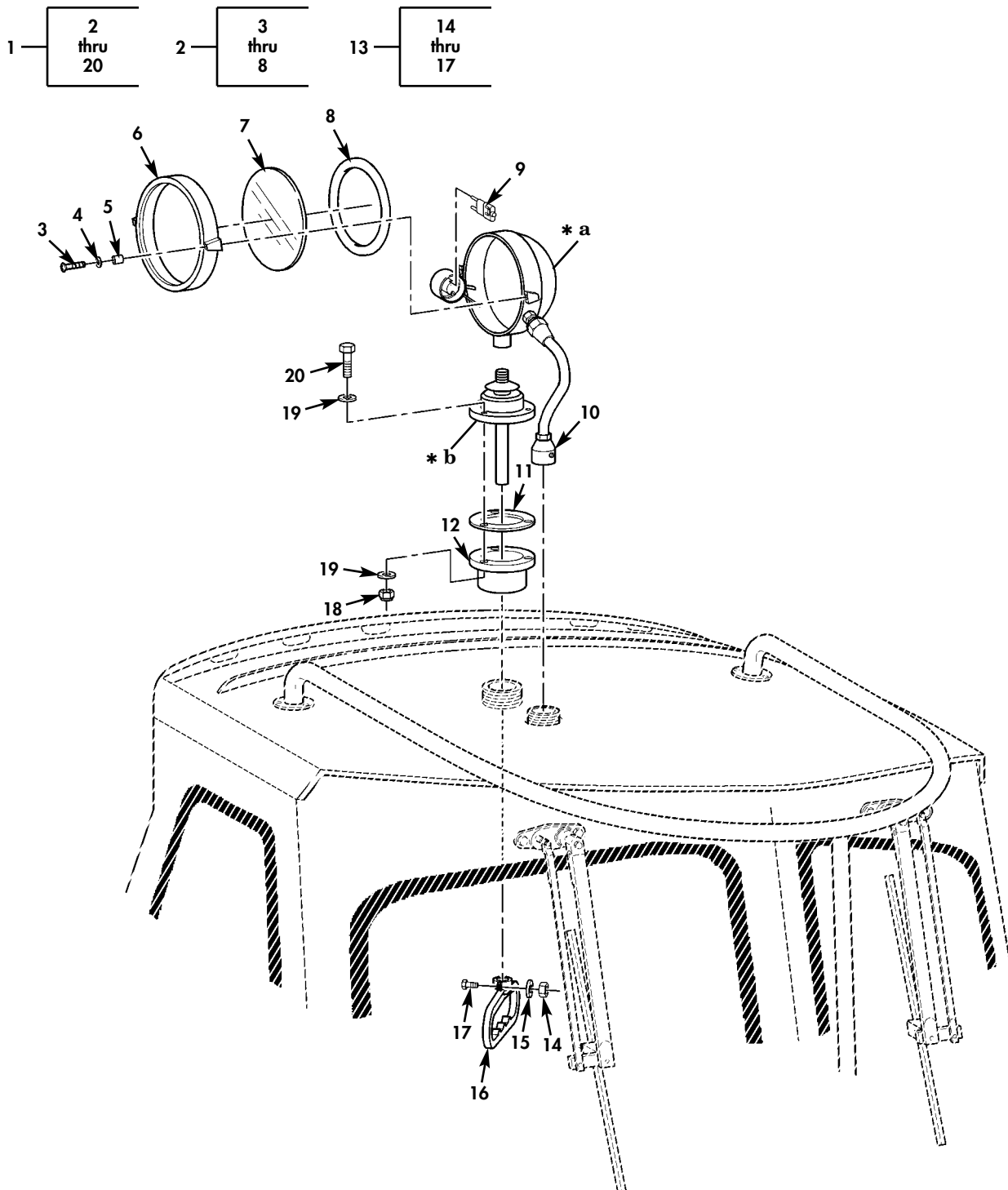

- * a PART OF ITEM 1
- * b PART OF ITEM 13

Figure 94. Searchlight Assembly.

(1) ITEM NO	(2) SMR CODE	(3) NSN	(4) CAGEC	(5) PART NUMBER	(6) DESCRIPTION AND USABLE ON CODE (UOC)	(7) QTY
GROUP 1500 ACCESSORY ITEMS						
FIG. 94 SEARCHLIGHT ASSEMBLY						
1	XDOOO		K3335	3051-07E-01-01	SEARCHLIGHT ASSEMBLY.....	1
2	XDOOO		K0165	C15335	.FRONT BEZEL ASSEMBLY.....	1
3	XDOZZ		K0165	C02674	..SCREW,BEZEL.....	2
4	XDOZZ		K0165	C15273	..WASHER,BEZEL..M5.....	2
5	XDOZZ		K0165	C02065	..SLEEVE,SLEEVE.....	2
6	XDOZZ		K0165	C05502	..BEZEL SUB ASSEMBLY.....	1
7	XDOZZ		K0165	C01911	..LENS,SEARCHLIGHT.....	1
8	XDOZZ		K0165	C01470	..GASKET,LENS.....	1
9	PAOZZ	6240-99-477-2298	K7679	M67	.LAMP,INCANDESCENT.....	1
10	XDOZZ		97403	13226E0351	.CONNECTOR,PLUG,ELEC 2 PIN.....	1
11	XDOZZ		K0165	C15790	.BASE GASKET.....	1
12	XDOZZ		97403	13226E0238	.BASE,SEARCHLIGHT.....	1
13	XDOOO		K0165	C15336-01	.BALL TUBE ASSEMBLY.....	1
14	XDOZZ		K0165	C06267	..NUT,PLAIN,HEXAGON..M6.....	1
15	XDOZZ		K0165	C06997	..WASHER,FLAT..M6.....	1
16	XDOZZ		K0165	C01101	..GRIP HANDLE.....	1
17	XDOZZ		K0165	C09580	..SCREW,CAP,HEXAGON,H..M6X25MM.....	1
18	PAOZZ	5310-01-519-6421	39428	93625A200	.NUT,SELF-LOCKING HE M5.....	3
19	PAOZZ	5310-00-809-8546	96906	MS27183-8	.WASHER,FLAT..M5.....	6
20	XDOZZ		K3335	54-20-05	.SCREW,MACHINE PAN H.....	3

END OF FIGURE

MKII-S BRIDGE ERECTION BOAT (BEB)

(NSN 1940-01-526-0770)

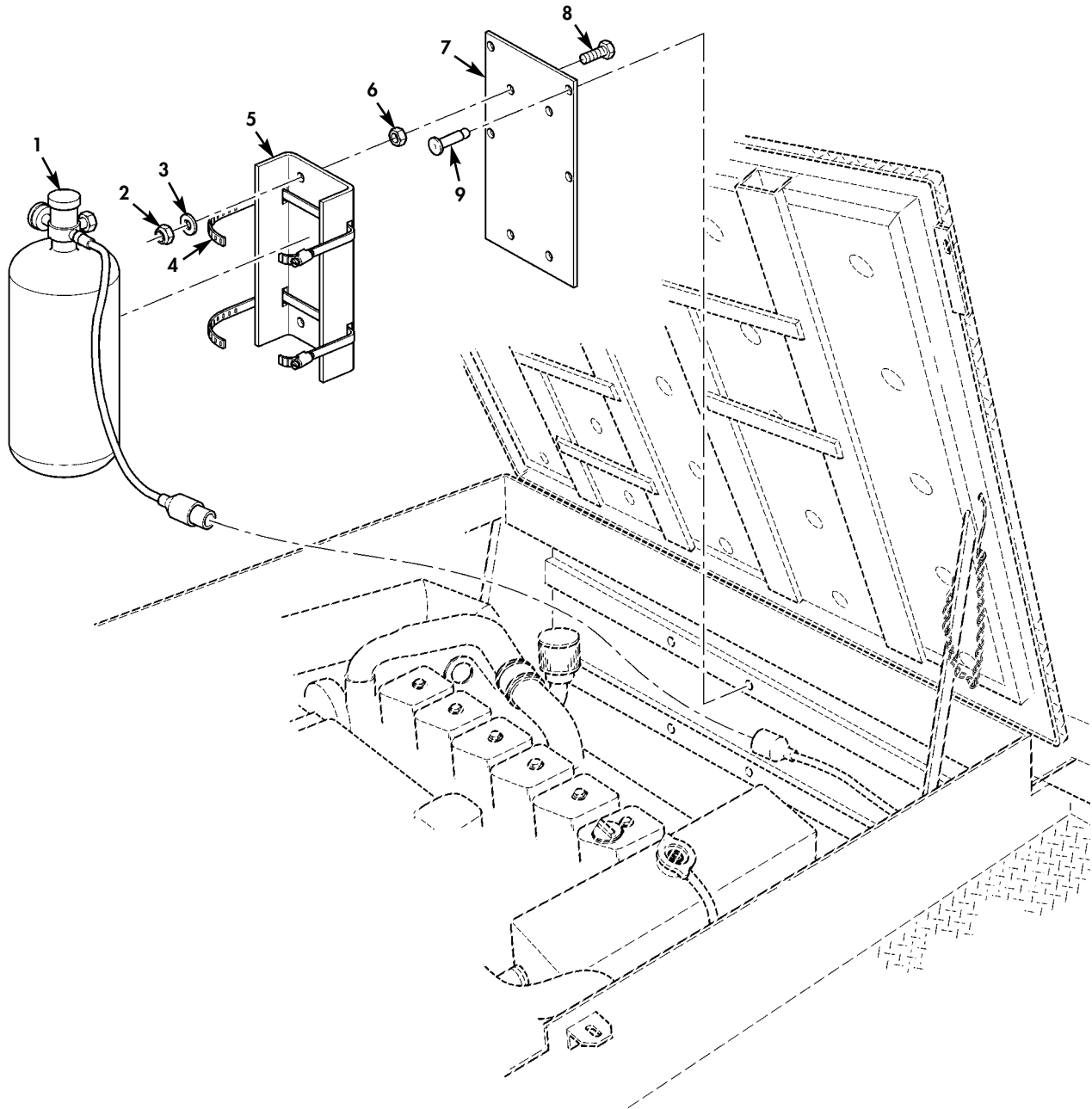

Figure 95. Automatic Fire Extinguisher and Alarm (Sheet 1 of 2).

MKII-S BRIDGE ERECTION BOAT (BEB)

(NSN 1940-01-526-0770)

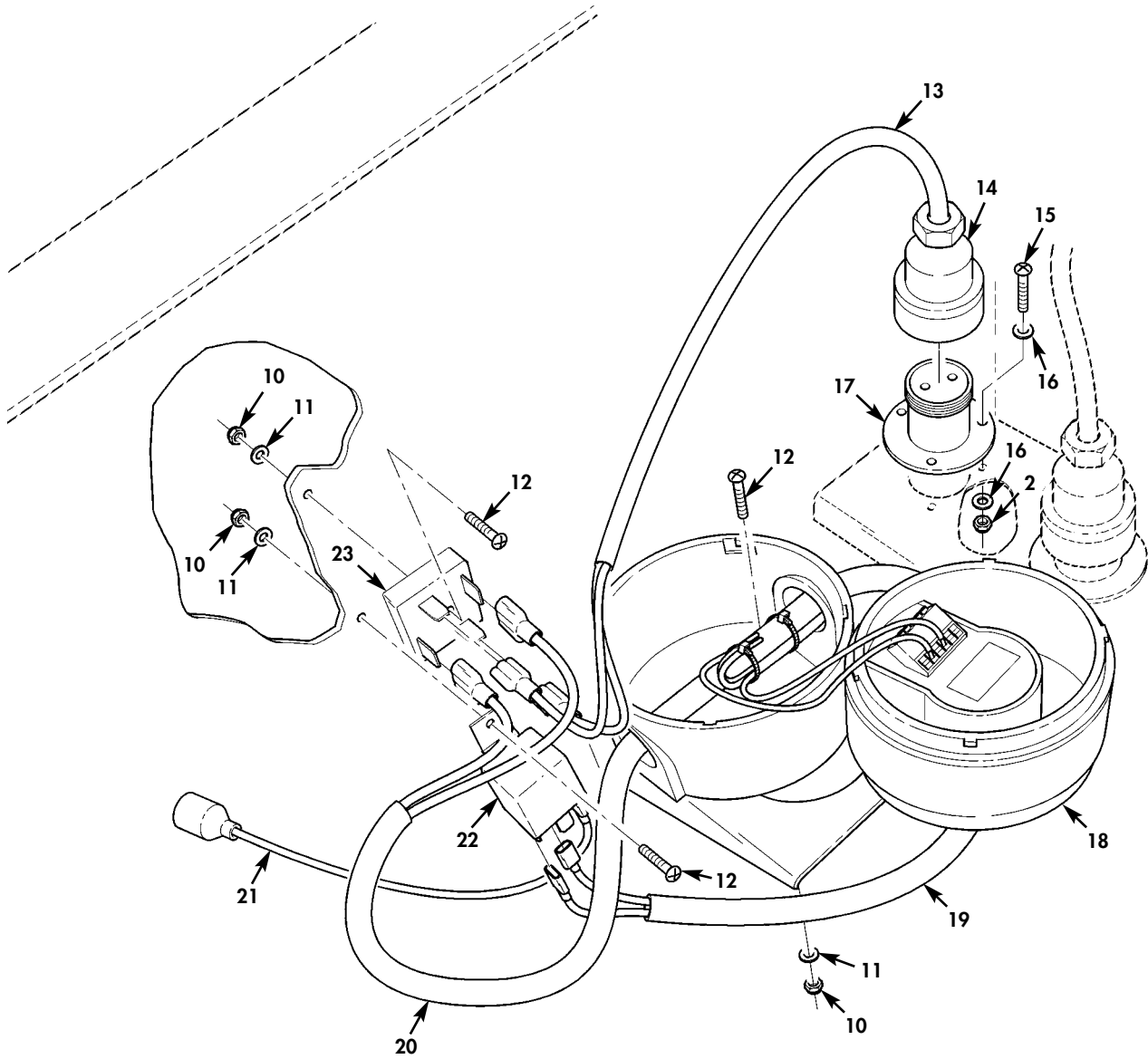

Figure 95. Automatic Fire Extinguisher and Alarm (Sheet 2 of 2).

(1) ITEM NO	(2) SMR CODE	(3) NSN	(4) CAGEC	(5) PART NUMBER	(6) DESCRIPTION AND USABLE ON CODE (UOC)	(7) QTY
GROUP 1500 ACCESSORY ITEMS						
FIG. 95 AUTOMATIC FIRE EXTINGUISHER AND ALARM						
1	XDOZZ		06535	130-303	FIRE EXTINGUISHER.....	1
2	PAOZZ	5310-01-510-8172	39428	93625A150	NUT,SELF-LOCKING,HE M4 NYLON INSERT	7
3	XDOZZ		39428	90945A761	WASHER,FLAT 0.250 INCH.....	4
4	XDOZZ		06535	121-026	TUBE CLAMP.....	2
5	XDOZZ		06535	122-212	BRACKET.....	1
6	XDOZZ		39428	90730A015	NUT,PLAIN,HEXAGON #10-32.....	4
7	XDOZZ		K3335	3051-SK-09-01	PLATE,MOUNTING.....	1
8	XDOZZ		39428	92314A115	SCREW,MACHINE HEXAG #4-40X1.000 INCH.....	4
9	XDOZZ		39428	97066A019	RIVET,BLIND.....	4
10	PAOZZ	5310-01-531-1709	2V507	90101A004	NUT,PLAIN,HEXAGON..4-40.....	3
11	PAOZZ	5310-00-225-5328	80205	MS15795-841	WASHER,FLAT 0.188.....	3
12	XDOZZ		39428	92314A112	SCREW,MACHINE,HEX H #4-40X0.630....	3
13	XDOZZ		K3335	3051-06H-01-1	WIRE,ELECTRICAL.....	1
14	PAOZZ	5935-99-202-2483	K1171	12S	CONNECTOR,PLUG,ELEC.....	1
15	PAOZZ	5305-04-519-6416	39428	92000A226	SCREW,MACHINE M4X16MM.....	3
16	XDOZZ		39428	93849A102	WASHER,FLAT M4.....	6
17	PAOZZ	5935-01-120-7507	U0119	N662	SOCKET,ELECTRICAL.....	1
18	XDOZZ		KA160	ROSHNI	ALARM,AUDIBLE.....	1
19	XDOZZ		K3335	3051-06H-01-3	WIRE,ELECTRICAL.....	1
20	XDOZZ		K3335	3051-06H-01-2	WIRE,ELECTRICAL.....	1
21	XDOZZ		K3335	3051-06H-01-4	WIRE,ELECTRICAL.....	1
22	XDOZZ		K2504	359-6302	RELAY 40A,24VDC.....	1
23	XDOZZ		K2504	227-8621	BRIDGE,RECTIFIER.....	1

END OF FIGURE

MKII-S BRIDGE ERECTION BOAT (BEB)

(NSN 1940-01-526-0770)

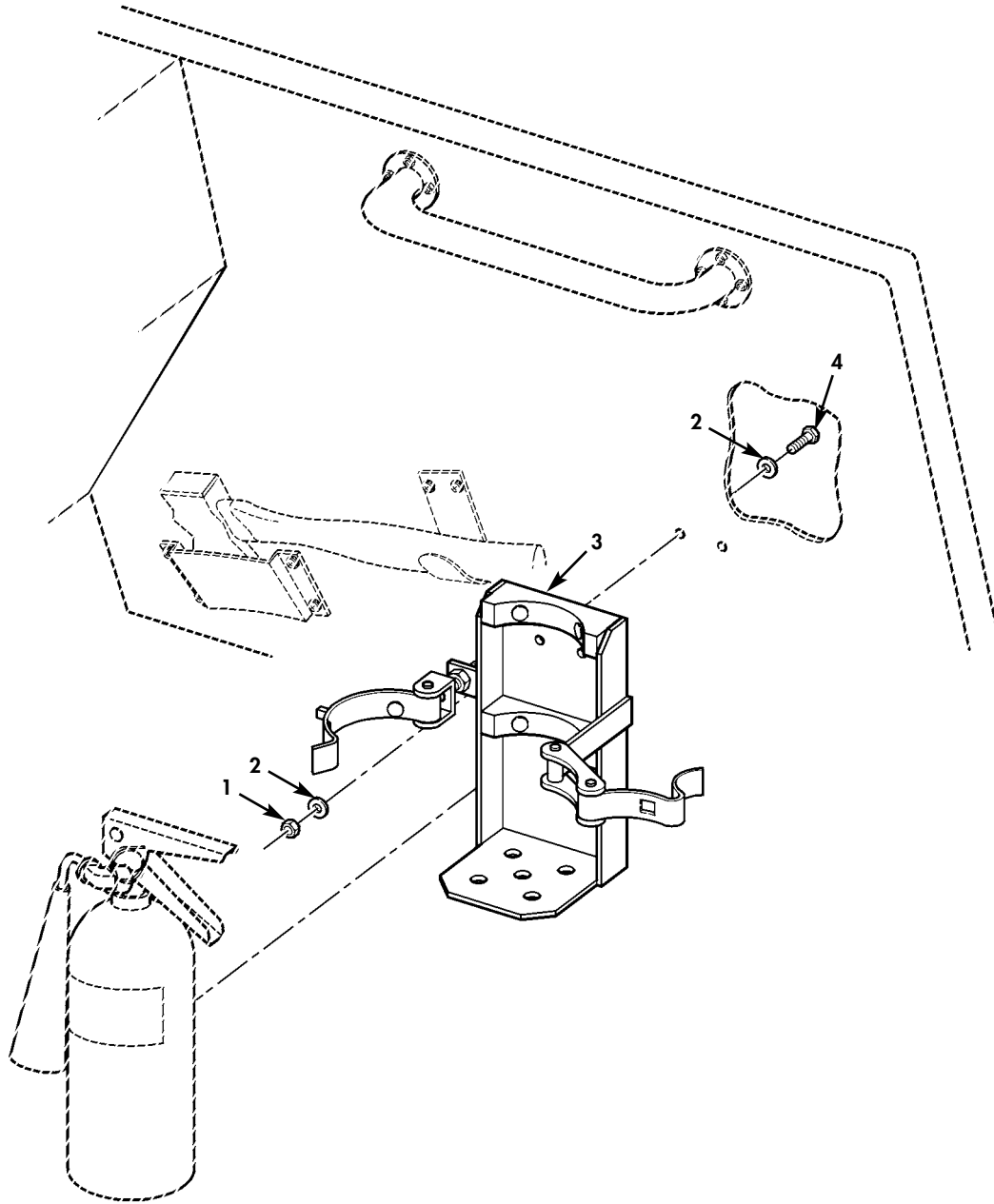

Figure 96. Portable Fire Extinguisher Bracket.

(1) ITEM NO	(2) SMR CODE	(3) NSN	(4) CAGEC	(5) PART NUMBER	(6) DESCRIPTION AND USABLE ON CODE (UOC)	(7) QTY
GROUP 1500 ACCESSORY ITEMS						
FIG. 96 PORTABLE FIRE EXTINGUISHER BRACKET						
1	PAOZZ	5310-01-505-8734	2V507	93625A300	NUT,SELF-LOCKING,SL M8.....	2
2	PAOZZ	5310-00-087-7493	96906	MS27183-13	WASHER,FLAT..M8.....	4
3	PAOZZ	4210-00-595-4085	0KDP7	90270191	BRACKET,FIRE EXTING.....	1
4	XDOZZ		39428	94613A542	BOLT 1/4-20X1.....	2

END OF FIGURE

MKII-S BRIDGE ERECTION BOAT (BEB)

(NSN 1940-01-526-0770)

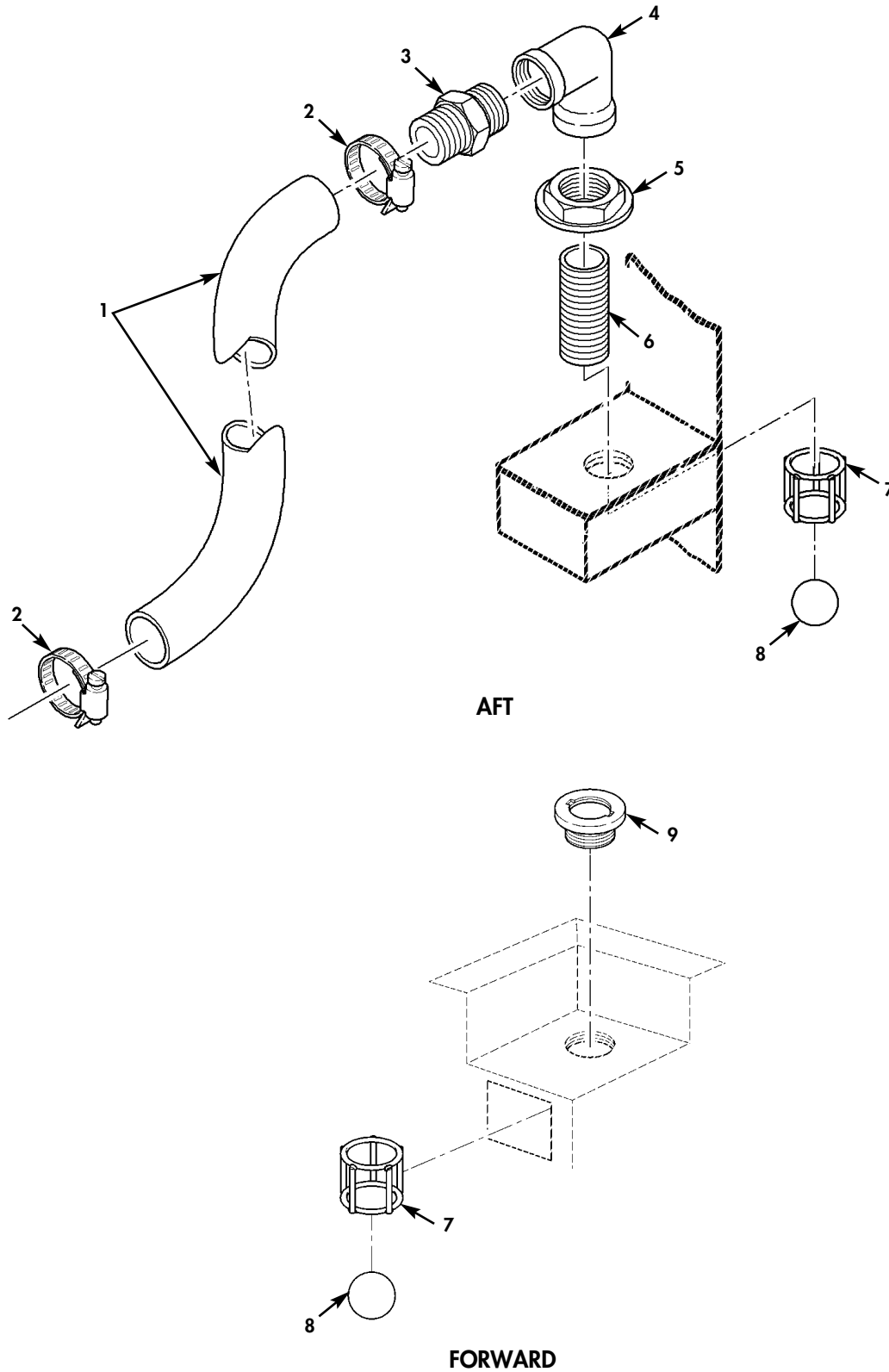

Figure 97. Forward and Aft Scupper Drains.

(1) ITEM NO	(2) SMR CODE	(3) NSN	(4) CAGEC	(5) PART NUMBER	(6) DESCRIPTION AND USABLE ON CODE (UOC)	(7) QTY
GROUP 1500 ACCESSORY ITEMS						
FIG. 97 FORWARD & AFT SCUPPER DRAINS						
1	MOOZZ		04MP1	0535176	HOSE, NONMETALLIC MAKE FROM HOSE, P/N 16-250-1124, 17.5 INCHES LONG.....	2
2	PAOZZ	4730-00-908-3193	58536	A-A-52506-F-24	CLAMP, HOSE.....	4
3	XDOZZ		K3335	22-46-07	ADAPTER, STRAIGHT, TUBE.....	2
4	PBOZZ	4730-99-199-6610	K3335	22-46-03	ELBOW, PIPE.....	2
5	PBOZZ	5310-01-138-2568	K3335	22-46-09	NUT, LOCKING.....	2
6	PBOZZ	4730-99-149-2120	K3335	22-46-02	NIPPLE, PIPE.....	2
7	PBOZZ	4820-99-300-2435	K3335	22-41-01	GUIDE, VALVE STEM.....	4
8	PAOZZ	7810-99-020-6200	K3335	22-46-04	BALL, VALVE.....	4
9	PAOZZ	4730-99-870-6259	K3335	22-46-08	FITTING, SCUPPER.....	2

END OF FIGURE

MKII-S BRIDGE ERECTION BOAT (BEB)

(NSN 1940-01-526-0770)

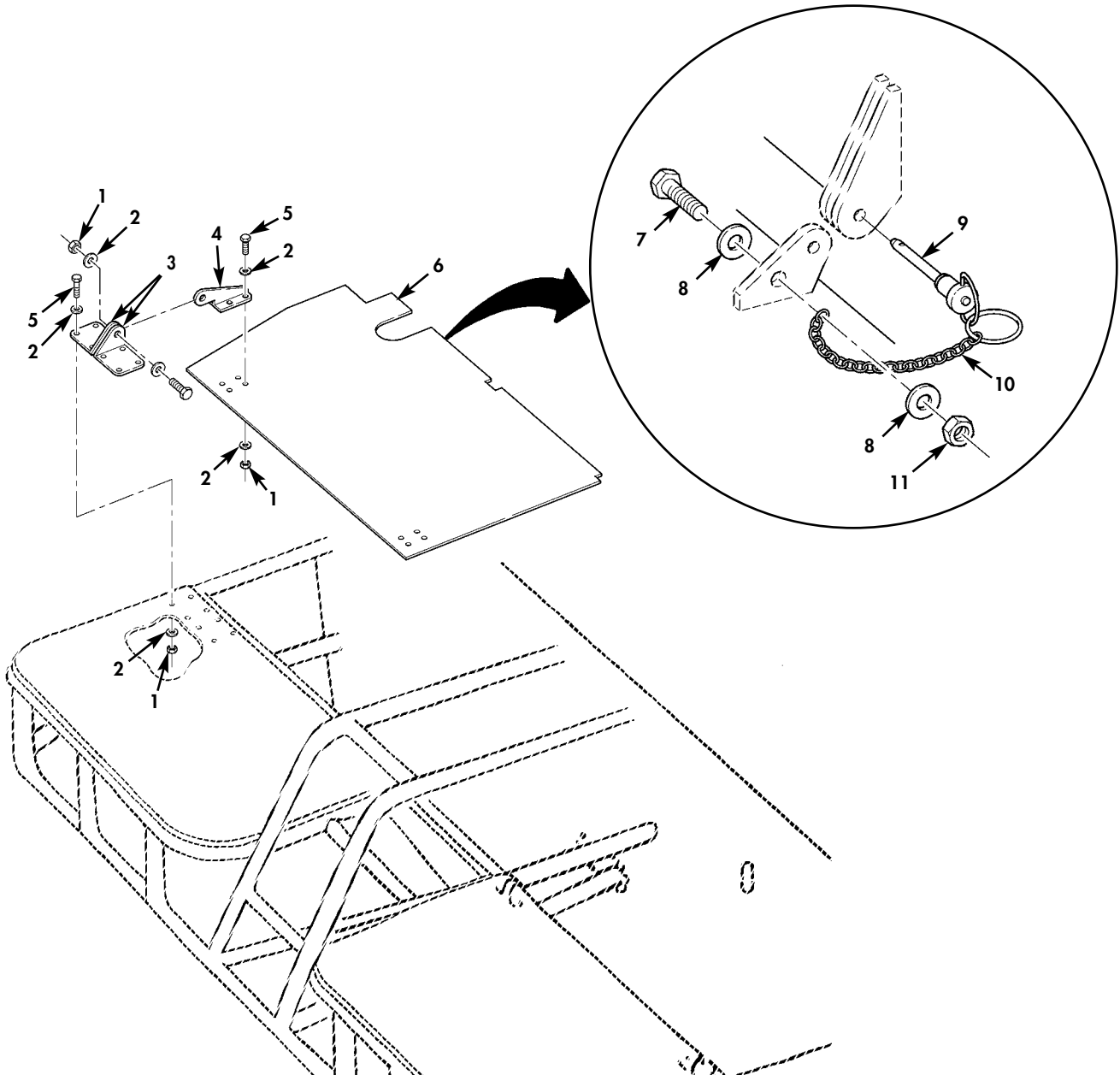

Figure 98. Diving Platform.

(1) ITEM NO	(2) SMR CODE	(3) NSN	(4) CAGEC	(5) PART NUMBER	(6) DESCRIPTION AND USABLE ON CODE (UOC)	(7) QTY
GROUP 1500 ACCESSORY ITEMS						
FIG. 98 DIVING PLATFORM						
1	PAOZZ	5310-01-121-5397	K3335	52-04-06	NUT, SELF-LOCKING, HE.....	26
2	PAOZZ	5310-00-823-8804	96906	MS27183-9	WASHER, FLAT M6.....	52
3	PAOZZ		K3335	AA/CSB/013-2L	BRACKET INCLUDES LEFT AND RIGHT BRACKETS.....	2
4	PAOZZ	5340-99-742-8626	K3335	24-17-01	LUG, HINGED.....	2
5	PAOZZ	5305-01-174-2891	80204	B18231A06025N	SCREW, CAP, HEXAGON H.....	26
6	XDOZZ		97403	13226E0445-1	PLATFORM, DIVING PORT.....	1
6	XDOZZ		97403	13226E0445-2	PLATFORM, DIVING STARBOARD.....	1
7	PAOZZ	5306-99-967-7746	K3335	56-25-05	BOLT, MACHINE.....	2
8	PAOZZ	5310-00-809-8546	96906	MS27183-8	WASHER, FLAT.....	4
9	PAOZZ	5315-01-155-7844	84256	BLC4R10D	PIN, QUICK RELEASE.....	1
10	MOOZZ		80020	NAF1088-2C2-12	CHAIN MAKE FROM CHAIN, P/N NAF1088- 2C2, 12 INCHES LONG.....	1
11	PAOZZ	5310-01-123-0503	U2736	52-04-05	NUT, SELF-LOCKING, HE.....	2

END OF FIGURE

MKII-S BRIDGE ERECTION BOAT (BEB)

(NSN 1940-01-526-0770)

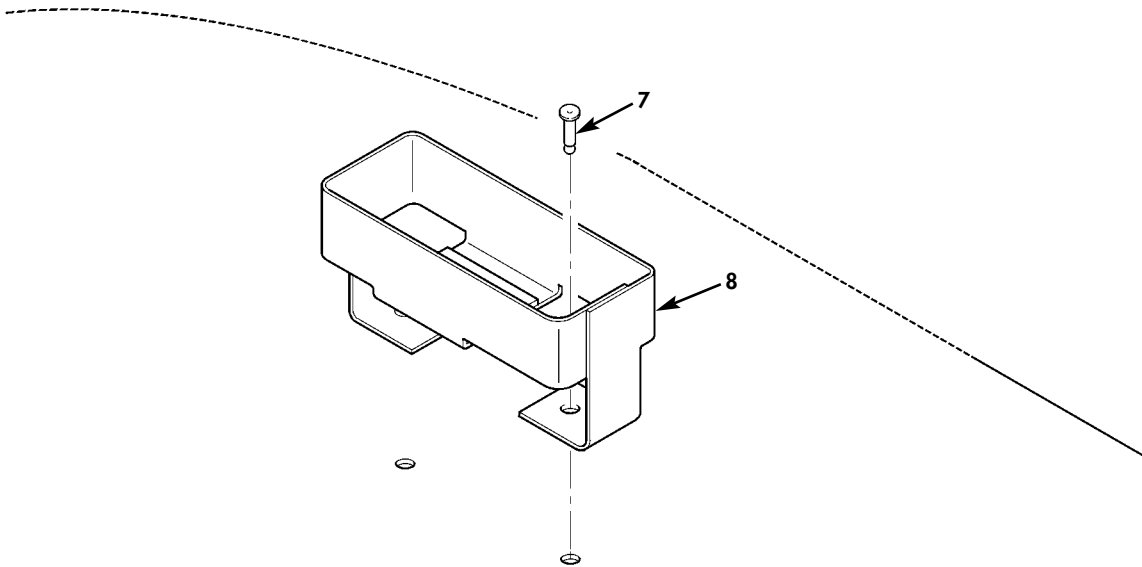
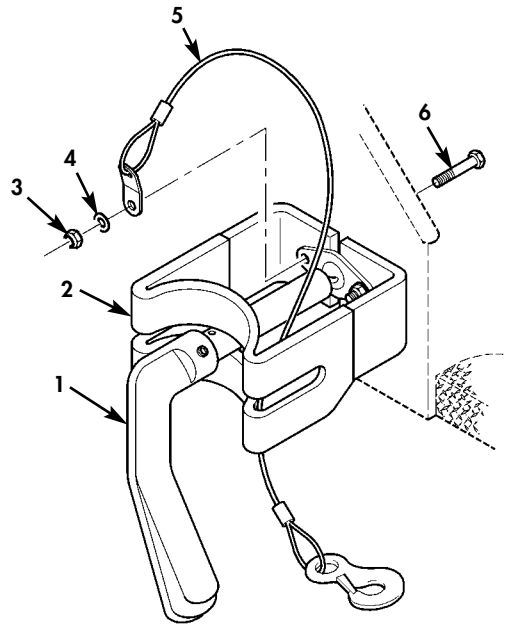

Figure 99. Weapon Stowage.

(1) ITEM NO	(2) SMR CODE	(3) NSN	(4) CAGEC	(5) PART NUMBER	(6) DESCRIPTION AND USABLE ON CODE (UOC)	(7) QTY
GROUP 1500 ACCESSORY ITEMS						
FIG. 99 WEAPON STOWAGE						
1	PAOZZ	4030-01-479-3488	45152	1709120	LATCH,SAFETY,HOOK.....	1
2	PAOZZ	5342-00-455-5899	19207	11630581	BRACKET,MOUNTING,CA.....	1
3	PAOZZ	5310-00-045-8839	39428	91839A006	NUT,SELF-LOCKING,HE M5.....	2
4	PAOZZ	5310-01-468-5438	39428	93475A240	WASHER,FLAT M5.....	2
5	XDOZZ		K3335	FBM001	WIRE ROPE ASSEMBLY SINGLE LEG.....	2
6	XDOZZ		39428	92314A146	SCREW,MACHINE 6-32X3/8.....	2
7	XDOZZ		39428	97066A019	RIVET,BLIND.....	2
8	PAOZZ	2590-00-264-8828	19207	11630594	SUPPORT,RIFLE MOUNT.....	1

END OF FIGURE

MKII-S BRIDGE ERECTION BOAT (BEB)

(NSN 1940-01-526-0770)

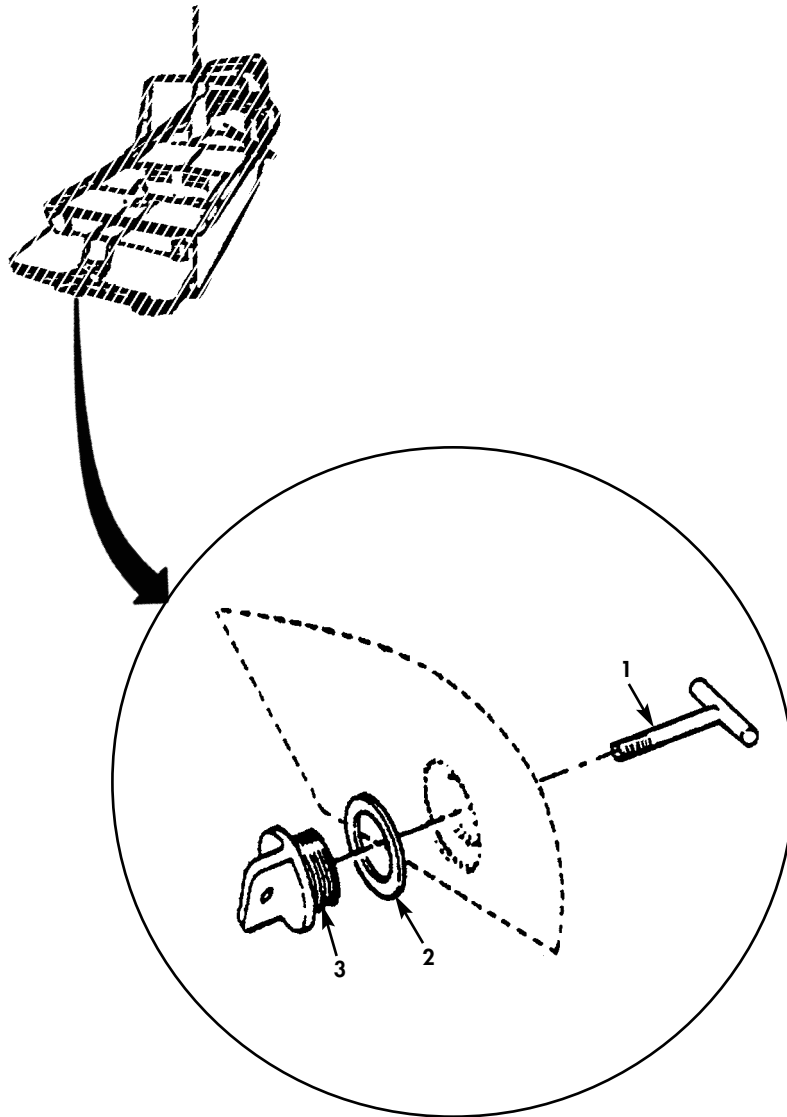

Figure 100. Bilge Drain Plug.

(1) ITEM NO	(2) SMR CODE	(3) NSN	(4) CAGEC	(5) PART NUMBER	(6) DESCRIPTION AND USABLE ON CODE (UOC)	(7) QTY
GROUP 1500 ACCESSORY ITEMS						
FIG. 100 BILGE DRAIN PLUG						
1	PAOZZ	4730-01-153-0325	97403	13226E0252	BAR,RETAINING.....	1
2	PAOZZ	5330-01-129-7327	97403	13226E0253-1	DRAIN PLUG,GASKET.....	1
3	PAOZZ	5365-01-131-8261	97403	13226E0251	PLUG,MACHINE THREAD.....	1

END OF FIGURE

MKII-S BRIDGE ERECTION BOAT (BEB)

(NSN 1940-01-526-0770)

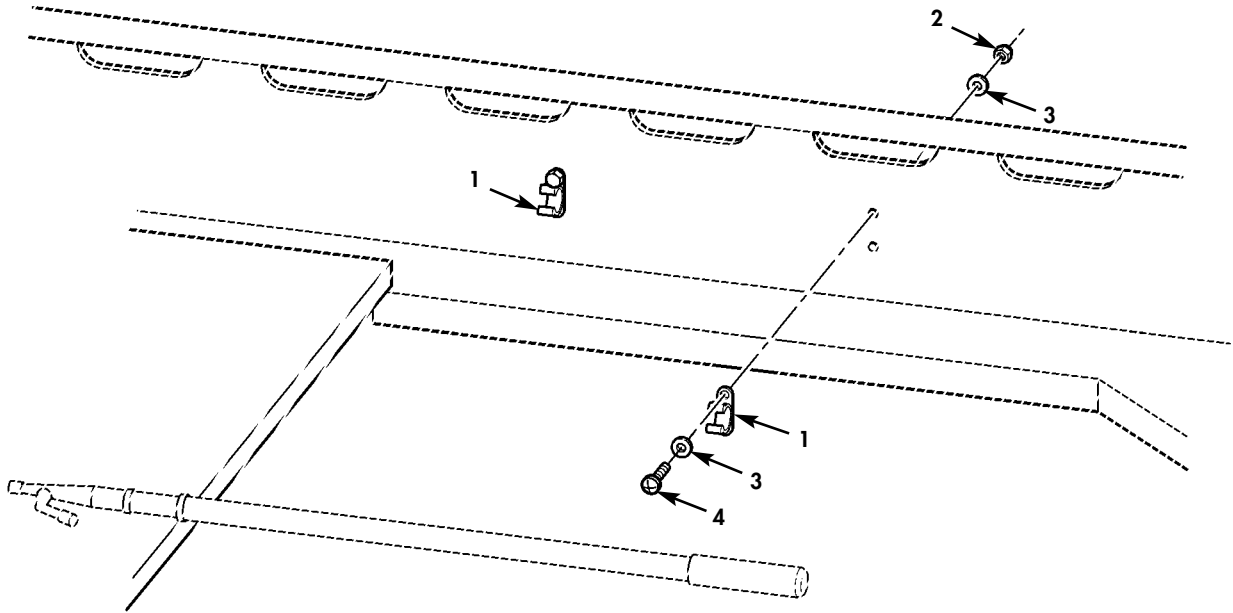

Figure 101. Boat Hook Mounting.

(1) ITEM NO	(2) SMR CODE	(3) NSN	(4) CAGEC	(5) PART NUMBER	(6) DESCRIPTION AND USABLE ON CODE (UOC)	(7) QTY
GROUP 1500 ACCESSORY ITEMS						
FIG. 101 BOAT HOOK MOUNTING						
1	PAOZZ	5340-01-516-0026	2V507	13985A45	CLIP,SPRING TENSION.....	2
2	PAOZZ	5310-01-519-6421	39428	93625A200	NUT,SELF-LOCKING HE M5.....	4
3	PAOZZ	5310-00-809-8546	96906	MS27183-8	WASHER,FLAT..M5.....	8
4	XDOZZ		39428	92000A330	SCREW,MACHINE,PAN H M5X25MM.....	4

END OF FIGURE

MKII-S BRIDGE ERECTION BOAT (BEB)

(NSN 1940-01-526-0770)

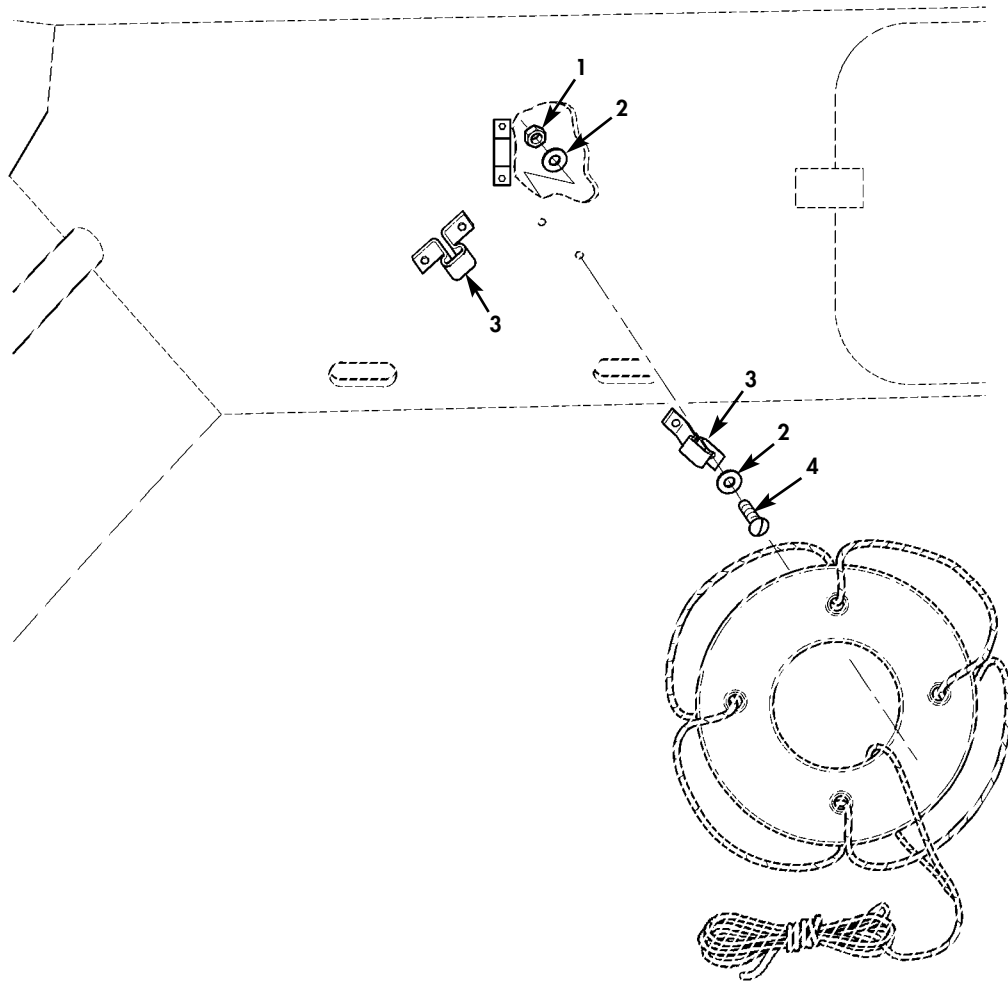

Figure 102. Ring Buoy Assembly.

(1) ITEM NO	(2) SMR CODE	(3) NSN	(4) CAGEC	(5) PART NUMBER	(6) DESCRIPTION AND USABLE ON CODE (UOC)	(7) QTY
GROUP 1500 ACCESSORY ITEMS						
FIG. 102 RING BOUY ASSEMBLY						
1	PAOZZ	5310-01-519-6421	39428	93625A200	NUT,SELF-LOCKING HE M5.....	6
2	PAOZZ	5310-01-496-8259	3A054	90945A712	WASHER,FLAT M5.....	12
3	XDOZZ		97403	13226E0296	SNATCH GRIP LIFEBELT STOWAGE.....	3
4	XDOZZ		39428	92000A330	SCREW,MACHINE,PAN H M5X25MM.....	6

END OF FIGURE

(1) ITEM NO	(2) SMR CODE	(3) NSN	(4) CAGEC	(5) PART NUMBER	(6) DESCRIPTION AND USABLE ON CODE (UOC)	(7) QTY
GROUP 1600 REPAIR PARTS KITS						
FIG. KITS						
1	XDOZZ		1PNP7	8200119AK	KIT, ANODE	4
					SCREW, CAP, HEXAGON (4) 91-3	
					WASHER, LOCK (4) 91-2	
					ZINC ANODE (2) 91-1	
2	XDOZZ		1PNP7	837002355	GASKET, KIT REPLACEM.....	1
					GASKET (1) 29-5	
					GASKET, RUBBER (1) 29-11	
					GASKET, RUBBER (1) 29-7	
					WASHER, PLAIN (2) 29-13	
					WASHER, PLAIN (2) 29-9	
					WASHER, RUBBER (2) 29-8	
					WASHER, RUBBER (2) 29-1	
					WASHER, RUBBER, NOZZL (2) 29-4	
3	PAHZZ	5330-01-191-4513	15434	3804899	SEAL.....	1
					SEAL, OIL (1) 62-19	

(1) ITEM NO	(2) SMR CODE	(3) NSN	(4) CAGEC	(5) PART NUMBER	(6) DESCRIPTION AND USABLE ON CODE (UOC)	(7) QTY
GROUP 1700 BULK ITEMS						
FIG. BULK						
1	PAOZZ	4010-00-725-3338	80020	NAF1088-2C2	CHAIN,WELDLESS.....	1
2	PAOZZ	5330-01-123-0496	K0518	V534-1IN	GASKET.....	1
3	PAOZZ	4720-01-280-4069	01276	FC234-05	HOSE,NONMETALLIC.....	1
4	PAOZZ	4720-00-489-5350	81343	J20R1 CLASS C	HOSE,NONMETALLIC.....	1
5	XDOZZ		00DV7	16-250-1004	HOSE,NONMETALLIC.....	1
6	XDOZZ		00DV7	16-250-1124	HOSE,NONMETALLIC.....	1
7	PAOZZ	4720-01-457-1214	00DV7	16-250-1144	HOSE,NONMETALLIC.....	1
8	XDOZZ		00DV7	16-250-2004	HOSE,NONMETALLIC.....	1
9	XDOZZ		24161	4684CF1INIDX50FT	HOSE,NONMETALLIC.....	1
10	PAOZZ	4720-01-280-2306	98441	5219-8	HOSE,NONMETALLIC.....	1
11	PAOZZ	4720-01-447-3800	01276	FC332-04	HOSE,RUBBER BLUE.....	1
12	PAOZZ	4010-00-171-4236	81349	M83420/1-003	ROPE,WIRE.....	1
13	PAOZZ	9320-00-060-9363	81346	M3BA 507 B13F19	RUBBER SHEET,SOLID.....	1
14	PAOZZ	5330-01-128-1743	K1511	I.R.S.769 WS	SEAL,NONMETALLIC.....	1
15	PAOZZ	2040-01-128-3850	K1511	FILLER STRIP FORIRS 769 WS	STRIP,RUBBER FILLER.....	1
16	PAOZZ	4720-01-129-7343	K7986	40 0032 06	TUBING,NONMETALLIC.....	1
17	PAOZZ	9330-01-059-1772	09106	HT-2039	TUBING,PLASTIC,SPIR.....	1
18	PAOZZ	6145-00-578-6072	81349	M16878/17BJE9	WIRE,ELECTRICAL.....	1

END OF FIGURE

MKII-S BRIDGE ERECTION BOAT (BEB)

(NSN 1940-01-526-0770)

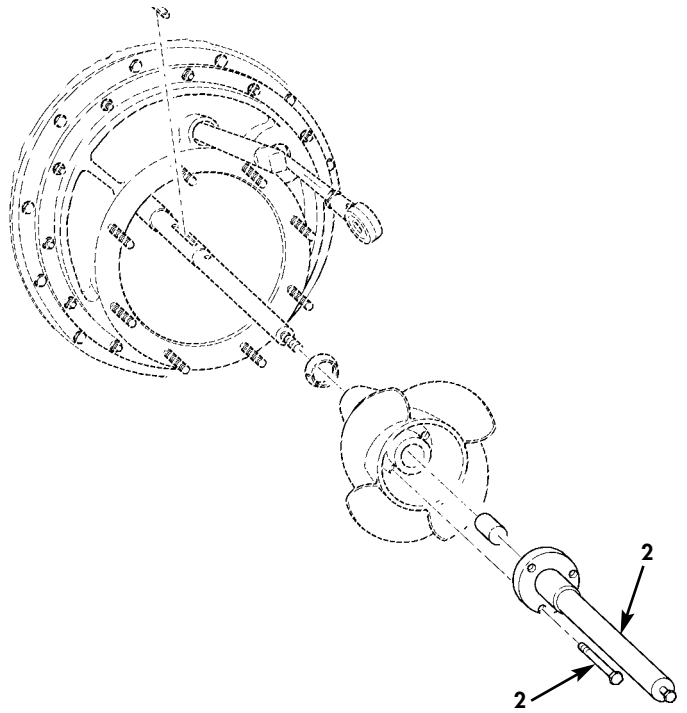
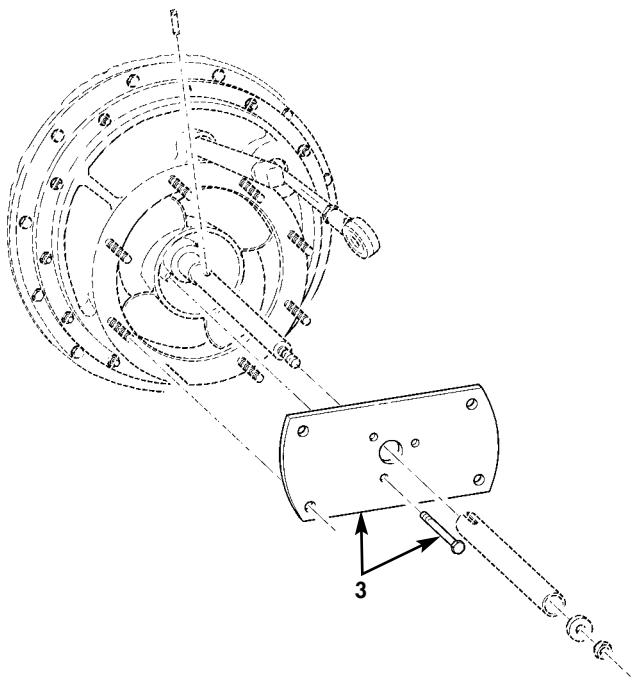
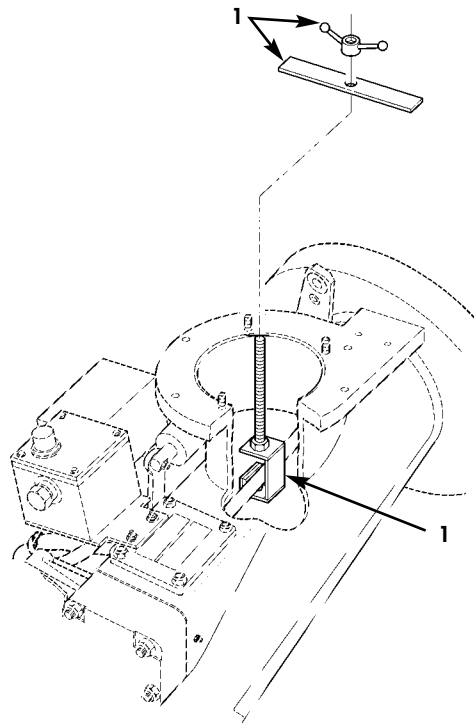

Figure 103. Special Tool Field Maintenance.

(1) ITEM NO	(2) SMR CODE	(3) NSN	(4) CAGEC	(5) PART NUMBER	(6) DESCRIPTION AND USABLE ON CODE (UOC)	(7) QTY
GROUP 1800 SPECIAL TOOLS AND TEST EQUIPMENT						
FIG. 103 SPECIAL TOOL FIELD MAINTENANCE						
1	XDFZZ		0KAC7	TD321257	SHAFT SUPPORT TOOL.....	1
2	XDFZZ		0KAC7	TD120891	EXTRACTOR,IMPELLER.....	1
3	XDFZZ		0KAC7	TD321273	SHAFT/IMPELLER LOCK.....	1

END OF FIGURE

MKII-S BRIDGE ERECTION BOAT (BEB)

(NSN 1940-01-526-0770)

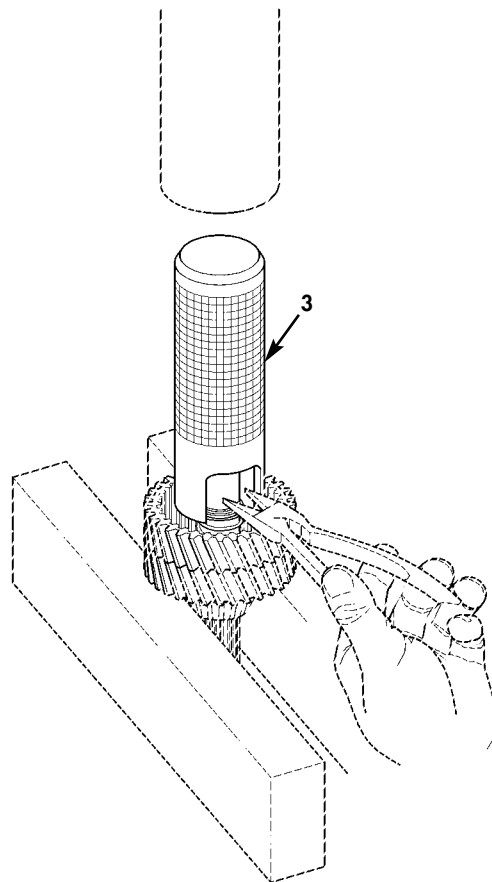
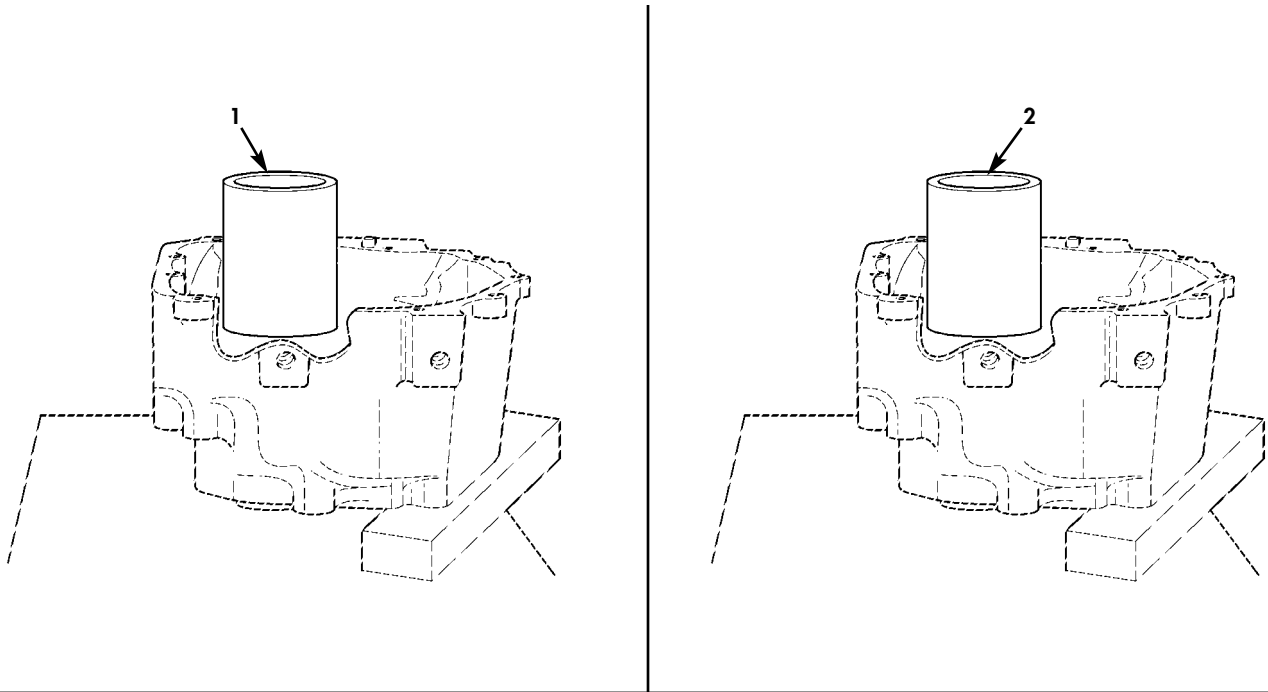

Figure 104. Special Tools Transmission Sustainment.

(1) ITEM NO	(2) SMR CODE	(3) NSN	(4) CAGEC	(5) PART NUMBER	(6) DESCRIPTION AND USABLE ON CODE (UOC)	(7) QTY
GROUP 1800 SPECIAL TOOLS AND TEST EQUIPMENT						
FIG. 104 SPECIAL TOOLS TRANSMISSION SUSTAINMENT						
1	PEHZZ	6115-99-363-2478	U2621	TD-300422	OUTPUT BEARING PUSH.....	1
2	PEHZZ	6115-99-877-8020	U2621	TD-300423	OUTPUT GEAR PUSHER.....	1
3	PEHZZ	6115-99-663-7799	U2621	TD-300420	CLUTCH SPRING COMPR.....	1

END OF FIGURE

MKII-S BRIDGE ERECTION BOAT (BEB)

(NSN 1940-01-526-0770)

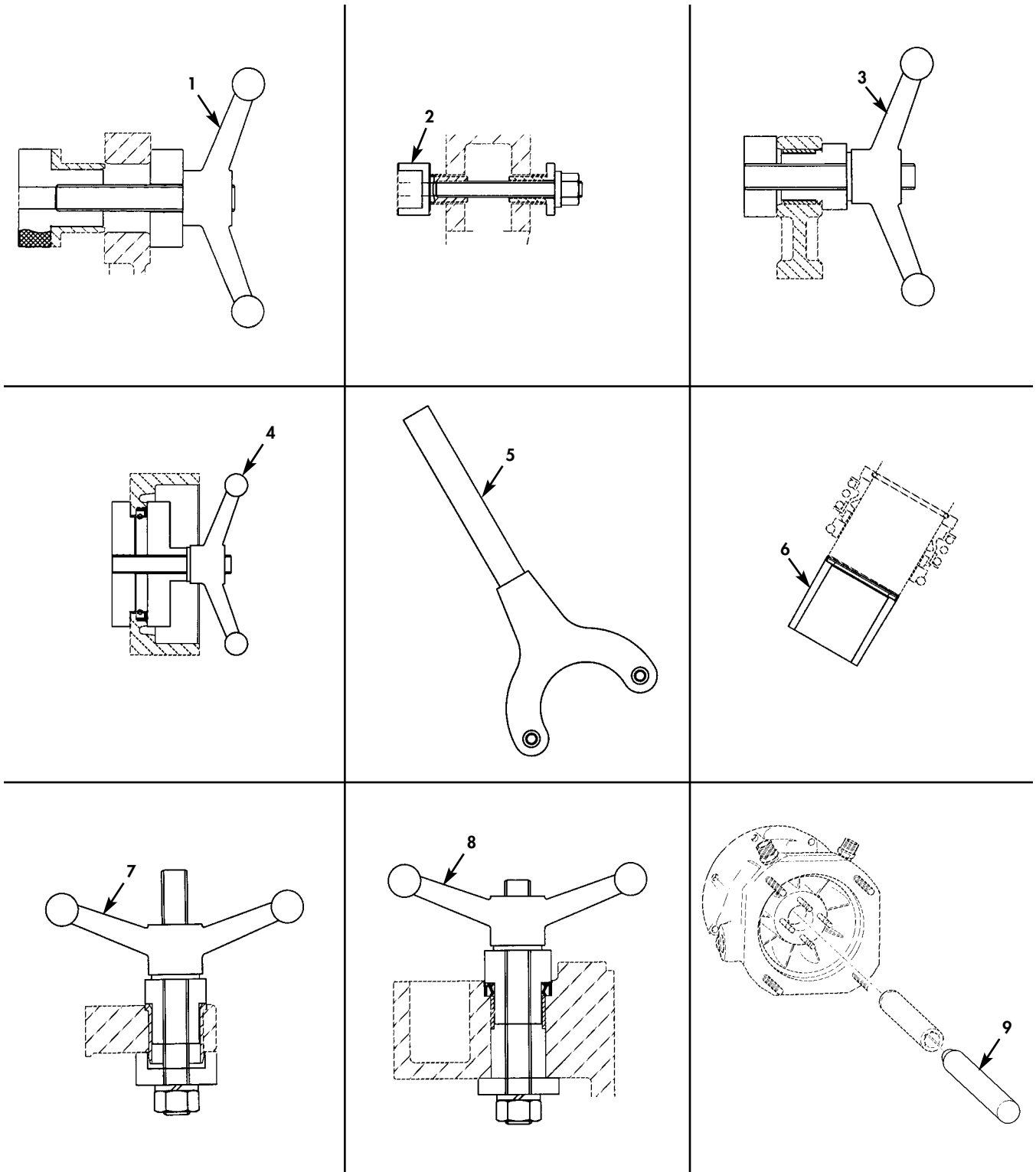

Figure 105. Special Tools Jet Drive Sustainment (Sheet 1 of 2).

MKII-S BRIDGE ERECTION BOAT (BEB)

(NSN 1940-01-526-0770)

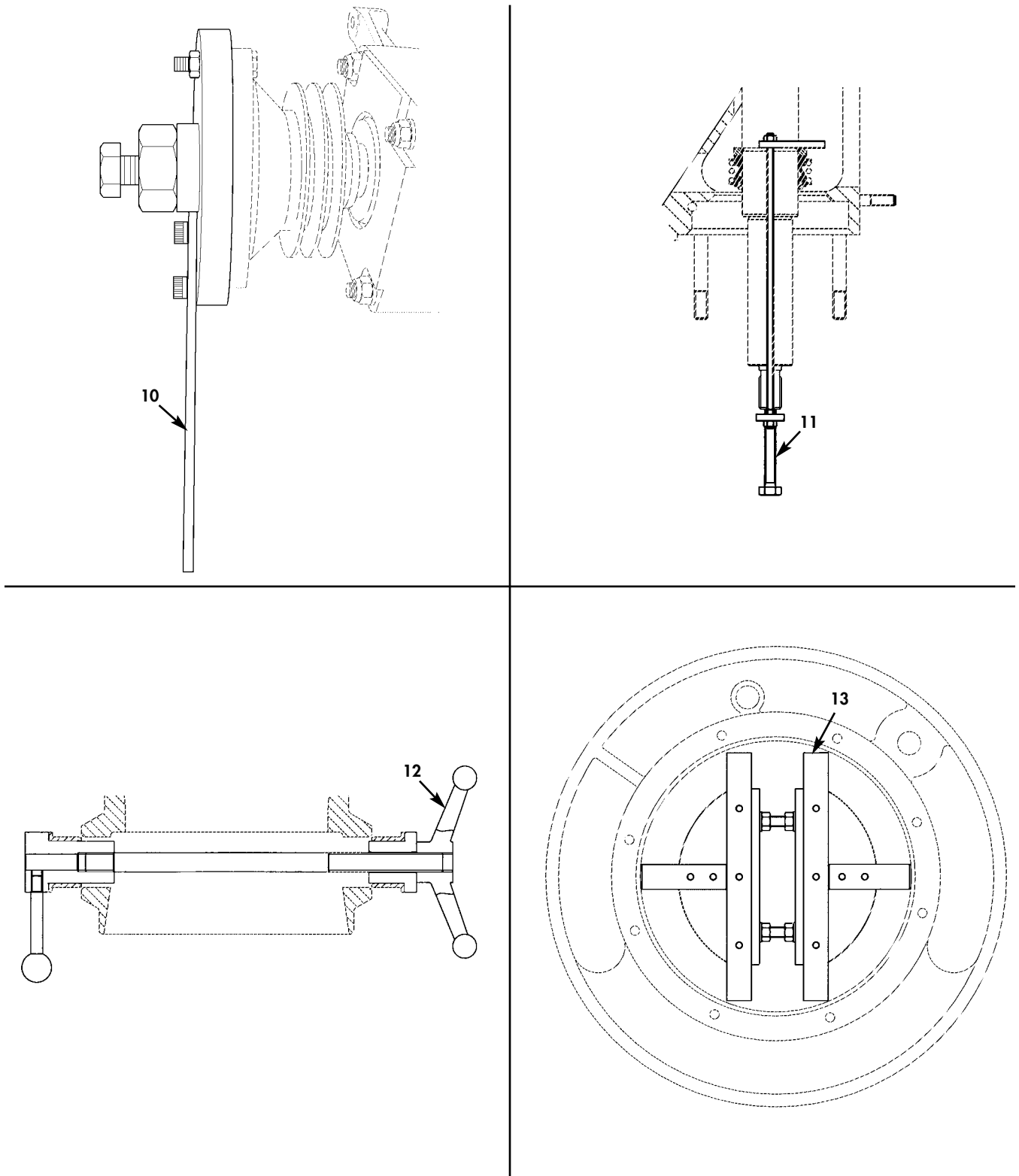

Figure 105. Special Tools Jet Drive Sustainment (Sheet 2 of 2).

(1) ITEM NO	(2) SMR CODE	(3) NSN	(4) CAGEC	(5) PART NUMBER	(6) DESCRIPTION AND USABLE ON CODE (UOC)	(7) QTY
GROUP 1800 SPECIAL TOOLS AND TEST EQUIPMENT						
FIG. 105 SPECIAL TOOLS JET DRIVE SUSTAINMENT						
1	XDHZZ		0KAC7	TD120961	REVERSE PIVOT TOOL.....	1
2	XDHZZ		0KAC7	TD120960	REVERSE CYLINDER TO.....	1
3	XDHZZ		0KAC7	TD121046	SUPPORT BRACKET TOO.....	1
4	XDHZZ		0KAC7	TD120962	BEARING CASING TOOL.....	1
5	XDHZZ		0KAC7	TD321256	WRENCH, SPANNER DRIVE FLANGE.....	1
6	XDHZZ		0KAC7	TD621250-1	SEAL, ASSEMBLY TOOL.....	1
7	XDHZZ		0KAC7	TD321269	STEERING DEFLEC TOOL.....	1
8	XDHZZ		0KAC7	TD120966	REVERSE CYLINDER TOOL.....	1
9	XDHZZ		0KAC7	TD321259	WATER BEARING PRESS.....	1
10	XDHZZ		0KAC7	TD321258	EXTRACTOR, DRIVE FLA.....	1
11	XDHZZ		0KAC7	TD321272	SEAL, REMOVAL TOOL.....	1
12	XDHZZ		0KAC7	TD120959	NOZZEL BUSH ASSEMBL.....	1
13	XDHZZ		0KAC7	TD321268	EXPANDER, IMPELLER.....	1

END OF FIGURE

CROSS REFERENCE INDEXES

NATIONAL STOCK NUMBER INDEX

STOCK NUMBER	FIGURE NO	ITEM NO	STOCK NUMBER	FIGURE NO	ITEM NO
5310-00-003-4094	70	2	6145-00-578-6072	BULK	18
5340-00-043-0508	14	19	5310-00-584-7799	93	19
5310-00-045-8839	99	3	4210-00-595-4085	96	3
5305-00-050-9230	82	4	5325-00-598-1297	63	8
5315-00-058-9771	93	32	5310-00-614-3506	40	8
9320-00-060-9363	BULK	13	5320-00-616-4346	19	17
5310-00-087-7493	1	4	5320-00-616-5536	16	13
	2	2		16	25
	32	14	5310-00-625-5756	93	24
	34	22	6240-00-635-4643	23	9
	36	9	2590-00-683-0598	15	1
	39	16	5305-00-685-3511	6	5
	93	30	5305-00-709-8539	77	4
	96	2	4010-00-725-3338	BULK	1
5975-00-134-0389	14	5	4730-00-725-3446	62	34
5315-00-152-5893	72	4	5310-00-732-0558	24	6
5342-00-161-1362	40	6	5310-00-767-9425	4	4
5320-00-165-8787	16	20	5310-00-809-4061	3	3
4010-00-171-4236	BULK	12		19	5
5325-00-185-0012	15	8		35	17
4730-00-202-6671	58	1		39	7
5340-00-223-4159	16	11		91	20
	16	18	5310-00-809-5997	39	24
	16	26	5310-00-809-8546	5	4
5310-00-225-5328	21	4		5	17
	76	6		23	2
	95	11		24	2
5315-00-236-8359	39	22		25	16
5310-00-241-6667	4	5		26	22
5331-00-251-4401	71	2		33	4
2590-00-264-8828	99	8		94	19
4730-00-266-0541	68	15		98	8
	69	8		101	3
5325-00-276-6099	26	3	5310-00-823-8804	19	3
5315-00-288-2478	6	1		25	2
4730-00-289-1254	27	7		26	8
5325-00-290-6163	44	2		78	4
2520-00-395-7722	71	4		98	2
5340-00-400-3449	57	43	4730-00-842-2201	32	8
5342-00-455-5899	99	2		36	13
5331-00-484-6266	72	11	5320-00-845-9501	3	11
4720-00-489-5350	BULK	4		16	29
4730-00-494-9351	55	2	5310-00-846-1056	68	6
5310-00-515-7449	28	4	4730-00-852-4308	68	11
5305-00-519-6416	23	5	5310-00-873-1153	53	7
	95	15	5310-00-880-5977	6	7
5305-00-543-2419	70	3		24	11
5310-00-543-2739	14	15	5310-00-883-9384	26	31
5310-00-550-5054	3	6	5975-00-899-4606	41	2
	13	11	4730-00-908-3193	17	7
	20	7		18	5
	39	11		28	6
5310-00-556-8128	74	2		76	3

CROSS REFERENCE INDEXES

NATIONAL STOCK NUMBER INDEX

STOCK NUMBER	FIGURE NO	ITEM NO	STOCK NUMBER	FIGURE NO	ITEM NO
6145-00-578-6072	BULK	18		87	5
5310-00-584-7799	93	19		97	2
4210-00-595-4085	96	3	4730-00-908-3194	32	5
5325-00-598-1297	63	8		42	2
5310-00-614-3506	40	8	4730-00-908-3195	28	11
5320-00-616-4346	19	17	5310-00-926-5879	24	5
5320-00-616-5536	16	13	5310-00-933-8121	6	6
	16	25	5310-00-951-7209	93	22
5310-00-625-5756	93	24	5305-00-955-9935	14	14
6240-00-635-4643	23	9	5310-00-994-1006	77	5
2590-00-683-0598	15	1	8145-01-010-3776	67	2
5305-00-685-3511	6	5	3110-01-011-5006	72	28
5305-00-709-8539	77	4	4730-01-040-1798	32	17
4010-00-725-3338	BULK	1	9330-01-059-1772	BULK	17
4730-00-725-3446	62	34	4730-01-070-7680	28	10
5310-00-732-0558	24	6	5331-01-090-4808	72	19
5310-00-767-9425	4	4	4730-01-096-3170	36	16
5310-00-809-4061	3	3	5935-01-097-9974	21	2
	19	5	5306-01-098-5885	35	2
	35	17	4730-01-105-1236	68	9
	39	7		69	9
	91	20	5305-01-120-4270	21	1
5310-00-809-5997	39	24		23	1
5310-00-809-8546	5	4		26	23
	5	17	5305-01-120-4292	24	3
	23	2	2040-01-120-4501	78	1
	24	2	5935-01-120-7496	26	19
	25	16	5935-01-120-7507	23	7
	26	22		26	36
	33	4		95	17
	94	19	5935-01-120-7508	23	10
	98	8	5945-01-120-7588	24	4
	101	3	5930-01-120-7608	20	6
5310-00-823-8804	19	3	5330-01-121-0837	33	2
	25	2	5310-01-121-5248	83	2
	26	8		88	13
	78	4		89	13
	98	2		90	19
4730-00-842-2201	32	8		92	3
	36	13		93	46
5320-00-845-9501	3	11	4730-01-121-5304	34	3
	16	29	4730-01-121-5307	34	4
5310-00-846-1056	68	6	5310-01-121-5396	19	12
4730-00-852-4308	68	11	5310-01-121-5397	3	5
5310-00-873-1153	53	7		13	10
5310-00-880-5977	6	7		16	8
	24	11		16	16
5310-00-883-9384	26	31		16	27
5975-00-899-4606	41	2		19	7
4730-00-908-3193	17	7		20	8
	18	5		25	3
	28	6		78	6
	76	3		98	1

CROSS REFERENCE INDEXES

NATIONAL STOCK NUMBER INDEX

STOCK NUMBER	FIGURE NO	ITEM NO	STOCK NUMBER	FIGURE NO	ITEM NO
2040-01-121-5730	39	17		83	35
	39	25		84	8
2040-01-121-5732	39	8		86	7
2040-01-122-1037	2	12		88	5
2040-01-122-3690	2	4		89	20
2040-01-122-3691	2	6		91	7
5342-01-122-3766	91	21	5930-01-127-7359	14	3
4930-01-123-0398	35	1	5315-01-127-7431	89	1
5310-01-123-0426	34	7	5330-01-128-1743	BULK	14
5342-01-123-0429	78	13	2040-01-128-3850	BULK	15
5342-01-123-0430	78	11	5935-01-128-3976	26	16
5315-01-123-0431	39	21	5310-01-128-4039	82	8
5306-01-123-0482	93	25		83	12
5330-01-123-0496	BULK	2		83	42
5310-01-123-0503	5	5		88	2
	5	16		89	16
	98	11		91	4
5305-01-123-0538	19	9	5310-01-128-4457	81	2
5305-01-123-0540	76	9		82	9
5306-01-124-1075	26	28		83	14
5306-01-124-1076	40	10		83	41
5306-01-124-1081	26	17		84	10
5306-01-124-1082	86	9		89	17
5310-01-125-0758	34	20		91	5
5306-01-125-0817	88	4	5310-01-128-4458	83	6
4720-01-125-9852	34	14	5310-01-128-6214	89	6
4730-01-126-4047	34	19		90	17
4730-01-126-9439	34	6	4730-01-129-1254	34	10
4730-01-127-0082	34	11	5310-01-129-2432	88	3
4730-01-127-0087	34	15	5310-01-129-7260	86	8
4730-01-127-0088	34	13		89	21
4730-01-127-0089	34	12		91	13
5330-01-127-2326	34	17	5330-01-129-7327	100	2
5310-01-127-2327	88	10	4720-01-129-7343	BULK	16
6135-01-127-2452	19	11	5365-01-131-8261	100	3
5310-01-127-2456	93	35	2940-01-133-3360	35	9
5310-01-127-2468	90	18	5305-01-134-0726	28	2
5310-01-127-2469	83	7	5310-01-138-2568	97	5
5310-01-127-2470	10	8	4730-01-142-8524	27	2
	79	2		42	5
	80	8	5310-01-143-0512	77	3
	81	7	4730-01-153-0325	100	1
	83	36	5315-01-155-7844	26	11
	84	7		98	9
	86	6	5315-01-159-6682	26	32
	88	7	2040-01-160-5613	14	26
	89	19	2040-01-163-0954	4	2
	91	11	6680-01-163-0955	32	1
5310-01-127-2489	83	3	2020-01-170-6912	26	10
	90	20	5305-01-171-0059	66	29
5310-01-127-2490	10	9	5305-01-174-2891	98	5
	79	3	5306-01-174-8741	32	15
	80	9	5315-01-188-0761	66	22

CROSS REFERENCE INDEXES

NATIONAL STOCK NUMBER INDEX

STOCK NUMBER	FIGURE NO	ITEM NO	STOCK NUMBER	FIGURE NO	ITEM NO
5315-01-188-0762	66	25	3120-01-211-8027	65	5
2920-01-188-8685	44	15	5330-01-213-1258	57	14
3040-01-189-1760	63	7	4730-01-214-7081	61	20
2590-01-189-6590	59	7		66	26
4730-01-189-8322	52	10	4030-01-216-1942	39	4
5310-01-189-8458	53	3		78	5
5307-01-190-1475	53	4	5342-01-216-1943	19	14
5330-01-190-1904	45	3	2910-01-216-4192	54	2
5340-01-190-7424	66	3	5330-01-218-1201	58	26
5340-01-190-7425	66	19	5315-01-219-6784	6	3
5330-01-190-9555	54	12	5310-01-220-6513	19	15
5305-01-191-2140	60	2		39	12
5305-01-191-2409	42	18		78	9
	58	2	5305-01-221-0658	4	1
5330-01-191-4513	KITS	3	4010-01-222-1427	26	34
5330-01-191-7322	63	14	5310-01-223-3163	93	20
5330-01-191-8047	63	21	5342-01-223-3164	78	8
5342-01-191-9383	45	4	5340-01-223-3247	26	29
5305-01-192-2036	50	8	5342-01-223-3445	93	45
5330-01-192-2037	50	10	2540-01-223-3446	93	44
5305-01-193-4506	17	9	5315-01-223-3447	93	37
	18	3	3040-01-223-3448	93	33
	42	19	4030-01-223-3449	93	48
	43	1	4030-01-223-3450	93	36
	44	6	5306-01-223-3527	93	38
	54	3	5365-01-223-3530	93	31
3120-01-193-9475	64	8	5315-01-223-3537	93	15
2815-01-194-3884	60	10	2540-01-223-8822	93	28
5325-01-194-4354	52	11	5340-01-223-8823	93	41
5340-01-194-4667	66	11	5306-01-225-0452	93	39
4730-01-195-0825	52	20	4730-01-225-1038	31	2
5310-01-195-1441	54	6	4030-01-226-7490	93	43
5330-01-195-5268	51	3	5331-01-230-1595	31	3
	52	19	1940-01-233-1796	1	2
5340-01-196-3680	52	7	5305-01-233-1836	1	5
2920-01-196-4248	44	13	5310-01-234-1410	53	6
2815-01-197-8619	50	3	5310-01-234-1411	52	8
5310-01-198-5449	35	3	4730-01-234-2713	54	10
5310-01-198-8008	35	15	4710-01-234-2886	54	11
2815-01-199-0446	63	20	4710-01-234-2887	54	9
2815-01-199-0448	61	7	4710-01-234-2888	54	7
5330-01-199-6159	59	6	5305-01-234-3714	54	4
5330-01-200-6703	35	4	5305-01-234-3755	42	12
5331-01-201-3623	58	14		44	9
3431-01-202-0321	35	7		53	2
5310-01-202-3054	60	7		57	47
5330-01-203-3612	57	26		62	19
5305-01-207-7243	54	13		62	36
5305-01-207-7447	62	16	5315-01-235-4688	60	14
5310-01-209-0508	62	24	5360-01-236-2077	93	47
2950-01-211-0163	57	15	5306-01-237-1166	63	13
4730-01-211-1814	42	8	5305-01-237-4915	52	13
3120-01-211-8026	65	5		60	21

CROSS REFERENCE INDEXES

NATIONAL STOCK NUMBER INDEX

STOCK NUMBER	FIGURE NO	ITEM NO	STOCK NUMBER	FIGURE NO	ITEM NO
	66	6	5305-01-271-9524	72	24
5306-01-237-4916	65	7		72	25
4730-01-237-6950	50	5		73	2
4730-01-238-3942	60	19	5331-01-272-1125	57	5
5305-01-239-7202	45	6	5330-01-272-1250	57	13
	48	13	5305-01-272-1333	54	5
5340-01-239-8607	62	15	3120-01-272-3269	57	17
	66	18	3120-01-272-3270	57	19
5306-01-240-1783	49	2	5305-01-272-3305	57	23
5305-01-241-6217	60	16	2815-01-273-0571	50	1
5305-01-245-3192	52	4	5331-01-273-8383	8	6
	58	22	4470-01-274-8661	14	4
5305-01-245-3817	40	2	5342-01-275-0384	63	5
	62	28	4730-01-275-8001	36	15
	63	10	6620-01-275-9776	68	14
3040-01-259-1429	9	4	5305-01-276-0859	42	22
5342-01-262-1189	66	28	4720-01-280-2306	BULK	10
3020-01-262-3344	60	11	5340-01-280-3682	50	6
2815-01-262-3390	66	21	4720-01-280-4069	BULK	3
4820-01-262-5291	61	3	4330-01-283-3933	35	10
4820-01-262-5292	61	1	3020-01-284-2379	44	10
4820-01-262-5293	61	2	5306-01-284-2991	44	12
5305-01-263-2708	63	9	5365-01-284-9543	44	16
5330-01-263-6179	63	4	5640-01-285-6327	39	19
4820-01-263-7178	61	5	5310-01-287-0305	44	11
4820-01-264-3170	61	4	5306-01-288-1011	69	2
5325-01-266-0694	39	20	3040-01-289-1636	57	10
5310-01-266-0783	93	16	4710-01-291-0274	52	15
3120-01-266-1529	65	1	5330-01-291-6537	63	6
3120-01-266-1530	65	6	3120-01-291-6623	66	9
5305-01-266-8569	59	1	5365-01-291-9469	48	1
5330-01-267-2985	51	2	5305-01-292-3182	57	16
3120-01-267-7555	64	8	4710-01-292-4318	62	11
3120-01-267-7556	64	8	4730-01-292-4386	48	5
3120-01-268-0063	64	8		61	13
3120-01-268-0064	64	8	2815-01-294-1296	65	2
5331-01-268-0438	26	6	3120-01-294-2202	66	9
6220-01-268-6629	14	12	3120-01-294-9503	66	5
9320-01-269-2211	1	1	5325-01-296-7794	54	8
5310-01-270-8244	57	31	5325-01-297-1216	52	2
5310-01-270-8245	57	4	5330-01-297-6308	47	2
5310-01-270-8251	56	4	3120-01-297-7502	65	5
5315-01-270-8285	65	3	3120-01-297-7503	65	5
5325-01-270-8361	57	18	3120-01-297-8912	65	5
2950-01-271-2342	57	12	2815-01-297-9089	64	2
5342-01-271-2343	57	24	4730-01-297-9096	52	1
5340-01-271-2471	57	3	3040-01-297-9102	63	17
2950-01-271-2511	57	25	2815-01-297-9105	60	18
5305-01-271-5850	43	3	2930-01-297-9110	48	9
5305-01-271-5851	56	2	3040-01-297-9113	60	5
5305-01-271-6448	43	9	4710-01-297-9133	54	1
4720-01-271-6946	57	38	4720-01-297-9143	60	20
5330-01-271-9375	50	9	5310-01-300-7048	25	10

CROSS REFERENCE INDEXES

NATIONAL STOCK NUMBER INDEX

STOCK NUMBER	FIGURE NO	ITEM NO	STOCK NUMBER	FIGURE NO	ITEM NO
5330-01-304-7807	50	13	5305-01-342-5585	61	19
5340-01-304-8461	58	3	6685-01-343-1572	45	2
5310-01-305-7087	35	12	5330-01-352-7739	73	1
5310-01-305-9371	62	10	4730-01-352-9104	71	3
5365-01-305-9386	35	11	5305-01-353-6876	57	20
5365-01-305-9387	35	13	3020-01-355-3361	65	4
5331-01-306-6583	35	6	2940-01-356-1039	48	6
5331-01-306-6584	35	8	5340-01-356-1543	27	13
5330-01-306-8642	53	9	4730-01-357-1295	31	8
2815-01-307-0096	60	23	5340-01-357-1620	58	6
2950-01-309-6607	57	11	4710-01-357-3596	52	21
2040-01-312-2661	2	13	4710-01-357-3597	52	23
2930-01-313-8028	45	1	4710-01-357-3598	52	3
5330-01-314-0795	58	16	4710-01-357-5732	52	18
3040-01-315-1041	72	23	4710-01-357-5733	52	22
2815-01-316-5671	60	13	4710-01-358-6383	52	17
4730-01-316-9231	48	12	2930-01-358-7015	68	3
2990-01-317-0816	57	6	5340-01-358-7995	53	5
2590-01-317-1479	62	14	4320-01-359-4925	62	35
3040-01-317-2852	72	26	2590-01-359-6539	5	15
5360-01-317-6257	72	15	5305-01-365-4865	5	3
5360-01-317-6258	72	17		5	18
5360-01-317-6259	72	16		25	15
4730-01-317-7462	62	13	5340-01-368-3925	43	2
5305-01-319-7218	58	18	2930-01-368-9859	42	15
5330-01-319-8523	58	21	4710-01-369-0015	62	2
5325-01-320-1021	60	8	2930-01-369-2053	58	4
5340-01-322-8818	39	13	2930-01-369-4929	42	3
5340-01-323-3851	39	13	2930-01-370-6293	42	17
5340-01-329-3722	10	7	3020-01-370-6700	43	5
6220-01-330-2841	26	21	2815-01-370-6719	62	4
5331-01-331-9293	57	40	2590-01-373-8474	68	7
5310-01-333-1883	16	9	6695-01-378-0817	46	3
	16	17	5330-01-379-8380	57	21
	16	24	5310-01-381-1161	41	3
2540-01-333-3980	6	8	5310-01-381-5774	62	27
6220-01-339-6011	26	4	2990-01-382-9756	11	5
6220-01-339-6012	26	26	2990-01-383-0880	11	5
6220-01-339-6013	26	13	2990-01-383-0882	10	5
6220-01-339-6014	26	12	4720-01-383-3775	62	31
2815-01-340-7123	66	1	5998-01-383-8371	14	20
5305-01-340-8393	60	3	5340-01-386-1802	61	11
5305-01-340-8395	50	4	2910-01-386-2268	52	5
	62	6	5307-01-389-1283	57	34
5305-01-340-8396	52	9	5331-01-389-1356	61	8
5306-01-340-8971	61	18	5330-01-389-4399	57	33
2815-01-340-9219	61	15		58	5
2815-01-340-9220	61	14	5330-01-389-6999	17	6
2815-01-341-0136	62	22		18	1
3020-01-341-2434	53	8	5305-01-389-7009	63	18
3020-01-341-2477	43	10	2990-01-389-9062	46	2
5342-01-341-2973	52	6	4720-01-389-9655	42	7
2815-01-342-4080	62	17	5930-01-390-1336	46	1

CROSS REFERENCE INDEXES

NATIONAL STOCK NUMBER INDEX

STOCK NUMBER	FIGURE NO	ITEM NO	STOCK NUMBER	FIGURE NO	ITEM NO
4720-01-390-2742	57	42	5340-01-435-7103	66	4
3040-01-395-3025	11	9	4730-01-436-5940	32	7
2920-01-395-3879	56	3	2815-01-438-2910	60	1
2815-01-396-2305	42	11	5305-01-438-8821	77	2
4710-01-396-5166	57	45	5340-01-440-2218	63	11
4710-01-396-5169	52	12	5310-01-440-6752	60	6
6150-01-399-2476	14	1	2815-01-440-9762	60	12
2815-01-400-4036	50	12	2090-01-441-0751	6	4
4730-01-406-2009	17	2	5305-01-441-3203	45	5
	18	7	2920-01-442-9410	49	1
5305-01-406-9457	43	11	5305-01-443-1809	63	2
5340-01-406-9458	50	7	2815-01-443-1956	64	2
5342-01-407-2757	52	16	4720-01-447-3800	BULK	11
3030-01-407-4867	73	8	2910-01-448-6911	51	1
5331-01-408-2516	71	1	4730-01-449-4463	57	37
6115-01-410-8918	44	1	4730-01-449-4465	58	9
5360-01-411-8374	48	3	5310-01-449-8430	57	46
5360-01-411-8376	61	9	5330-01-450-6037	61	21
4730-01-412-1173	32	11	5330-01-450-6038	60	22
	52	14	5330-01-450-6040	63	12
5325-01-412-6320	64	3	5360-01-450-6847	64	1
5365-01-412-6321	62	25	5330-01-451-8852	72	2
5365-01-412-6322	62	26	5331-01-453-7141	48	2
4730-01-412-6802	68	4	5330-01-453-7142	63	3
5310-01-412-8110	17	8	5330-01-453-7145	62	18
	18	2	5330-01-453-7146	57	44
5306-01-412-9803	68	8	5330-01-453-7147	48	10
5305-01-412-9804	58	27	5330-01-453-7148	59	4
5305-01-412-9814	58	20	5365-01-454-5474	66	16
	62	9	5365-01-454-5476	66	13
5340-01-413-0242	62	8	5340-01-455-2947	59	3
4730-01-413-2566	62	5	4720-01-457-1214	BULK	7
2990-01-413-2567	58	23	2910-01-461-9518	48	11
4710-01-413-9581	58	8	2910-01-463-6092	37	2
5310-01-414-0991	57	28	5330-01-464-1300	48	8
4730-01-414-4125	57	27	2950-01-465-2646	57	9
2940-01-415-6363	55	1	5310-01-466-1914	5	14
2815-01-424-4736	60	15		13	17
4730-01-429-1355	58	17	5310-01-466-2747	8	2
4730-01-429-1356	58	12		31	5
5360-01-429-2014	61	16	5310-01-466-2789	26	7
2815-01-429-6869	61	10	3120-01-467-1824	65	5
5340-01-431-8752	66	23	3120-01-467-2699	65	5
5340-01-431-8753	66	2	5305-01-467-2825	63	16
5310-01-432-1744	5	13	4720-01-467-3016	58	11
	10	3	4720-01-467-3021	58	25
	11	3	4720-01-467-3023	58	10
	23	12	5331-01-467-4074	57	35
4730-01-432-9904	37	1	2930-01-467-6421	47	1
4730-01-433-1263	58	24	3040-01-467-6633	43	4
4720-01-433-2571	42	13	5310-01-467-9976	26	18
2815-01-433-6922	64	2	2815-01-468-0774	64	1
3040-01-433-8131	11	7	2930-01-468-0786	42	4

CROSS REFERENCE INDEXES

NATIONAL STOCK NUMBER INDEX

STOCK NUMBER	FIGURE NO	ITEM NO	STOCK NUMBER	FIGURE NO	ITEM NO
4730-01-468-1834	57	29	5310-01-505-8734	2	1
5310-01-468-5438	15	5		24	8
	99	4		36	8
5340-01-469-9691	22	1		44	8
2815-01-473-2136	60	4		76	15
5340-01-475-3490	59	5		96	1
5306-01-477-6050	66	7	9905-01-508-5537	42	21
3120-01-477-6294	66	9	4730-01-508-8019	57	41
5310-01-478-4201	24	7	5305-01-508-8103	60	9
	36	7	5330-01-508-8106	62	21
4030-01-479-3488	99	1	2815-01-508-8155	66	10
5331-01-481-2513	66	14	3010-01-509-0860	63	15
5331-01-481-2514	66	17	5310-01-509-5063	57	7
5331-01-481-2515	66	12	5305-01-509-7945	43	7
4730-01-481-3775	42	14	5310-01-510-8172	12	32
5340-01-481-4437	66	15		23	4
2815-01-482-8566	61	17		95	2
5310-01-482-9266	16	4	5940-01-512-8113	14	17
	76	16	5310-01-512-9852	72	22
4720-01-483-0340	42	9	4820-01-513-2740	72	20
5310-01-483-2619	44	4	5365-01-513-6330	72	14
2815-01-485-5023	66	20	5325-01-513-6383	72	9
4820-01-490-5742	48	7	5365-01-513-6739	72	13
4820-01-490-5743	48	4	9905-01-514-7495	69	7
5310-01-491-1474	22	2	5340-01-516-0026	101	1
2815-01-491-3543	58	7	5310-01-518-7062	12	31
4720-01-491-4718	27	5	5310-01-519-6421	14	24
	42	6		15	7
5330-01-492-7606	60	17		24	10
5330-01-492-7729	59	2		25	9
2815-01-493-3058	66	8		26	35
4730-01-494-0142	62	30		33	5
5315-01-495-6539	44	14		94	18
5340-01-495-6558	43	6		101	2
5305-01-495-6560	47	3		102	1
5310-01-496-8259	102	2	6150-01-520-9874	41	8
2815-01-497-0238	64	1	5310-01-523-0050	20	1
4710-01-497-1861	57	36	5305-01-525-4586	76	18
4710-01-497-1864	57	39	2950-01-525-5242	57	1
4730-01-497-1938	62	3	2815-01-525-9386	61	6
4710-01-497-7689	58	13	5310-01-528-3382	44	17
5310-01-497-7832	28	5	2815-01-529-8729	65	8
4730-01-497-7998	62	1	2815-01-529-9582	64	5
2030-01-498-2137	8	9	5310-01-531-1709	95	10
4730-01-498-9597	27	3	6240-12-189-4757	26	5
5365-01-499-5940	9	3	6220-12-304-6265	23	3
	10	6	3110-13-114-7141	73	15
	11	6	5330-13-114-7150	73	18
2805-01-502-7206	64	4	5330-13-114-7151	73	14
5365-01-502-8175	64	7	3110-13-114-7153	73	7
5305-01-502-8179	64	6	3110-13-114-7155	73	11
5305-01-502-9517	13	19	5365-13-114-7156	73	8
6220-01-505-1795	26	25	5365-13-114-7157	73	9

CROSS REFERENCE INDEXES

NATIONAL STOCK NUMBER INDEX

STOCK NUMBER	FIGURE NO	ITEM NO	STOCK NUMBER	FIGURE NO	ITEM NO
5365-13-114-7158	73	10	5340-99-742-8626	98	4
5365-13-114-7159	73	22	5925-99-761-3270	12	18
5365-13-114-7160	73	21	5305-99-763-2717	36	11
5365-13-114-7161	73	4		39	18
5365-13-114-7162	73	5	1940-99-778-5834	12	15
5365-13-114-7163	75	4	5925-99-781-2439	12	10
5365-13-114-7164	73	23	3950-99-786-6644	93	1
5310-99-010-0319	12	12	1940-99-795-9343	39	2
7810-99-020-6200	97	8	4720-99-798-8888	34	18
5330-99-051-3384	12	13	5330-99-801-6628	35	5
5305-99-096-1140	15	3	4730-99-827-6066	34	5
	19	16	4730-99-870-6259	97	9
	25	4	6115-99-877-8020	104	2
	39	3	5310-99-894-0490	76	8
	78	3	4730-99-913-7621	34	2
4730-99-149-2120	97	6	5306-99-915-2762	2	10
5920-99-168-9240	25	6	5340-99-916-9524	19	10
4730-99-199-6610	97	4	5930-99-930-2628	14	6
5935-99-202-2483	95	14	4720-99-948-5653	32	6
4730-99-214-1783	58	15	5306-99-967-7746	98	7
	61	12	5310-99-995-9017	12	4
	66	24			
5340-99-282-3404	19	8			
4820-99-300-2435	97	7			
5305-99-311-2949	93	27			
5310-99-316-1162	1	3			
	16	3			
	32	13			
	34	21			
	39	15			
	93	23			
	93	29			
6115-99-363-2478	104	1			
5305-99-382-5620	36	6			
	39	23			
	93	42			
5306-99-395-9567	3	2			
5930-99-462-6907	12	16			
6240-99-477-2298	94	9			
5310-99-477-3192	23	11			
	35	16			
	91	22			
	93	40			
5310-99-495-7895	26	27			
	40	9			
5305-99-523-1317	26	30			
5306-99-533-9335	39	6			
	93	34			
5305-99-547-6043	12	3			
5306-99-564-2463	34	23			
6115-99-663-7799	104	3			
5305-99-701-0269	19	4			
5310-99-702-2877	40	4			

CROSS REFERENCE INDEXES

PART NUMBER INDEX

PART NUMBER	FIGURE NO	ITEM NO	PART NUMBER	FIGURE NO	ITEM NO
031125	10	7	1002233	75	8
0434300	14	7	1002234	75	7
0434311	14	2	1002235	75	6
0434801	40	1	1002237	75	10
0434802	40	11	1002238	73	18
0434803	27	19	1002241	73	23
0434804-A	27	17	1002242	73	22
0434804-B	27	12	1002243	73	21
0434805	27	18	1002245	73	4
0434806-A	27	1	1002246	73	5
0434806-B	27	11	1002247	73	6
0434807	28	1	1002249	72	21
0434808	28	8	1002374	72	18
0434809	28	14	1002490	73	13
0434812	11	8	1002520	74	4
0434813	9	2	1002531	73	17
0434815	36	10	1002533	73	3
0442323	27	7	1002537	73	8
0535100	17	1	1002538	73	9
0535101	18	4	1002539	73	10
0535102	17	4	1002592	72	12
0535103	17	5	1002682	69	3
0535104	17	3	1003026	74	3
	18	8	1003028	73	11
0535106	68	12	1003058	73	19
0535107	68	10	103686	14	13
0535108	69	10	10503951	44	12
0535112	62	33	1069X6X2	28	10
0535122	36	17	108722	57	43
0535123	32	9	1119	26	6
0535126	36	14	112105	42	8
0535138	31	11	11630581	99	2
0535139	31	12	11630594	99	8
0535140	31	12	11674728	21	2
0535142	17	10	119082	14	10
0535143	18	6	119083	14	9
0535144	28	12	119084	14	11
0535145	28	16	119085	14	8
0535147	28	9	121-026	95	4
0535148	28	15	122-212	95	5
0535149	28	7	12335663-3	8	6
0535150	28	13	12414309-034	63	18
0535154	28	3	124216	35	2
0535166	42	1	12492142	26	1
0535175	27	16	12492603	38	2
0535176	27	15	12S	95	14
	97	1	130-303	95	1
0535178	62	7	13219E4269	26	34
0535178-A	62	12	13226E0137	78	8
06-11-05	34	9	13226E0138	39	4
06-14-02	19	2		78	5
0612596-00	76	3	13226E0141	19	14
09-11-07	32	16	13226E0145	78	13
09-15-07	19	8	13226E0146-1	78	11
09-17-01	19	10	13226E0147	5	19
1001717	75	2	13226E0148	16	6
1001850	73	20	13226E0149	16	21
1001943	73	15	13226E0151	16	1
1001944	73	14	13226E0154	78	1
1002173	73	7	13226E0156	16	14
1002231	75	14	13226E0167	19	1

CROSS REFERENCE INDEXES

PART NUMBER INDEX

PART NUMBER	FIGURE NO	ITEM NO	PART NUMBER	FIGURE NO	ITEM NO
13226E0185	32	1	135144	55	2
13226E0195	26	29	13985A45	101	1
13226E0197	19	11	145530	58	14
13226E0231	26	10	15000019	93	11
13226E0238	94	12	16-250-1004	BULK	5
13226E0240	5	1	16-250-1124	BULK	6
13226E0247	5	2	16-250-1124-AR	76	4
13226E0248	40	7	16-250-1144	BULK	7
13226E0249	3	4	16-250-2004	BULK	8
13226E0251	100	3	1709120	99	1
13226E0252	100	1	18-720-5000	17	2
13226E0253-1	100	2		18	7
13226E0255	14	26	18872-264	9	1
13226E0258	2	7	18872-312	9	1
13226E0260	2	3	190296-8S	68	11
13226E0261	2	13	200 MT 24V	26	13
13226E0262	4	3	200 SDT 24V	26	26
13226E0263	16	28	200 SNT 24V	26	12
13226E0271	32	3	200 TWT 24V	26	4
13226E0281	2	12	200-SWB-24V	26	21
13226E0283	2	4	2000-6-8B	68	15
13226E0285	2	6		69	8
13226E0287	91	21	2000-8-4B	42	10
13226E0296	102	3	2002-004-0CD	83	1
13226E0317-1	5	6	2003-6-8B	62	32
13226E0317-2	5	7		68	13
13226E0328	5	15		69	11
13226E0351	94	10	2009-0901	11	9
13226E0352	4	2	200PT24V	26	25
13226E0384-2	39	20	201513	69	4
13226E0389	5	9	2032-000-000	79	1
13226E0434	93	33	2032-973-00F	92	1
13226E0435	93	37	2033-101-00C	8	8
13226E0436	93	16		84	3
13226E0437	93	45	2045-8-6S	62	34
13226E0438	93	31	205257	54	6
13226E0441	39	1	20706000327	39	2
13226E0442	39	1	210104-8S	70	2
13226E0445-1	98	6	2130108-2-4-4-15.00	42	7
13226E0445-2	98	6	22-41-01	97	7
13226E0448	3	1	22-44-01	32	6
13226E0460	93	48	22-46-02	97	6
13226E0463-1	93	38	22-46-03	97	4
13226E0463-2	93	39	22-46-04	97	8
13226E0464	93	44	22-46-07	97	3
13226E0465	93	36	22-46-08	97	9
13226E0466	93	41	22-46-09	97	5
13226E0467	93	15	221-550	25	6
13226E0469	93	43	227-8621	95	23
13226E0470	93	28	2301	13	13
13226E0489-2	39	13	23601-2	14	5
13226E0492	1	1	24-17-01	98	4
13226E0493	1	2	2430U	26	5
13226E0499	26	2	25-11-06	33	3
13226E0501	26	24	25-46-07	33	2
13226E0506	3	8	277-0817	32	2
13226E0546	32	12	278	76	2
13226E0581	5	1	29-16-01	39	8
13226E0606	19	18	29-41-01	39	21
13226ED489-1	39	13	29-42-01	39	25
13414-501	67	2	29-42-02	39	17

CROSS REFERENCE INDEXES

PART NUMBER INDEX

PART NUMBER	FIGURE NO	ITEM NO	PART NUMBER	FIGURE NO	ITEM NO
29520052	77	3	3051-07D-01-T	25	20
3005845	68	4	3051-07D-01-U	25	19
3007636	58	3	3051-07E-01-01	94	1
3008468	58	15	3051-07E-02-1	23	8
	61	12	3051-07G-06-01	12	1
	66	24	3051-07G-07-01	13	1
3008469	61	20	3051-SK-01-01-01	15	6
	66	26	3051-SK-09-01	95	7
301947-003-0360.0	10	5	3051-SK-10-1	24	1
301947-003-22FT	11	5	3051-SK-11-1	25	1
301947-003-26FT	11	5	3051-SK-14-1	31	6
301947-003-408	10	5	3051-SK-17-01-1	23	6
30294-2000	76	13	3078155	46	3
3037236	57	40	3081346	43	9
3044360	41	3	3102651	43	7
3051-02B-03-1	76	17	31799-001	11	7
3051-02B-04-1	76	10	32/400102	35	10
3051-02B-05-1	76	11	3225T68	27	9
3051-02D-03-01	5	10	3278499	17	8
3051-02D-04-01	5	8		18	2
3051-02D-05-01	5	10	3279104	62	14
3051-02D-06-01	5	8	3282942	52	16
3051-02E-01-01	2	11	3283335	61	21
3051-02E-02	2	9	3284623	60	17
3051-02E-03	2	8	3285102	45	1
3051-03K-01-01	93	26	3286275	47	1
3051-03K-02-01	93	18	3286499	57	38
3051-03L-01-01	14	23	3287075	63	15
3051-03L-02-01	3	9	3287096	44	15
3051-03L-03-01	3	10	3330478	66	14
3051-06C-01-01	10	2	3349117	62	3
3051-06D-01-01	11	2	3393978	42	4
3051-06E-01-01-03	30	1	3393993	62	4
3051-06G-02-01-1	33	6	34 0013 09	34	12
3051-06H-01-1	95	13	34 0156 06	34	17
3051-06H-01-2	95	20	34 0278 06	34	3
3051-06H-01-3	95	19	34 0278 09	34	14
3051-06H-01-4	95	21	34 0279 09	34	13
3051-06M-01-01-1	76	1	34 0290 09	34	11
3051-06M-01-01-2	76	12	34 0344 26	34	4
3051-07D-01-A	20	11	34 0346 55	34	15
	22	4	34 0348 26	34	6
3051-07D-01-B	20	9	34 0352 54	34	10
3051-07D-01-C	20	10	34-0279-06	34	2
3051-07D-01-D	21	11	3501188	57	24
3051-07D-01-E	22	3	3502449	57	13
	24	9	3503100	57	19
3051-07D-01-G	22	6	3503347	57	16
3051-07D-01-H	20	3	3503662	57	9
	22	10	3503668	57	15
3051-07D-01-J	21	8	3503678	57	30
	22	11	3518980	57	10
3051-07D-01-K	21	9	3519302	57	25
3051-07D-01-L	22	5	3519336	57	11
3051-07D-01-M	20	2	3519807	57	21
3051-07D-01-N	25	12	3520815	44	14
3051-07D-01-P	20	5	3521832	57	3
	25	13	3522389	57	2
3051-07D-01-Q	25	11	3522801	57	12
3051-07D-01-R	25	5	352331800	57	6
3051-07D-01-S	25	14	3523958	57	5

CROSS REFERENCE INDEXES

PART NUMBER INDEX

PART NUMBER	FIGURE NO	ITEM NO	PART NUMBER	FIGURE NO	ITEM NO
3525739	57	17	3900630	42	12
3527184	57	20		44	9
3528206	57	22		53	2
3529372	57	4		57	47
3533759	57	29		62	19
3533760	57	27		62	36
3533762	57	32	3900631	17	9
359-6302	95	22		18	3
3596402	57	7		42	19
3599638	57	8		43	1
36 0543 06	34	19		44	6
360-431	68	14		54	3
36054006	34	18	3900632	45	6
3678912	66	12		48	13
3678921	66	13	3900633	63	13
3678923	66	16	3900677	62	16
3678925	66	17	3900687	66	11
3755947	57	28	3900705	60	4
3756754	57	26	3900955	62	15
3758848	57	14		66	18
3759917	57	23	3900956	66	3
3762259	57	18	3900958	66	19
3800330	65	5	3900960	62	22
3800331	65	5	3901170	64	8
3802070	65	5	3901171	64	8
3802071	65	5	3901172	64	8
3802072	65	5	3901173	64	8
3802073	65	5	3901174	64	8
3802074	65	5	3901221	60	2
3802102	64	1	3901249	40	2
3802104	64	1		62	28
3802234	64	2		63	10
3802328	51	1	3901445	43	3
3802355	61	15	3901895	59	7
3802356	61	14	3902332	60	14
3802421	64	2	3902343	66	25
3802422	64	2	3902425	62	24
3802589	57	1	3902460	42	18
3802820	65	1		58	2
3804899	KITS	3	3902501	53	4
3818824	57	31	3903035	54	13
3866453	41	7	3903089	44	13
3866495	66	27	3903112	69	2
3866789	42	3	3903380	51	3
3866790	42	20		52	19
3897077	58	11	3903463	63	20
3897078	58	13	3903475	63	21
3897502	58	25	3903723	52	8
3897503	58	10	3903757	45	4
3897948	41	1	3903834	49	2
3900227	60	16	3903857	65	7
3900240	62	10	3903924	63	7
3900242	60	8	3904105	61	4
3900245	60	7	3904166	66	21
3900250	61	7	3904181	50	5
3900257	66	22	3904408	61	1
3900267	52	11	3904409	61	2
3900589	53	3	3904483	65	3
3900629	52	13	3904519	52	7
	60	21	3904849	63	8
	66	6	3905049	68	8

CROSS REFERENCE INDEXES

PART NUMBER INDEX

PART NUMBER	FIGURE NO	ITEM NO	PART NUMBER	FIGURE NO	ITEM NO
3905084	57	42	3914385	63	14
3905307	52	20	3914868	63	11
3905351	54	8	3915159	68	3
390535300	54	10	391577200	63	4
3905363	54	11	3916024	53	5
3905364	54	9	3916045	62	31
3905375	54	7	3916227	62	29
390538800	52	10	3916518	58	27
3905391	52	2	3916589	68	5
3905802	62	11	3917123	46	1
3905803	62	8	3917324	45	2
3905860	54	4	3917747	52	6
390620600	61	3	3917778	52	5
3906216	56	4	3918109	52	4
3906619	48	5		58	22
	61	13	391825300	62	2
3906698	47	2	3918428	48	4
390685400	61	5	3918614	60	20
3907049	59	1	3918927	58	4
3907582	54	1	3918954	48	6
3908032	65	2	3919666	57	34
3908092	58	6	3919683	63	5
3908118	66	28	3919687	57	41
3908560	44	10	3920447	50	4
3908563	44	11		62	6
3908612	42	22	3920691	64	3
390935500	48	12	3920706	66	23
3909356	51	2	3920758	63	1
3909395	62	13	3920773	62	27
3909696	52	1	3920779	61	19
3910248	50	1	3920780	61	18
3910331	58	8	3920781	60	3
3910333	58	23	3920854	52	9
3910495	58	18	3920963	52	12
3910509	42	14	3921316	32	11
3910530	58	16		52	14
3910566	44	1	3921339	42	17
3910715	44	16	3921640	61	8
3910810	60	23	3921807	42	11
3910811	60	5	3921912	62	1
391141300	62	35	3921926	57	33
3911446	54	5		58	5
3911720	41	4	3921961	17	6
3912072	50	8		18	1
3912473	50	9	3922072	66	2
3912772	63	17	3922073	61	11
3912971	62	30	3922096	57	45
3913081	44	7	3922488	60	1
3913455	68	7	3922500	42	15
3913599	14	1	3922842	57	37
3913601	41	8	3922844	58	12
3913623	14	20	3922848	58	9
3913628	46	2	3922849	58	24
3913638	56	2	3923054	54	12
3913994	63	6	3923262	60	10
3914047	52	17	3923610	50	6
3914048	52	18	3924147	62	26
3914049	52	21	3924148	62	25
3914050	52	22	3924389	57	46
3914051	52	23	3924482	41	9
3914052	52	3	3924493	42	13

CROSS REFERENCE INDEXES

PART NUMBER INDEX

PART NUMBER	FIGURE NO	ITEM NO	PART NUMBER	FIGURE NO	ITEM NO
3924763	41	5	3937404	62	17
3924764	41	6	3937426	50	3
3924924	27	5	3937438	60	9
	42	6	3937553	43	10
3924933	58	19	3937706	57	44
3924937	58	17	3938152	58	21
3924962	63	2	3938156	63	3
3925009	48	3	3938157	62	18
3925186	43	11	3938159	50	13
3925234	50	7	3938161-S	36	4
3925666	61	10	3938173-S	36	1
3925667	61	16	393935500	53	9
3925883	58	20	3940059	66	9
	62	9	3940777-S	36	3
3925954	37	1	3941981	47	3
3926056	43	2	3942915	48	8
3926126	65	6	3954658	64	5
3926212	56	6	3957544	48	9
3926213	56	7	3958258	65	8
3926214	56	8	3959052	62	21
3926700	61	9	3966406	36	5
3926846	63	16	3967433	61	6
3926972	45	5	3970880	54	2
3927154	58	26	3990730	60	18
3927155	60	15	40 0032 06	BULK	16
3927692	60	6	40 0032 06-AR	34	1
3927948	66	7	4003740	56	5
3928155-S	36	2	4019401	42	9
3928404	59	3	4019677	57	39
3928405	59	5	4019951	58	7
3928759	60	22	4020108	53	1
3929027	65	4	4025102	64	1
3929028	60	11	4401-8S	68	9
3929042	60	13		69	9
3929457	48	2	4411-6-5S	32	10
3929751	63	12	4429 735	66	4
3929791	48	10	444	20	6
3930906	59	4	45000100	93	7
3931063	37	2	45000102	93	10
3931342	42	21	45000503	93	9
3931623	60	12	45000505	93	4
3931824	57	35	45000508	93	5
3931833	57	36	45000509	93	6
3932296	66	15	45000512	93	14
3933220	66	10	45000513	93	13
3934047	64	4	45000524	93	12
3934942	62	20	45000525	93	3
3935013	43	6	4589K96	31	8
3935015	43	5	46841540	87	6
3935038	61	17	4684CF1INIDX50FT	BULK	9
3935229	43	4	4738-8-12B	42	16
3935449	59	2	48315K43	31	9
3935482	62	23	48315K75	31	13
3935943	66	1	4891178	64	7
3935959	63	19	4891179	64	6
3936021	53	8	491-5	32	8
3936365	48	7		36	13
3936791	66	8	5-4CBTXS	36	16
3936876	59	6	52-04-04	76	8
3936904	50	12	52-04-05	5	5
3937214	66	20		5	16

CROSS REFERENCE INDEXES

PART NUMBER INDEX

PART NUMBER	FIGURE NO	ITEM NO	PART NUMBER	FIGURE NO	ITEM NO
	98	11		39	23
52-04-06	3	5		93	42
	13	10	57K4929	38	1
	16	8	57K4931	67	1
	16	16	5836B120	35	1
	16	27	5855-30	35	4
	19	7	5855-30G	35	5
	20	8	5936-58T	35	12
	25	3	6 140109E	32	17
	78	6	604112138	34	8
	98	1	604112168	34	16
52-04-08	1	3	63FE	25	8
	16	3	65AX15J6504-1235	77	1
	32	13	6670-00-BD	6	4
	34	21	67-01-12	40	4
	39	15	68139	27	2
	93	23		42	5
	93	29	7111-310	35	14
52-04-10	23	11	7111-312	35	11
	35	16	7111-403	35	9
	91	22	7111-426	34	5
	93	40	7111-463	35	7
52-04-12	26	27	7111-679	35	15
	40	9	7111-740	35	13
52-05-08	16	10	7111-843	35	6
52-06-04	21	6	7111-853	35	8
52-06-06	8	7	71224-01	14	12
	31	7	7227K13	14	17
	39	10	7382	27	14
52-06-10	39	9	7411	27	6
52-06-12	26	20	7475-025-00X	88	10
5219-8	BULK	10	7485-055-00B	89	1
53-40-08	93	27	7550-056-00U	89	6
53505K81	87	4		90	17
54-16-04	21	1	7589	27	4
	23	1	8200119AK	KITS	1
	26	23	821900021	29	6
54-20-05	94	20	821900023	91	3
5423K55	31	10	821900025	29	2
56-20-05	26	30	821900030	29	3
56-25-05	98	7	821900035	29	4
56-25-06	26	9	821900054	29	12
56-25-08	34	23	821900055	29	8
56-35-10	39	6	821900057	29	13
	93	34	821900058	29	9
56-40-08	2	10	821900060	29	14
56-40-10	3	2	821900061	29	10
56-45-10	91	19	821900109	91	2
56-45-12	26	28	821900119	91	1
56-75-12	40	10	8219A0632-0	14	19
57-16-05	24	3	8243	68	1
57-20-06	19	4	8331300200	23	3
57-25-06	15	3	837002335	29	1
	19	16	837002339	29	5
	25	4	837002346	29	7
	39	3	837002350	29	11
	78	3	837002355	KITS	2
57-25-08	36	11	859920SS	49	1
	39	18	8700-023-009	88	16
57-30-06	19	9	8700-025-00V	89	11
57-30-08	36	6	8700-026-00S	91	9

CROSS REFERENCE INDEXES

PART NUMBER INDEX

PART NUMBER	FIGURE NO	ITEM NO	PART NUMBER	FIGURE NO	ITEM NO
8700-032-00Z	88	1	8978-011-00Z	89	10
8700-033-004	88	19	8978-015-00M	80	12
8700-034-000	88	17	8978-016-00H	80	13
8700-037-00H	91	14	8978-018-009	90	4
8700-041-00Y	88	21	8978-019-00X	90	12
8700-046-00G	88	11	8978-021-0AC	89	18
8700-048-00Z	88	12	8978-022-00U	89	23
8700-049-004	88	14	8978-024-00L	87	11
8700-056-00B	88	15	8978-028-004	86	2
8700-060-00V	91	16	8978-029-000	86	4
8700-084-004	89	2	8978-030-00W	86	3
8700-129-00Z	81	3	8978-031-00T	86	1
8700-926-00V	89	15	8978-035-00B	90	2
8701-032-00V	83	5	8978-036-00Y	89	5
8703-055-00P	87	10	8978-039-00Q	87	9
871189	22	1	8978-040-00S	87	8
8728-004-00V	83	27	8978-042-00J	88	6
8728-006-00N	83	28	8978-043-00E	89	22
8728-014-00R	83	19	8978-047-00T	81	16
8728-015-00M	83	17	8978-130-00R	82	7
8728-016-00H	83	22	8978-132-00H	82	6
8728-023-00Q	83	10	8978-926-00G	91	6
8728-024-00L	83	8	8984-002-000	84	11
8728-026-00C	83	11	8985-014-01Y	80	6
8728-034-00F	10	10	8985-015-00X	80	7
8729-019-00T	81	14	8985-061-00R	90	15
8729-040-00K	90	1	8985-816-00B	82	1
8729-042-00B	83	34	8A31DTM	22	7
8729-052-006	89	3	8H19003	55	1
	90	16	90-9910	31	2
8729-086-12S	91	12	90098A110	24	13
8729-086-15L	91	15	90101A004	95	10
8729-098-00L	83	32	90101A225	5	14
8729-132-00A	81	4		13	17
8729-133-006	81	11	90101A230	28	5
8729-926-009	91	10	90258A221	12	30
8730-040-SSW	88	9	90270191	96	3
	89	9	90316A542	24	12
8730-058-SSS	91	8	90710A037	14	16
8731-033-SSH	91	17	90730A015	95	6
8731-040-SSQ	84	12	90730A411	56	1
8731-042-SSG	80	18	9074	13	15
	91	18	90945A712	102	2
8731-045-SS4	80	17	90945A741	13	18
	81	5	90945A760	44	18
8731-048-SSM	80	19	90945A761	95	3
	86	5	91099A270	76	5
8731-053-SSY	79	4	91111A129	15	2
8731-065-SSP	89	25	9114-223-00X	83	21
8732-050-SSC	92	2	91287A117	76	7
8732-092-SSD	89	12	91287A125	14	22
8733-070-SSQ	89	8		15	4
8746-010-00A	80	11	91287A126	5	3
8746-010-OCF	80	10		5	18
8922-002-004	83	4		25	15
8932-016-004	89	4	91287A137	13	12
8963-214-00T	85	6	91287A139	3	7
8978-003-00X	90	10		8	1
8978-005-00S	90	7		39	14
8978-008-00E	90	14		78	12
8978-010-00C	80	15	91287A141	78	10

CROSS REFERENCE INDEXES

PART NUMBER INDEX

PART NUMBER	FIGURE NO	ITEM NO	PART NUMBER	FIGURE NO	ITEM NO
91287A143	20	12	91590A115	11	10
91287A154	76	18	9162-600-006	83	25
91287A172	19	6	9162-601-00W	80	2
91287A188	27	8		83	26
91287A220	30	3	9162-608-003	80	4
91287A307	2	5	9162-610-00V	8	5
91400A152	14	21	9162-926-00C	84	4
91400A197	16	12	9162-940-00S	82	10
	16	19	91793A833	44	3
	16	23	91802A831	10	1
91400A831	13	19		11	1
91400A833	5	12	91828A415	20	1
9141-303-006	81	8	91831A120	44	17
9141-358-00K	10	11	91831A150	21	7
9142-251-00H	83	18	91839A006	99	3
9142-301-00Y	83	15	91845A175	40	3
9142-302-003	83	39	9189	13	14
9142-303-00U	88	20	92000A226	23	5
9142-308-00Z	81	1		95	15
9142-354-00U	86	9	92000A238	76	14
9142-454-00N	87	7	92000A320	25	7
9143-230-00Q	82	3	92000A330	101	4
9143-251-00A	8	11		102	4
9143-601-00B	85	1	92001A339	22	2
9143-603-003	84	1	9213-502-SSE	90	3
91430A428	16	7	92148A170	25	10
9145-104-00F	81	10	92148A200	24	7
9145-105-00B	93	35		36	7
9145-178-00N	83	7	92148A210	44	4
9145-179-00J	82	8	92148A241	30	2
	83	12	9221-278-00N	82	2
	83	42	9223-210-00C	88	3
	88	2	9223-211-00Z	86	8
	89	16		89	21
	91	4		91	13
9145-180-00L	10	8	9223-214-00R	87	3
	79	2		89	24
	80	8	9223-259-00E	83	6
	81	7	9223-260-00G	81	2
	83	36		82	9
	84	7		83	14
	86	6		83	41
	88	7		84	10
	89	19		89	17
	91	11		91	5
9145-181-00G	83	2	9223-261-00C	10	9
	88	13		79	3
	89	13		80	9
	90	19		83	35
	92	3		84	8
9145-183-00Z	87	1		86	7
	89	7		88	5
9145-185-000	90	18		89	20
9145-226-00L	83	29		91	7
9145-281-00A	84	6	9223-262-00Z	83	3
	85	3		90	20
9145-506-00C	85	5	9223-264-000	84	2
9146-261-00D	83	23		85	2
9146-263-00X	81	12		87	2
9146-311-003	84	9		89	14
9146-420-00R	88	18	9223-403-00N	83	20

CROSS REFERENCE INDEXES

PART NUMBER INDEX

PART NUMBER	FIGURE NO	ITEM NO	PART NUMBER	FIGURE NO	ITEM NO
9223-405-00E	81	9	93849A102	95	16
9223-457-00A	81	13	93849A103	14	25
9223-611-00D	81	6	93849A106	20	4
9223-612-009	92	4		44	5
92240A378	21	5	9411-459-006	90	9
92240A540	28	2	9411-461-004	88	8
92240A713	21	10	94613A542	96	4
92314A112	95	12	9470-050-0B3	90	5
92314A115	95	8	9511-306-00B	90	13
92314A146	99	6	9517-261-00P	83	13
92314A152	31	4	9521-451-00M	88	22
92314A196	16	5	9521-452-00H	83	9
92320A505	14	18	9605-206-00H	80	14
9314-012-00Z	83	16	9610-628-00W	82	11
9322-726-009	83	33	9610-629-00T	82	13
9327-017-00H	90	11	9611-205-00C	83	37
9327-018-00D	90	6	9611-206-00Z	84	5
9327-019-009	90	8	9611-310-00M	82	5
9327-023-00U	80	16	9612-204-009	83	30
9329-037-00N	83	31	9612-520-01Q	8	12
933-10-M12X35	66	29	9612-521-00N	8	4
9341-023-00R	80	5	9612-521-01L	8	13
	83	24	9612-521-02J	8	10
9341-229-00J	81	17	9612-521-03G	8	3
93475A230	12	31	9612-526-00W	85	4
93475A240	15	5	9616-00A-34A	80	3
	99	4		82	12
93475A250	8	2	9616-10A-38R	82	14
	31	5	9616-33G-294	83	38
93475A270	16	4	9616-34A-37Q	83	40
	76	16	9616-43M-43D	81	15
93475A280	5	13	9616-63S-79J	80	1
	10	3	97066A019	95	9
	11	3		99	7
	23	12	98019A326	76	6
93475A290	26	18	98370A039	93	17
93625A150	12	32	985-M20X2.5	93	20
	23	4	9950	13	16
	95	2	A-2708-BE	75	11
93625A200	14	24	A-2915-CB	73	12
	15	7	A-2916-BL	72	11
	24	10	A-A-50432	16	11
	25	9		16	18
	26	35		16	26
	33	5	A-A-52506-F-12	32	5
	94	18	A-A-52506-F-24	17	7
	101	2		18	5
	102	1		28	6
93625A250	26	7		87	5
93625A300	2	1		97	2
	24	8	A-A-52525-21	15	1
	36	8	A047641	9	4
	44	8	A2703AT	72	16
	76	15	A2704BW	72	17
	96	1	A2711M	72	4
93625A350	10	4	A2888AF	74	2
	11	4	A2916BT	71	2
	25	18	A2916FD	72	19
93625A400	27	10	AA/CSB/013-2L	98	3
93625A500	93	21	AA52506-F	28	11
93839A840	40	5	AN931C4-7	26	3

CROSS REFERENCE INDEXES

PART NUMBER INDEX

PART NUMBER	FIGURE NO	ITEM NO	PART NUMBER	FIGURE NO	ITEM NO
AN960C416L	28	4	CB100-CC-05-46	12	3
B-1048-G	72	9	CB100-CC-06-46	12	4
B-2136-A	72	2	CB100-CC-07-46	12	23
B-2411-C	69	7	CB1200-CC-00-46	12	2
B-5690-D	69	1	CB1200-CC-01-46	12	8
B0746	93	2	CB1200-CC-02-46	12	7
B18163A100	19	12	CB1200-CC-03-CSB-46	12	5
B18163A120	93	46	CB1200-CC-04-46	12	6
B1821BH038C113N	70	3	CB1200-CCG-46	12	13
B18231A06025N	98	5	CB1200-CSB4-46	12	14
B18231A08020N	32	15	CB1422-830-40-46-5A	12	17
B18231A08030N	76	9	CB1422-830-46-20A	12	10
B18231A08050N	1	5	CB1422-830-46-5A	12	18
B18231A10030	35	18	CB600-07-46	12	9
B18231A10070N	88	4	CPL8206	38	3
B18231A12030N	26	17	CSB-JB-04-46	13	9
B18231A16055N	93	25	CSB-JB4-03-46	13	5
B18231B10035N	77	2	CSB-JB4-04-46	13	2
B18241A060	19	15	CSB-JB4-05-46	13	3
	39	12	CSB-JB4-09-46	13	6
	78	9	CSB4-01-46	12	28
B2103	72	23	CSB4-02-46	12	29
B2134	72	27	CSB4-03-46	12	19
B2335A	72	10	CSB4-04-46	12	21
B3648A	71	6	DF236	40	6
B6061	93	8	DS-ARGO-0702SC	25	17
BLC4R10D	26	11	E-005-032	7	1
	98	9	E-005-033	7	1
BLC8R13D	26	32	FBM001	99	5
C-1100-2-18	6	2	FC234-05	BULK	3
C01101	94	16	FC332-04	BULK	11
C01470	94	8	FIBRE WASHER 3/4 IN	34	20
C01911	94	7	FIBRE WASHER 3/8IN BSP	34	7
C02065	94	5	FILLER STRIP FORIRS	BULK	15
			769 WS		
C02674	94	3	FO400M52	39	19
C05502	94	6	FV627972	21	3
C06267	94	14	GC-165	6	8
C06997	94	15	GG306-NP06-06	32	7
C09580	94	17	GG308-NP04-12	36	12
C15273	94	4	H12SS	42	2
C15335	94	2	HCl046RA	5	11
C15336-01	94	13	HM-318-BK	22	8
C15790	94	11	HSS20	68	2
C5315X5	36	15	HSS24	27	13
CA28020P	9	3	HSS36	27	3
	10	6	HT-2039	BULK	17
	11	6	HT-2039-AR	26	14
CB/100/03/46	12	16	HT251	22	9
CB100-01-46	12	15	I.R.S.769 WS	BULK	14
CB100-06-46	12	11	IFI-STD-528	33	1
CB100-08-46	12	12	J20R1 CLASS C	BULK	4
CB100-13-46	12	24	J900068	66	5
	13	4	J903242	66	9
CB100-14-46	12	22	J904230	60	19
CB100-15-46	12	26	J904369	66	9
CB100-19-46	12	20	J907998	63	9
	13	7	J915787	48	1
CB100-23-46	12	25	J920891	52	15
CB100-25-46	12	27	J923331	45	3
	13	8	J934486	50	10

CROSS REFERENCE INDEXES

PART NUMBER INDEX

PART NUMBER	FIGURE NO	ITEM NO	PART NUMBER	FIGURE NO	ITEM NO
K080537	43	8	MS25243-4505	23	9
LF3349	48	11	MS27183-13	1	4
M-1731-AP	74	1		2	2
M-1904-BQ	72	5		32	14
M-1904-CM	75	13		34	22
M-2001-T	72	3		36	9
M-2001-X	72	8		39	16
M-2003-H	69	13		93	30
M-2027-C	72	22		96	2
M-2052-W	71	5	MS27183-15	3	3
M-2074-EH	75	12		19	5
M-2086-CR	75	1		35	17
M-2095-J	72	7		39	7
M-2693-M	75	9		91	20
M-2782-E	71	1	MS27183-17	39	24
M-422-B	69	6	MS27183-22	93	22
M16878/17BJE9	BULK	18	MS27183-49	16	9
M16878/17BJE9-AR	26	15		16	17
M2000H	72	24		16	24
M2001H	72	25	MS27183-8	5	4
	73	2		5	17
M201568A	72	29		23	2
M2086CQ	75	4		24	2
M2310	71	4		25	16
M3BA 507 B13F19	BULK	13		26	22
M3BC617A14C12E034	16	2		33	4
	16	15		94	19
	16	22		98	8
	32	4		101	3
M45913/4-7FG8C	77	5	MS27183-9	19	3
M67	94	9		25	2
M83420/1-003	BULK	12		26	8
M83420/1-003-AR	26	33		78	4
MA-994-B	75	5		98	2
MS15795-809	3	6	MS3367-2-0	41	2
	13	11	MS35308-306	6	5
	20	7	MS35333-72	14	15
	39	11	MS35338-139	6	6
MS15795-811	6	7	MS35338-161	24	5
	24	11	MS35489-13	44	2
MS15795-812	93	24	MS35489-35	15	8
MS15795-817	40	8	MS51957-64	82	4
MS15795-818	4	4	MS51967-8	24	6
MS15795-822	93	19	MS90727-89	77	4
MS15795-841	21	4	N527/5	26	16
	95	11	N549/5	26	19
MS15795-842	26	31	N600	23	10
MS16219-16	4	1	N662	23	7
MS16228-8C	4	5		26	36
MS16562-233	93	32		95	17
MS19059-4814	72	28	NAF1088-2C2	BULK	1
MS20426B6-8	16	20	NAF1088-2C2-12	39	5
MS20600B4W4	3	11		78	7
	16	29		98	10
MS20600B6W4	19	17	NW1-16Z1	35	3
MS20601B6W4	16	13	P-10265	69	5
	16	25	P-8829	72	20
MS24586-C204	93	47	P-9850	72	6
MS24628-26	14	14	P-9854	73	16
MS24665-1011	6	1	PM-2057-AD	72	13
MS24665-370	39	22	PM-2057-AE	72	14

CROSS REFERENCE INDEXES

PART NUMBER INDEX

PART NUMBER	FIGURE NO	ITEM NO	PART NUMBER	FIGURE NO	ITEM NO
PM-2057-AK	69	12			
PX-10261	75	15			
PX-10262	75	15			
PX-10263	75	3			
ROSHNI	95	18			
RWS-5	31	3			
RWS/4150	31	1			
S-16800	67	3			
S-203-A	53	6			
S-949-B	62	5			
S224	68	6			
S609	53	7			
S780/POT	14	3			
S794 POT	14	6			
S931C	58	1			
SBC-4401D	56	3			
SC250P	14	4			
SRB321	24	4			
SW56811P	8	9			
TD-300420	104	3			
TD-300422	104	1			
TD-300423	104	2			
TD120891	103	2			
TD120959	105	12			
TD120960	105	2			
TD120961	105	1			
TD120962	105	4			
TD120966	105	8			
TD121046	105	3			
TD321256	105	5			
TD321257	103	1			
TD321258	105	10			
TD321259	105	9			
TD321268	105	13			
TD321269	105	7			
TD321272	105	11			
TD321273	103	3			
TD621250-1	105	6			
V534-1IN	BULK	2			
V534-1IN-AR	19	13			
	39	26			
	78	2			
W1581-37	6	3			
WSD0166	93	1			
X9994A ITEM B2269	71	3			
X9994A ITEM MA349	73	1			
XA2704BW	72	15			
XB-5639-C	72	1			
XB2134	72	26			
ZS-12467	70	1			

By Order of the Secretary of the Army:

PETER J. SCHOOMAKER
General, United States Army
Chief of Staff

Official:

A handwritten signature in black ink that reads "Joyce E. Morrow". The signature is written in a cursive style with a large, stylized 'J' and 'M'.

JOYCE E. MORROW
Administrative Assistant to the
Secretary of the Army
0609314

Distribution:

To be distributed in accordance with the Initial Distribution Number (IDN) 256900 requirements for TM 5-1940-322-24P.

RECOMMENDED CHANGES TO PUBLICATIONS AND BLANK FORMS For use of this form, see AR 25-30; the proponent agency is ODISC4.	Use Part II (reverse) for Repair Parts and Special Tools Lists (RPSTL) and Supply Catalogs/Supply Manuals (SC/SM).	DATE: 14 September 2006
---	--	-----------------------------------

TO: (Forward to proponent of publication or form) (include ZIP code) AMSTA-LC-LMIT Tech Pubs, TACOM-RI 1 Rock Island Arsenal Rock Island, IL 61299-7630	FROM: (Activity and location) (include ZIP code) Co. B, 1st BN, 2nd Brigade Ft. Hood, TX 76445
---	--

PART I - ALL PUBLICATIONS (EXCEPT RPSTL AND SC/SM) AND BLANK FORMS

PUBLICATION/FORM NUMBER TM 5-1940-322-24	DATE 10 MAY 2006	TITLE TECHNICAL MANUAL, FIELD AND SUSTAINMENT MAINTENANCE MANUAL
--	----------------------------	--

ITEM NO.	PAGE NO.	PARA-GRAPH	LINE NO.*	FIGURE NO.	TABLE NO.	RECOMMENDED CHANGES AND REASON (Provide exact wording of recommended changes, if possible).
----------	----------	------------	-----------	------------	-----------	--

SAMPLE

*Reference to line numbers within the paragraph or subparagraph.

TYPED NAME, GRADE, OR TITLE Pat Smith	TELEPHONE EXCHANGE/AUTOVON, PLUS EXTENSION AV272-4162	SIGNATURE <i>Pat Smith</i>
---	---	-------------------------------

TO: (Forward direct to addressee listed in publication) AMSTA-LC-LMIT Tech Pubs, TACOM-RI 1 Rock Island Arsenal Rock Island, IL 61299-7630	FROM: (Activity and location) (include ZIP code)	DATE: 14 September 2006
---	---	-----------------------------------

PART II - REPAIR PARTS AND SPECIAL TOOLS LISTS AND SUPPLY CATALOGS/SUPPLY MANUALS

PUBLICATION/FORM NUMBER TM 5-1940-322-24P	DATE 10 MAY 2006	TITLE FIELD AND SUSTAINMENT MAINTENANCE REPAIR PARTS AND SPECIAL TOOLS LIST
---	----------------------------	---

PAGE NO.	COLM NO.	LINE NO.	NATIONAL STOCK NUMBER	REFERENCE NO.	FIGURE NO.	ITEM NO.	TOTAL NO. OF MAJOR ITEMS SUPPORTED	RECOMMENDED ACTION
0076					75	1		Item number 1 reads part number M-1731-AP. Should read MP1732AP.
0015					14	2		Callout to instrument panel reads 2. Should read 1.

SAMPLE

PART III - REMARKS (Any general remarks or recommendations, or suggestions for improvement of publications and blank forms. Additional blank sheets may be used if more space is needed.)

TYPED NAME, GRADE, OR TITLE Pat Smith	TELEPHONE EXCHANGE/AUTOVON, PLUS EXTENSION AV272-4162	SIGNATURE <i>Pat Smith</i>
---	---	-------------------------------

RECOMMENDED CHANGES TO PUBLICATIONS AND BLANK FORMS For use of this form, see AR 25-30; the proponent agency is ODISC4.	Use Part II (reverse) for Repair Parts and Special Tools Lists (RPSTL) and Supply Catalogs/Supply Manuals (SC/SM).	DATE:
---	--	-------

TO: (Forward to proponent of publication or form) (include ZIP code) AMSTA-LC-LMIT Tech Pubs, TACOM-RI 1 Rock Island Arsenal Rock Island, IL 61299-7630	FROM: (Activity and location) (include ZIP code)
--	--

PART I - ALL PUBLICATIONS (EXCEPT RPSTL AND SC/SM) AND BLANK FORMS

PUBLICATION/FORM NUMBER TM 5-1940-322-24	DATE 10 MAY 2006	TITLE TECHNICAL MANUAL, FIELD AND SUSTAINMENT MAINTENANCE MANUAL
---	-------------------------	---

ITEM NO.	PAGE NO.	PARA-GRAPH	LINE NO.*	FIGURE NO.	TABLE NO.	RECOMMENDED CHANGES AND REASON (Provide exact wording of recommended changes, if possible).

*Reference to line numbers within the paragraph or subparagraph.

TYPED NAME, GRADE, OR TITLE	TELEPHONE EXCHANGE/AUTOVON, PLUS EXTENSION	SIGNATURE
-----------------------------	--	-----------

TO: (Forward direct to addressee listed in publication) AMSTA-LC-LMIT Tech Pubs, TACOM-RI 1 Rock Island Arsenal Rock Island, IL 61299-7630	FROM: (Activity and location) (include ZIP code)	DATE:
---	---	-------

PART II - REPAIR PARTS AND SPECIAL TOOLS LISTS AND SUPPLY CATALOGS/SUPPLY MANUALS

PUBLICATION/FORM NUMBER TM 5-1940-322-24P	DATE 10 MAY 2006	TITLE FIELD AND SUSTAINMENT MAINTENANCE REPAIR PARTS AND SPECIAL TOOLS LIST
--	---------------------	---

PAGE NO.	COLM NO.	LINE NO.	NATIONAL STOCK NUMBER	REFERENCE NO.	FIGURE NO.	ITEM NO.	TOTAL NO. OF MAJOR ITEMS SUPPORTED	RECOMMENDED ACTION

PART III - REMARKS (Any general remarks or recommendations, or suggestions for improvement of publications and blank forms. Additional blank sheets may be used if more space is needed.)

TYPED NAME, GRADE, OR TITLE	TELEPHONE EXCHANGE/AUTOVON, PLUS EXTENSION	SIGNATURE
-----------------------------	---	-----------

RECOMMENDED CHANGES TO PUBLICATIONS AND BLANK FORMS For use of this form, see AR 25-30; the proponent agency is ODISC4.	Use Part II (reverse) for Repair Parts and Special Tools Lists (RPSTL) and Supply Catalogs/Supply Manuals (SC/SM).	DATE:
---	--	-------

TO: (Forward to proponent of publication or form) (include ZIP code) AMSTA-LC-LMIT Tech Pubs, TACOM-RI 1 Rock Island Arsenal Rock Island, IL 61299-7630	FROM: (Activity and location) (include ZIP code)
---	--

PART I - ALL PUBLICATIONS (EXCEPT RPSTL AND SC/SM) AND BLANK FORMS

PUBLICATION/FORM NUMBER TM 5-1940-322-24	DATE 10 MAY 2006	TITLE TECHNICAL MANUAL, FIELD AND SUSTAINMENT MAINTENANCE MANUAL
--	--------------------------------	--

ITEM NO.	PAGE NO.	PARA-GRAPH	LINE NO.*	FIGURE NO.	TABLE NO.	RECOMMENDED CHANGES AND REASON (Provide exact wording of recommended changes, if possible).

*Reference to line numbers within the paragraph or subparagraph.

TYPED NAME, GRADE, OR TITLE	TELEPHONE EXCHANGE/AUTOVON, PLUS EXTENSION	SIGNATURE
-----------------------------	--	-----------

TO: (Forward direct to addressee listed in publication) AMSTA-LC-LMIT Tech Pubs, TACOM-RI 1 Rock Island Arsenal Rock Island, IL 61299-7630	FROM: (Activity and location) (include ZIP code)	DATE:
--	---	-------

PART II - REPAIR PARTS AND SPECIAL TOOLS LISTS AND SUPPLY CATALOGS/SUPPLY MANUALS

PUBLICATION/FORM NUMBER TM 5-1940-322-24P	DATE 10 MAY 2006	TITLE FIELD AND SUSTAINMENT MAINTENANCE REPAIR PARTS AND SPECIAL TOOLS LIST
---	----------------------------	---

PAGE NO.	COLM NO.	LINE NO.	NATIONAL STOCK NUMBER	REFERENCE NO.	FIGURE NO.	ITEM NO.	TOTAL NO. OF MAJOR ITEMS SUPPORTED	RECOMMENDED ACTION

PART III - REMARKS (Any general remarks or recommendations, or suggestions for improvement of publications and blank forms. Additional blank sheets may be used if more space is needed.)

TYPED NAME, GRADE, OR TITLE	TELEPHONE EXCHANGE/AUTOVON, PLUS EXTENSION	SIGNATURE
-----------------------------	--	-----------

RECOMMENDED CHANGES TO PUBLICATIONS AND BLANK FORMS For use of this form, see AR 25-30; the proponent agency is ODISC4.				Use Part II (reverse) for Repair Parts and Special Tools Lists (RPSTL) and Supply Catalogs/Supply Manuals (SC/SM).		DATE:	
TO: (Forward to proponent of publication or form) (include ZIP code) AMSTA-LC-LMIT Tech Pubs, TACOM-RI 1 Rock Island Arsenal Rock Island, IL 61299-7630				FROM: (Activity and location) (include ZIP code)			
PART I - ALL PUBLICATIONS (EXCEPT RPSTL AND SC/SM) AND BLANK FORMS							
PUBLICATION/FORM NUMBER TM 5-1940-322-24				DATE 10 MAY 2006		TITLE TECHNICAL MANUAL, FIELD AND SUSTAINMENT MAINTENANCE MANUAL	
ITEM NO.	PAGE NO.	PARA-GRAPH	LINE NO.*	FIGURE NO.	TABLE NO.	RECOMMENDED CHANGES AND REASON (Provide exact wording of recommended changes, if possible).	
*Reference to line numbers within the paragraph or subparagraph.							
TYPED NAME, GRADE, OR TITLE				TELEPHONE EXCHANGE/AUTOVON, PLUS EXTENSION		SIGNATURE	

TO: (Forward direct to addressee listed in publication) AMSTA-LC-LMIT Tech Pubs, TACOM-RI 1 Rock Island Arsenal Rock Island, IL 61299-7630	FROM: (Activity and location) (include ZIP code)	DATE:
--	---	-------

PART II - REPAIR PARTS AND SPECIAL TOOLS LISTS AND SUPPLY CATALOGS/SUPPLY MANUALS

PUBLICATION/FORM NUMBER TM 5-1940-322-24P	DATE 10 MAY 2006	TITLE FIELD AND SUSTAINMENT MAINTENANCE REPAIR PARTS AND SPECIAL TOOLS LIST
---	----------------------------	---

PAGE NO.	COLM NO.	LINE NO.	NATIONAL STOCK NUMBER	REFERENCE NO.	FIGURE NO.	ITEM NO.	TOTAL NO. OF MAJOR ITEMS SUPPORTED	RECOMMENDED ACTION

PART III - REMARKS (Any general remarks or recommendations, or suggestions for improvement of publications and blank forms. Additional blank sheets may be used if more space is needed.)

TYPED NAME, GRADE, OR TITLE	TELEPHONE EXCHANGE/AUTOVON, PLUS EXTENSION	SIGNATURE
-----------------------------	--	-----------

